Home
TELEPHONE
383-4111
CLASSIFIED
386-2121

The Daily Colonist.

Some sun, high 22
Weather Details on Page 2

Vancouver Island's leading newspaper since 1858

No. 198 — 121st Year | Victoria, British Columbia, Saturday, August 4, 1979 | ** | 20¢ Daily, 30¢ Sunday

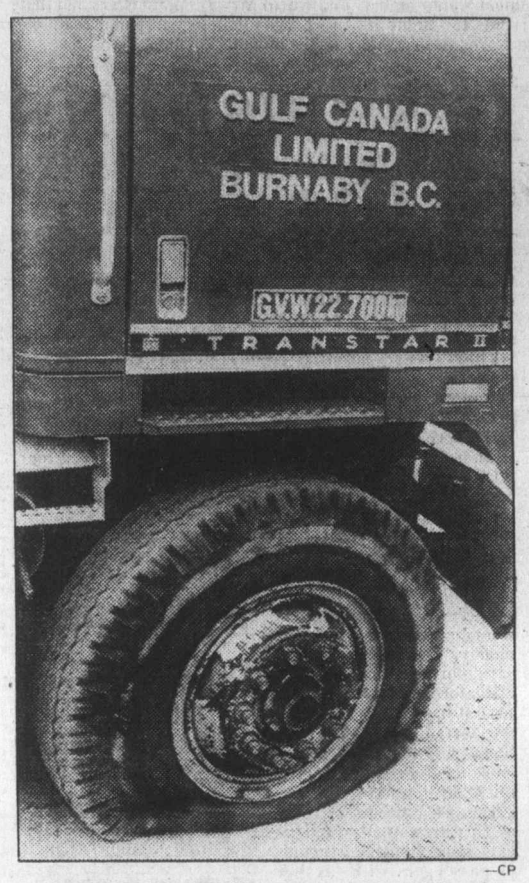

—CP

Gulf truck with flat tire at Port Moody

Mainlanders line for gas; Don't panic, drivers told

Violence mars trucker strike

VANCOUVER (CP) — The gas line came to Vancouver Friday as motorists queued up to top off their tanks after a strike by delivery truck drivers cut off supplies to many service stations.

A score of stations in the Lower Mainland reported that they had been forced to shut down when their pumps ran dry. Those still open said business was booming. Line-ups were common but customers were well-behaved and there was no sign of panic.

The supply situation was better outside the Vancouver area, but some service station operators on Vancouver Island and in the Interior said their pumps would be empty by early next week if no fresh deliveries got through.

Some Gulf operators in Victoria were forced to close earlier than normal Friday because their supplies were getting low and they had no word from the distributors on when more would be coming, while stations operated by most other companies reported normal deliveries by supervisory staff.

Bob Dunsmuir, of the local Automotive Retailers' Association, again urged motorists not to indulge in panic buying which would create a shortage where none existed.

A feared layoff of Saanich public works crews Friday evaporated when another 1,000 gallons was delivered to the municipality's storage tanks.

Gulf Canada Ltd. announced in Vancouver that it would seek a B.C. Supreme Court injunction to limit the number of pickets outside its distribution plant in the Vancouver suburb of Burnaby following an incident of picket line violence Friday morning.

Four tank trucks driven by supervisory personnel were pelted with rocks and had tires flattened as they made their way through a picket line outside the plant. Brake failure on one truck was believed to have been caused deliberately, but there were no injuries.

Gulf spokesman Roy Carson said the next attempt to move trucks through the picket line would be backed up by "adequate protection" from the RCMP.

Bill Lewis, a business agent for the Teamsters, denied that union members were responsible for the attack.

Page 2—Gas queue

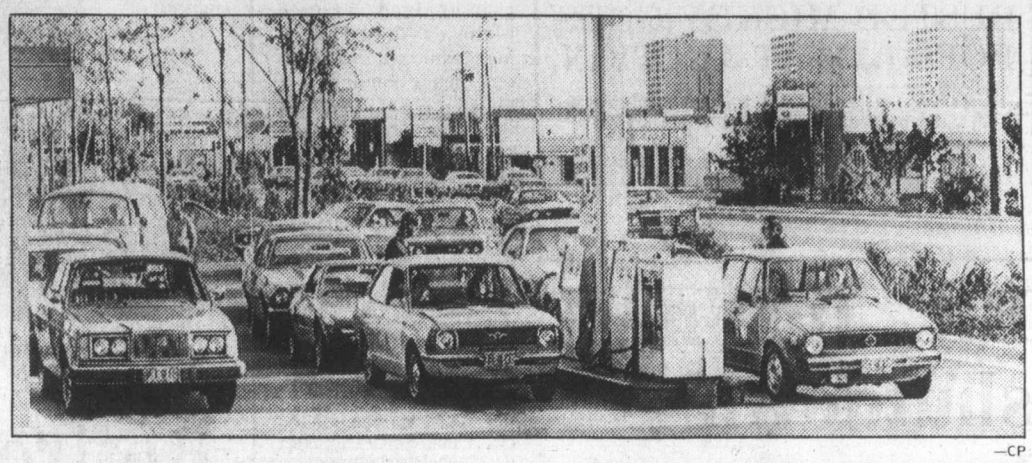

—CP

Business booms at Richmond gas station—but mostly to top off partially-filled tanks

Crew meetings disrupt shorter B.C. water links

Trouble for some of B.C.'s smaller ferries came from an unexpected direction Friday.

While everyone was worrying about the possible fuel crunch, a number of smaller highways department ferries received a different blow.

B.C. Government Employees Union personnel forced cancellation of opening sailings Friday morning on highways ferries to Gabriola Island, Denman Island, Hornby Island, Quadra Island, the ferry between Little River at Comox and Powell River, and the Kootenay Lake ferry.

The crews are all members of BCGEU's marine component and they held meetings protesting the long-term employment of auxiliary crewmen.

The crews went back on the second shift, after being urged to do so by BCGEU representatives, a union spokesman said.

Teamster pickets, representing striking fuel drivers, did appear for a time on the Nanaimo-Gabriola Island run, but they left later Friday.

According to a highways department spokesman, there were no immediate fuel problems envisaged either.

Premier's snafu estimate: $17,000

VANCOUVER (CP) — Premier Bennett said Friday reports that the cost of recalling the B.C. Legislature for an emergency session would reach $100,000 are incorrect.

Bennett said $17,000 is a more accurate estimate of the cost of notifing the province's 57 MLAs, to send airplanes to retrieve most of them and to run the Legislature during the special sitting.

However, controller-general L. G. Bonnell said before the special sitting that it costs about $60,000 a day to run the Legislature during a session.

The emergency sitting was called to correct a government error which had put the Seaboard Life Insurance Co. out of business. Its licence was inadvertantly repealed when the Obsolete Statutes Repeal Act was passed during what was supposed to be the final session of the sitting Tuesday.

Second panel cites 'error' at Alert Bay

By BILL SMITH
Colonist reporter

The treatment given an 11-year-old Indian girl by a doctor found negligent by a coroner's jury in the child's death "represents a regrettable and serious error in judgment," a committee of the B.C. College of Physicians and Surgeons has ruled.

This finding is at odds with another college committee which recently found that Dr. Jack Pickup was competent.

The three-man committee examined Pickup's general competence, while the complaints committee dealt specifically with a request by the dead girl's parents for an investigation into the treatment their daughter received from Pickup.

The complaints committee found the Alert Bay physician's management less than acceptable.

The committee's findings were relayed this week to Pickup and the dead girl's parents.

The jury ruled that Renee Smith died Jan. 22 of peritonitis and a ruptured appendix "due to negligence on the part of Dr. Pickup to supply adequate medical care and procedures," five days after she was admitted to St. George's Hospital with severe abdominal pains.

Pickup, still conducting his practice in the village of 1,800 on Cormorant Island, was not available for comment on the latest findings.

In a letter to the dead girl's

Page 2—Doctors'

Holiday under cloud but ferries jammed

The prospect of a few rainless clouds over the B.C. Day long weekend hasn't deterred British Columbians from setting off in their thousands for a change of scenery.

"Extremely heavy traffic" was reported at all ferry terminals throughout Friday and motorists were advised to arrive at least one hour before their intended departure time today.

Delays of up to five hours were reported by B.C. Ferries Corp. at the Departure Bay terminal Friday afternoon, but all cars were being accommodated on scheduled sailings by mid-evening.

On the Swartz Bay-Tsawwassen run, business peaked shortly after noon Friday and there was a two-hour delay at both ends until the supper hour.

An extra sailing was laid on from Tsawwassen to Swartz Bay at 8:45 p.m., and that cleared up Friday's backlog, according to a ferries spokesman.

Today's forecast for Greater Victoria calls for morning cloud followed by a sunny afternoon with a maximum of 22 degrees Celsius.

Sunday should be mainly cloudy, with a return to cloudy morning and sunny afternoon Monday.

The breaks in the sunshine are due to a weak ridge of high pressure over the coastal area, being affected by moisture from a broad disturbance centred in the Interior.

No precipitation is forecast for Greater Victoria during the long weekend but there is a chance of isolated showers Sunday along the west coast.

Weekend highs will be from 21 and 25, and overnight lows between 11 and 13.

Campers should remember that owing to an extremely high fire hazard a campfire ban is in effect along the entire eastern coast and southern half of Vancouver Island and the southern section of the Lower Mainland.

Britain, Tanzania span differences

LUSAKA, Zambia (UPI) — British Prime Minister Margaret Thatcher told Commonwealth summit leaders Friday that she will propose a new comprehensive peace plan to end the conflict in Zimbabwe Rhodesia by the end of the year.

In speeches remarkable for their similarity and moderation, both Thatcher and Tanzanian President Julius Nyerere called for a cease-fire and new elections in Zimbabwe Rhodesia under the terms of a settlement that would include some guarantees for the country's minority whites.

Diplomats said the British and Tanzanian policies, reached after several days of behind-the-scenes talks, appeared to have averted a major confrontation over Zimbabwe Rhodesia, the thorniest issue facing the Commonwealth conference.

More importantly, diplomats said, Tanzania's support for a new British initiative to settle the Rhodesian crisis could give Thatcher's proposals the weight they will need to be accepted by both the Zimbabwe Rhodesian government of Bishop Abel Muzorewa and the Patriotic Front guerrilla alliance.

As leader of the five so-called "front-line" states backing the Patriotic Front war against Muzorewa, Nyerere's unexpectedly conciliatory speech was of special significance.

In the first such admission by an African leader, Nyerere conceded the recent majority rule elections in Zimbabwe Rhodesia had brought about changes in the way the formerly white-ruled country was run.

But he said those changes were "more cosmetic than real" and that a new constitution must be drawn up and accepted by all parties before the war can end.

Nyerere said a new constitution could still offer some special guarantees for Rhodesia's 230,000 whites.

Stricken ship sinks, biggest loss at sea

Reuter

The supertanker *Atlantic Empress* was the biggest ship ever lost when it sank Thursday 560 kilometres off Tobago, two weeks after a collision with another tanker in the Caribbean.

And the Liberian-registered vessel took 100,000 tons of precious crude oil to the bottom of the sea, salvage and insurance officials said Friday.

Lloyds, the insurance brokers, said in London that the 292,666-ton vessel and its original cargo of 275,000 tons of oil was the greatest loss at sea.

Lloyds added that the financial loss, possibly about $106 million, could be the largest ever sustained.

INSIDE TODAY

Arms incinerated, girl gets millions —Page 9

CTV gets licence —with strings —Page 23

Keep Petrocan, NDP urges Tories —Page 27

Bridge	22
Business	6-8
Church News	16, 17
Classified	29-42
Comics	28
Crossword	22
Editorials	4
Entertainment	23-25
King Fisherman	20
Letters	5
Living	21
Marine Calendar	20
Medical	21
Names in the News	9
Provincial Court	26
Sports	10-15

Loto Canada to provinces by September

FREDERICTON (CP) — Control of Loto Canada is expected to be signed over to the provinces by the end of this month, the chairman of the inter-provincial committee of ministers responsible for lotteries said Friday.

Fernand Dube, New Brunswick's finance minister, said the 10 provincial ministers agreed in Ottawa on Thursday to a formula for transfer of the national lottery to provincial from federal jurisdiction.

"We already have in place the $5-a-ticket provincial lottery which is looked after by the inter-provincial lottery corporation and five regional lottery commissions," Dube said in an interview.

"Our intention is to use the same format for the $10-a-ticket national lottery because it has worked well for the provincial lottery. It will prevent duplication of advertising and administration and set the record straight once and for all that this field (lotteries) belongs to the provinces."

Dube said that within the next few days he will present to Steve Paproski, the federal minister in charge of Loto Canada, the provinces' proposals for transfer of the lottery.

"The sooner the provinces get control of Loto Canada the better and I'm optimistic we will be in a position to sign the documents before the end of this month," he said.

Dube said the provinces have agreed to expand support for fitness and amateur sport in Canada.

He said last year the federal government gave $3.5 million in Loto Canada funds for promotion of amateur sport. The finance minister said the provincially-controlled lottery will "give much more than that," but he could not give an amount.

U.S. routes aliens into killer desert

SAN YSIDRO, Calif. (AP) — The U.S. Border Patrol, hoping to stem the tide of illegal aliens from Mexico, is diverting them to the deserts and mountains, even though an official says, "We realize it could mean death for many from exposure or thirst."

The diversion is being accomplished in part by a new fence under construction at this San Diego border district about 40 kilometres from downtown and 16 kilometres from the Pacific Ocean. The patrol has also doubled the number of border police in the San Diego area.

In addition to blocking traditional alien smuggling routes, authorities have demanded that minimum wages be paid to aliens. And Chief Patrol Agent Donald Cameron said U.S. employers are being charged more by alien smugglers.

A record 941 illegal aliens were captured last month by officers at Campo, a mountain town 100 kilometres east of San Diego.

Cameron's assistant, William Selzer, agreed the new policy may cause death.

"It isn't uncommon to find a body in the desert," Selzer said, because a person "just goes out there, lays down and dies."

But he said the patrol isn't "trying to kill anyone — it's not the plan that they will go and die" in the searing desert heat where temperatures now soar to almost 50 degrees Celsius.

A bill in Congress would authorize an additional $14.5 million for 495 new border patrolmen, with as many as 240 to be sent to San Ysidro.

The appropriations bill was approved unanimously by a Senate and House of Representatives conference committee earlier this week but needs approval of both the full Senate and House and President Carter's signature.

Meanwhile, construction of the nine-kilometres fence is under way in both directions from San Ysidro.

Joseph MacDonald, the patrol's chief agent at El Centro, said smugglers have been using tire inner tubes and ropes to get "30 or 40 people at a time" to the U.S. from Mexico via the All-American Canal at the border between Yuma, Ariz., and Calexico.

At least once a month, the body of a drowned Mexican is found in the canal.

World Airways strike leaves hundreds stranded

PARIS (CP) — Hundreds of irate would-be passengers on charter aircraft noisily complained Friday at Orly airport near Paris after being told at embarcation time that their flights to Canada and the United States had been cancelled.

The passengers were due to leave France on World Airways but officials of the Jet'am travel agency, which sold the tickets, said the Oakland, Calif., based airline is on an unlimited strike.

The strike also has threatened rescue flights for thousands of Southeast Asian refugees to the United States.

More than 1,300 World Airways pilots, flight attendants and mechanics went on strike early Friday at the largest U.S. charter airline.

Brian Cooke, World's senior vice-president said he hopes crew members will agree to continue the (rescue) flights.

The members of Teamsters Union Local 2707 began the strike after the midnight Thursday deadline. Earlier, they rejected a contract offer. Small picket lines formed early Friday at the airline's headquarters at Oakland.

Cooke said 12 flights with 400 persons each, or about 5,000 refugees, were scheduled through the remainder of the month for the Vietnamese refugees, who are being flown to Travis air force base, about 72 kilometres northeast of San Francisco.

A plane bearing about 365 Indochinese refugees arrived early Friday, Cooke said. He said the airline committed four DC-10 jetliners to daily flights of refugees to the United States from Malaysia beginning two weeks ago. World uses a fleet of 11 jetliners for about 20 flights daily around the world.

The flights are contracted by the Intergovernmental Committee for European Migration, Cooke said, a group made up of 33 countries. The committee bills the U.S. state department for the flights, he said.

Cooke said union members have agreed to continue military contract flights, about 30 per cent of World's chartered service. However, the refugee flights are not considered military flights, he said.

If union members refuse to conduct the flights and other crew members are unavailable, Cooke said the airline will try to have other airlines take up the slack. However, he said that at this time of year most airlines' schedules are jammed.

Dan Porter, Teamster Local 2707's business representative, said union members do not plan to operate refugee flights and any union members who agree to work on those flights would be considered "scabs."

Porter said the union wants higher wages and single rooms for flight attendants when they are away from home. He said wages are "30 to 40 per cent" behind other persons holding same jobs in other airlines.

Cooke said the airline is paying the highest wages possible as a U.S. government contract airline but he declined to detail the salaries.

The U.S. Civil Aeronautics Board has said that in the event of a strike, other domestic and foreign airline would be permitted to pick up stranded World Airways passengers and that its cargo might be carried in available space on other airlines.

Plane crash kills seven in family

HAYS, Kan. (UPI) — A twin-engined private plane crashed Friday night while attempting an emergency landing at a small central Kansas landing strip, killing seven members of an Ohio family.

Ellis County Sheriff Dave Wasinger said the pilot was in radio contact with his brother when the plane suddenly plummeted to the ground three-fourths of a mile short of the runway and exploded into flames.

Wasinger identified the victims as pilot Thomas R. Murfin, 34; his wife, Joan, 32; their sons, Mark, 13, Mathew, 14, and Michael, 10; and a daughter, Elizabeth, 6.

A 10-year-old newphew was also killed in the crash, but his identity was not immediately known. All seven victims were from Columbus, Ohio.

Wasinger said the twin-engined plane was owned by the company Murfin operated, but the sheriff said he did not know the company's name.

"He (Murfin) apparently was having engine problems," Wasinger said. "His brother (John Murfin, also of Columbus) was in radio contact with him at the time it went down."

Wasinger said the pilot told his brother he was having problems, but he did not elaborate. But Wasinger said one witness said he saw flames before the plane went down.

Wasinger said the bodies, which were burned beyond recognition, would remain in the burned fuselage until Federal Aviation Administration authorities arrived at the scene Saturday.

RUSTED MICKEY GOES FOR $1,130 AT AUCTION

LONDON (Reuter) — A rusted Mickey Mouse doll with a bent ear, scratched paint and no tail sold for $1,130 Friday at Sotheby's.

The clockwork doll, 23 centimetres high, was made in the United States in about 1930. It was in a sale of more than 300 toys based on Walt Disney characters.

B.C. fishing shutdown hangs on vote

VANCOUVER (CP) — A shutdown in the British Columbia fishing industry appears to hang on voting today by 4,000 shoreworkers.

Six hundred tendermen, also represented by the United Fishermen and Allied Workers Union, were also voting Friday and today, but union officials have recommended they acceept the tentative agreement.

UNION PRESIDENT Jack Nichol said it was less likely that the shoreworkers would accept the latest industry offer, which the union has recommended they reject.

The union has set Sunday as a strike deadline if a settlement cannot be reached.

SEVEN THOUSAND salmon net fishermen have already accepted the industry's offer on fish prices.

In a final negotiating session Thursday night, tendermen were offered a 10.5-per-cent increase on a daily base rate of $92.97.

Nichol said the union also won an industry guarantee that tendermen would be furnished with survival suits by next year's herring season.

THE INDUSTRY UPPED its offer to shoreworkers by a dime, to an 80-cents-an-hour increase on a base rate of $7.42, but the union is holding out for a $1-an-hour increase and "there are a number of key issues that have not been acted upon," Nichol said.

He said the union wants cannery workers and women fresh fish workers to receive the same higher rate paid to fresh fish workers after 1,000 hours.

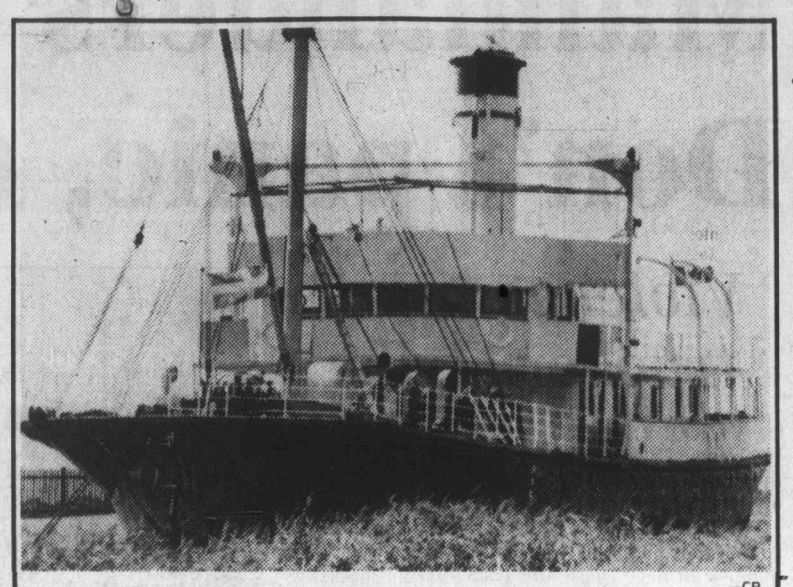

Detector *rests from coast guard labors* —CP

Retired ship buried up to its water line

L'ISLET-SUR-MER, Que. (CP) — The Coast Guard vessel *Detector* has been put out to pasture—literally.

Built in Sorel, Que., in 1915, the 584-ton ship spent a quiet life taking soundings in the St. Lawrence River for a little more than 60 years until its retirement in 1976.

Now it belongs to Cyrille Frigault, a local entrepreneur in this town on the south shore of the St. Lawrence River, about 75 kilometres northeast of Quebec City.

The bright red hull of the *Detector* can be seen from highway 132 by passing motorists. It is a good 200 metres inland, buried up to its water line.

Frigault plans to open it as a museum next spring. "It's fully equipped," he says.

Next month three more coast guard ships will be sold in Quebec City. They are the tenders *Squaw* and CCGS *Ernest Lapointe* and the icebreaker *N. B. McLean*.

It's customs to the letter

LONDON (AP) — Customs officers began a slowdown Friday to protest government plans to reduce staff.

There were 90-minute delays at Heathrow Airport and more than 2,000 passengers on the Harwich-Holland ferry were delayed for nearly an hour.

Officers followed the rule book, inspecting duty-free inventories of alcohol and tobacco aboard aircraft and sealing the stocks on incoming planes before passengers were allowed off.

The government says it wants to cut jobs to save money. The officers' union says more staff is needed.

Heathrow was expecting 100,000 passengers today at the start of the busiest vacation period of the year. Officials said weekend delays might stretch to four hours.

The 500 customs officers at Heathrow made meticulous inspections of baggage of passengers with taxable goods to declare, and stepped up spot checks of passengers who normally walk through if they have nothing to declare.

The union to which most of the workers belong, the Society of Civil and Public Servants, said many passengers abandoned duty-free liquor and cigarettes rather than wait in the lines.

The union claimed officers seized more than double the normal amount of drugs, along with undeclared jewelry and cameras.

Spokesman Judy McKnight said the finds highlighted the union's claim that customs was understaffed and that more people on the job would bring extra revenue from duty payments and fines for evasion.

Roy Watts, chief executive of state-run British Airways, said the slowdown might cause public disorder at airline terminals.

Watts ordered extra staff to each of Heathrow's four terminals to control crowds and help delayed passengers.

British Customs and Excise has 28,000 employees.

Daily News returns —monthly

CHICAGO (UPI) — With a banner headline proclaiming "We're Back, Chicago!," copies of the *Chicago Daily News* hit city streets for the first time in more than a year.

The 102-year-old *Daily News* ceased publication on March 4, 1978. The publisher, Field Enterprises Inc., decided to eliminate the city's only daily afternoon newspaper because of declining circulation.

However, the new *Daily News* will be published only once a month until at least October, then weekly sometime in November, and daily within two years.

Island Saw Co.
617 Chatham Street 385-5500

Doctors' findings at odds

From Page 1

parents, Mr. and Mrs. Richard Smith, deputy college registrar Craig Arnold says:

"At a recent meeting of the complaints committee of this college, your complaint regarding service to your daughter by Dr. Pickup was carefully reviewed.

"The committee after reviewing the information was of the opinion Dr. Pickup made either a serious error in diagnosis, or if he made the correct diagnosis, his treatment of the problem was inappropriate.

"In view of the fact that Dr. Pickup has been investigated by college examiners under section 48A of the B.C. Medical Act to determine his competence, and was found to be competent, this case in the opinion of the committee represents a regrettable and serious error in judgment, and the opinion of the committee will be conveyed to Dr. Pickup and appropriate action taken by the college."

A college spokesman refused comment on the action which would be taken by the college.

The college's executive committee ruled last week that Pickup "is competent and demonstrated more than adequate skills in diagnosis and management."

The decision came after a three-day evaluation by the unnamed three-doctor team.

The examination, according to college registrar Dr. J.A. Hutchison, covered both clinical and academic aspects.

PRELIMINARY NOTICE
ANNUAL GENERAL MEETING
SOUTHERN VANCOUVER ISLAND HOSPITAL SOCIETY
8:00 P.M. 27 SEPTEMBER 1979
SCHOOL OF NURSING AUDITORIUM
841 FAIRFIELD ROAD
NEW MEMBERS JOINING PRIOR TO 27 AUGUST 1979 (MEMBERSHIP FEE $2.00) WILL BE ELIGIBLE TO VOTE AT THIS MEETING

Gas queue comes to B.C.

From Page 1

"It wasn't us that did it and we're not going to be blamed for it," he said.

"It's not our style. We have a reputation for being tough negotiators and running efficient strikes, but we're not involved in those kinds of activities."

The strike began Tuesday when 120 delivery truck drivers, warehousemen and office workers at Gulf walked out to back contract demands.

They were joined Thursday by 50 workers at Imperial Oil Ltd. and 24 at Chevron Oil Ltd. All are represented by Local 213 of the International Brotherhood of Teamsters.

The Gulf workers, seeking their first contract with the Teamsters, are demanding an increase of $2.12 an hour on a base rate of $8.72 an hour under their old agreement.

All talks broke off Thursday and no more are scheduled.

Unlike Gulf, Imperial and Chevron report no difficulty in getting a a few relief deliveries through the picket lines at their plants, but some question remained whether enough supervisory drivers could be recruited to keep pace with demand.

"We'll have enough drivers," said Imperial spokesman Don Coghill. "We've got to have enough drivers or there'll be a real supply problem."

Gulf's problems also rubbed off on Texaco stations which are contracted to receive their deliveries from Gulf trucks.

B.C. Ferries has warned that some sailings could be disrupted if the Teamsters pickets hold up supplies of diesel fuel and lubricants.

General manager Charles Gallagher said the ferries that ply the run between Tsawwassen, near Vancouver, and Swartz Bay were fuelled up for the weekend, although problems could develop on the run between Horseshoe Bay and Nanaimo.

Gallagher said the corporation was considering asking the B.C. labor relations board for an injunction to limit Teamster picketing if problems develop.

Members of the B.C. Ferry and Marine Workers refused Friday to receive three truckloads of fuel delivered to Tsawwassen by supervisory drivers for Chevron.

STEWART'S RESTAURANT
388-7021
7-10

The weather

Aug. 4, 1979

Morning cloud, sunny in the afternoon. Winds moderate westerly. Friday's precipitation: nil. Sunshine 8 hours 18 minutes. Recorded high and low at Victoria airport 19 and 12. Today's forecast high and low 22 and 12. Today's sunrise 5:51, sunset 8:47. Moonrise 5:47 p.m., moonset 2:15 a.m. Sunday outlook: cloudy with sunny periods.

East coast of Vancouver Island — Cloudy with afternoon sunny periods. Winds moderate northwesterly. Friday's precipitation: nil. Recorded high and low at Nanaimo 22 and 12. Forecast high and low 22 and 12. Sunday outlook: cloudy with sunny periods.

West coast of Vancouver Island — Cloudy with sunny periods. Winds light to moderate westerly. Forecast high and low at Tofino 18 and 10. Sunday outlook: mostly sunny.

North coast of the Mainland — Mostly sunny. Winds light to moderate northwesterly. Forecast high and low 18 and 11. Sunday outlook: mostly sunny.

Extended outlook, Monday through Wednesday — mostly dry but slight chance of a few showers, mild temperatures. Highs 20 to 25. Lows 9 to 13.

READINGS

	Max.	Min.	Precip.
St. John's	25	12	—
Halifax	26	20	1.0
Fredericton	32	20	—
Charlottetown	27	22	—
Montreal	28	19	0.2
Ottawa	28	16	—
Toronto	28	16	—
Thunder Bay	26	13	—
North Bay	26	16	—
Kenora	20	12	—
Winnipeg	19	8	6.7
Churchill	14	7	—
The Pas	18	11	—
Brandon	22	11	2.6
Regina	21	10	5.4
Saskatoon	18	11	—
Prince Albert	16	11	1.2
North Battleford	20	10	—
Swift Current	20	11	13.1
Medicine Hat	23	14	3.2
Lethbridge	23	12	—
Calgary	15	10	12
Edmonton	15	10	0.4
Cranbrook	29	14	—
Castlegar	31	12	—
Penticton	28	16	—
Revelstoke	25	14	4.4
Vancouver	21	15	—
Prince Rupert	17	11	—
Terrace	24	8	0.6
Stewart	21	8	—
Port Hardy	19	13	—
Tofino	18	9	—
Comox	22	14	—
Prince George	17	7	—
Williams Lake	17	7	1.8
Kamloops	25	14	1.8
Whitehorse	19	9	3.6
Fort Nelson	16	8	2.9
Fort St. John	13	8	0.4
Peace River	13	8	0.6
Yellowknife	20	8	—
Inuvik	20	8	0.8
Seattle	23	13	—

TIDES FOR MONTH OF AUGUST
TIDES AT VICTORIA
(Tides listed are Pacific Standard Time)

	Time	Ht	Time	Ht	Time	Ht	Time	Ht
	H M	Ft.	H M	Ft.	H M	Ft.	H M	Ft.
4	0610	6.8	1330	6.8	1745	7.4	2200	8.8
5	0650	1.2	1345	6.8	1815	7.4	2300	8.9
6	0735	0.7	1705	7.5	1850	7.3		
7	0000	8.9	0810	0.5	1700	7.5	1955	6.9
8	0110	8.9	0855	0.5	1620	7.5	2055	6.5
9	0205	8.7	0935	1.0	1645	7.7	2155	5.9

TIDES AT SOOKE

	Time	Ht	Time	Ht	Time	Ht	Time	Ht
	H M	Ft.	H M	Ft.	H M	Ft.	H M	Ft.
4	0535	2.9	1200	6.9	1445	7.0	2135	9.8
5	0615	2.1	1320	7.3	1520	7.1	2215	10.1
6	0705	1.6	1405	7.5	1700	7.0	2325	10.0
7	0750	1.3	1425	7.7	1840	6.8		
8	0025	10.2	0820	1.3	1505	8.0	1950	6.3
9	0125	10.0	0905	1.6	1535	8.2	2100	5.9

TIDES AT FULFORD HARBOUR

	Time	Ht	Time	Ht	Time	Ht	Time	Ht
	H M	Ft.	H M	Ft.	H M	Ft.	H M	Ft.
4	0730	2.2	1610	9.7	1945	9.0		
5	0005	10.2	1815	1.4	1645	10.2	2050	8.9
6	0110	10.3	0905	0.8	1705	10.6	2140	8.7
7	0200	10.3	0950	0.6	1740	10.8	2235	8.2
8	0310	10.2	1035	0.8	1810	10.9	2325	7.6
9	0420	10.1	1120	1.3	1845	11.0		

Everything you need for indoor and outdoor beauty!
JAPANESE MAPLE
Beautiful bright red leaves
11.95
Fall planting vegetables now in.
Palms, Draceana, Scheffleras, Hanging Baskets, Cacti
Visit our tropical greenhouse.
Cedar Hill GARDEN CENTRE
1550 CHURCH AVE., Half Block West of Shelbourne
HOURS: Mon. to Sat. 9:00-5:30 Sundays 10:00-5:00
Open B.C. Day Mon., Aug. 6
8-3 "Serving Victoria Gardens for Over 25 Years"

Sears
Shop at our Warehouse Clearance Centre Saturday 9:30-3:30 Located at 765 Vanalman Personal Shopping
Clearance Centre
Look for special clearance prices on dozens of one-of-a-kind home furnishings, all priced according to condition. The selection will include discontinued floor samples, problem merchandise, used customer returns.
Over 200 specially priced home furnishing items for home or cottage.
Look for Clearance Centre "Red Card Values". These are selected items that have not sold during the previous month and are now offered at a further reduction of 25%.
Carpet Remnants
Selection of room size carpets includes multi-levels, short shags, plush or pile. Asst'd. colors. ..... 25-50% off
Simpsons-Sears Ltd.
765 Vanalman Ave. Just off Pat Bay Hwy.

Britain's most popular mum

'Indefatigable' Elizabeth

—AP

Elizabeth shows smile which has made her most popular mum in Britain as she is installed as Warden of Cinque Ports, the first time a woman has been given the honor.

LONDON (AP) — Queen Elizabeth the Queen Mother turns 79 today, and the uncommon woman Britons, Canadians and others affectionately call the "Queen Mum" remains as untiring as ever, say her aides.

"She's indefatigable, not like the rest of us," said one hard-worked woman member of her staff at Clarence House, her London home near Buckingham Palace.

So far this year the Queen Mother has visited Canada, France, Scotland and the north of England, called in at a nuclear submarine base, deputized in the absence of her daughter, met the president of Kenya, opened an iron ore terminal and attended the races at the Derby and Royal Ascot.

She is colonel-in-chief of a score of army regiments, and her latest job is Lord Warden of the Cinque Ports, a 900-year-old ceremonial post in which she was installed last week.

She has jetted across oceans, been whisked about by fast car, cut ribbons, laid foundation stones, opened buildings, shaken hundreds of hands, stood for hours at official ceremonies and, as ever, charmed everyone she met.

The staff assistant said the Queen Mother's health is "very good" and added as an afterthought: "Well, that's obvious, isn't it, from her engagement list?"

The Queen Mother was admitted to hospital for 19 days in 1966 for what was described as surgery to relieve a partial obstruction in the abdomen. Since then there has been no hint of poor health, and the pace never flags for the 5-foot-1 mother of the queen whose big feathery hats, human warmth and stamina of steel have earned her a special place of affection.

The queen is sometimes criticized for being reserved, her husband, Prince Philip for being rude, their daughter, Princess Anne, for being haughty. But the Queen Mum, whose husband, King George VI, died in 1952, can do no wrong.

"It is difficult to imagine someone so universally acceptable who is not insipid," satirist Auberon Waugh once commented. "There is nothing rude to say about her."

Her simple acts of kindness, such as producing a lozenge from her handbag to sooth the embarrassment and laryngitis of a speechless seaman during a visit to a ship, are legendary.

One of her biggest fans is her grandson Prince Charles, 30-year-old heir to the throne. In the foreword to a book about her, he wrote last year that her special gift was "putting people at their ease, turning something dull into something amusing, bringing happiness and comfort to people."

She will spend her birthday at Clarence House. Then she leaves for a two-month vacation in Scotland, staying part of the time at her Castle of Mey in remote and windy Caithness-shire.

And then? "In October it's back to formal engagements," said her aide.

Engine loss doomed jet

ROSEMONT, Ill. (UPI) — McDonnell-Douglas Corp. did not design its DC-10 aircraft to survive the loss of an engine pylon during takeoff, a company design engineer testified Friday.

"We did not design for the loss of a pylon. That is an unacceptable failure mode," said Charles Dundore, the DC-10s chief program engineer, who testified at the National Transportation Safety Board hearings into the cause of the crash of Flight 191 on takeoff from Chicago's O'Hare International Airport.

An "unacceptable failure mode," he said, is "unpredictable ... really something that cannot be considered in a design requirement ... random."

The wide-body jet crashed May 25, killing 273 persons, after its left engine and pylon dropped onto the runway.

Dundore said McDonnell Douglas will continue to review designs of the plane and make improvements when warranted. But he said the DC-10 was not designed "for a massive system failure," such as a pylon ripping free from its wing.

In the case of Flight 191, when the pylon and engine dropped off, hydraulic lines were severed that controlled the slats on the left wing. Slats are the huge metal plates on the front edge of the wing that extend out and down during takeoff and landing.

On Flight 191's right wing, however, the slats remained extended, causing the plane to swing into a roll to the left that ended in the crash 31 seconds after liftoff.

Iran short on privacy, candidates

TEHRAN (AP) — With scant privacy, Iranians cast their ballots Friday for a 73-member assembly to draw up a new constitution. Officials at some Tehran polling places said they saw many people voting for candidates from the Islamic Republic party of revolutionary leader Ayatollah Ruhollah Khomeini.

A number of the secular figures who might have been candidates withdrew from contention, saying the voting procedures were not democratic.

Official trends will not be made public until today, with final results announced Monday.

The Islamic party advocates a charter calling for a religious state. Khomeini, 79, led the successful revolt that forced Shah Mohammad Reza Pahlavi into exile last February.

Procedures for voting were simple, but afforded little of the privacy known in most Western countries.

Voters 16 years old and older bearing their birth certificates were eligible. They voted on a three-part form in which officials wrote personal information about the voter on two parts, and the voter wrote in the name of a candidate on the third.

There were reports that some election officials in Tehran wrote in names on ballots for voters unable to read or write.

Many polls were guarded by armed revolutionary militamen and no violent incidents were reported.

There are about 100 political organizations in Iran, but many of the secular groups boycotted the election. Among them were the National Front, the Moslem Peoples Republican party, and the National Democratic Front.

Prominent figures who withdrew their candidacy included Hassan Nazih, head of the national oil company, and central bank governor Mohammad Ali Mowlavi.

In Tabriz, capital of Azerbaijan province in northeastern Iran, reliable reports said many voters had written in the name of Ayatollah Kazem Shariatmadari — leader of the Moslem Peoples Republican party — even though he was not a declared candidate.

Shariatmadari is a widely-respected religious leader in that province, and a moderate.

At Friday's public prayer services on the Tehran University campus, about 100,000 Moslem faithful gathered to hear speeches urging them to vote for religious candidates.

The assembly is scheduled to convene in August and, within 30 days, discuss and ratify a new constitution. The constitution will then be presented to the people for their approval and parliamentary elections will follow.

Uganda army rogues' home

KAMPALA (Reuter) — Uganda's new government Friday ordered all its soldiers to return to barracks in a move to end a wave of murder and robbery in the capital of Kampala.

The general headquarters of the Uganda National Liberation Army, which issued the order, also called on the public to report any Ugandan soldiers seen on the streets after today.

Hundreds of the troops who have lived in the capital since Idi Amin's forces were routed last April were moved out of Kampala Thursday in trains and trucks. The government-run Uganda *Times* said they were going to training camps or to assignments in the north of the country.

Defence Minister Yoweri Museveni, one of whose closest military associates was murdered earlier this week on the campus of Makere University, told the newspaper a complete reorganization of the army has begun.

The minister said the order "should help isolate the bandits who are responsible for many of the crimes around Kampala."

Kampala residents believe many of the violent robberies committed by men in uniform in recent weeks were the work of former members of Amin's army.

Bolivia coup warning

LA PAZ (Reuter) — Former military dictator Hugo Banzer, warning that a military coup is imminent, Friday called for a coalition government of Bolivia's three main political parties and the armed forces.

Banzer, whose rightist National Democratic Alliance placed third in last month's general elections, called on his two opponents in the inconclusive presidential race to come to an understanding "in the next few hours."

Earlier Friday, Bolivia's military rulers said they would stay in power until the newly-elected congress chose a president to replace them.

But the legislature has not been able to act because the lower house has not yet chosen its own president (speaker).

Sears

Saturday Spectaculars

Shop Saturday, 9:30 a.m. to 5:30 p.m. Personal Shopping. While Quantities Last.

Save $20

Cot lounge with 4" mattress

54.99 each Reg. $74.99

Relax this summer on our top-of-the-line "Lido" cot-lounge (Model 91444). Comfortable 4" reversible mattress. Limited quantity so shop early!

Furniture (1)

Save 50% Children's Summer Playwear **99¢ - 5.49** each
Reg. $1.99-10.99. Choose from Shorts, T-shirts, Suntops, Sundresses, Hats and Swimsuits. Broken sizes, Infants — 6X.
Infants', Children's Wear (29)

Save 50% Girl's Shorts and Summer Tops **1.99 - 3.99** each
Reg. $3.98-7.98. Cool 'n comfortable Cotton blends, knits and "satin look" fabrics. Asst'd colours. Broken sizes 8-14.
Girls' Wear (77)

Save 33% Children's Cool Summer Sandals **3.99** pair
Reg. $5.99-6.99. Good selection of low wedge styles with buckles or ties. Variety of colours. Sizes 11-4.
Children's Shoes (54)

Save 50% Boys' Summer T-Shirts **1.49 - 4.49** each
Reg. $3.49-8.99. Asst'd styles and colours — stripes, check and logo shirts all priced to clear! Sizes 8-18.
Boys' Wear (40)

Save 50% Ladies' easy-care Pants and Skirts **5.99 - 14.99** each
Reg. $11.99-29.99. Your choice of the latest styles in summer fashion colours. Sizes 10-18. All great buys!
Ladies' Sportswear (7)

Save $3 Ladies' Fashion Summer Sandals **6.99** pair
Reg. $9.99. Colorful canvas in slip-on or buckle styles. Red, Blue or Beige. Sizes 5-10.
Ladies' Shoes (54)

Save! Loungewear — Sleepwear buys! **50% off**
Clearance of ladies' loungers, gowns, shifts and beach-wear! Choose several at these prices. Sizes S,M,L,XL.
At-Home-Wear (38)

Save! Junior Bazaar Summer Dresses **⅓ off**
Reg. $22-46. Pretty sundresses in many styles. Sizes 5-15.
All Summer Blouses — Sizes 5-15. Reg. $9-25 — ½ off.
Junior Bazaar (19)

Save! Ladies' 1 and 2-pc. Summer Dresses **50% off**
Choose from a good selection of dresses from our regular stock. Easy-care fabrics in prints and plains. Broken sizes.
Ladies' Dresses (31)

Save $6-$18 Men's Dress — Casual Slacks **9.99** each
Reg. $15.99-27.99. Asst'd Poly/wool blends. Solids and checks. Sizes 30-40. 100% Polyester Slacks — Reg. $23.99-27.99 — $12.99.
Men's Casual Wear (41)

first to Sears then to school.

Win a 10-Speed bike . . . you could be the lucky winner! Men's 10-speed drawn daily Aug. 22-25. Enter now in Junior Bazaar, Young Men's Wear, School Supplies or Children's Wear.

50% Off Sportswear

Shorts, Tracksuits, Action Shoes, Tennis Shirts and more! Broken size, colour range.

Sporting Goods (6)

Simpsons-Sears Ltd.

"Reg." and "Was" refer to Simpsons-Sears Ltd. prices.

The Daily Colonist.

1858 — 1979

Published every morning except Monday by The Colonist Publishers at 2621 Douglas Street, Victoria, B.C. V8W 2N4, a division of F.P. Publications (Western) Limited. Second class mail registration number 0516. All undelivered copies or any notices respecting changes of address are to be sent to the above address. Member Audit Bureau of Circulations.

RICHARD BOWER
PUBLISHER AND EDITOR-IN-CHIEF

DON VIPOND
ASSOCIATE EDITOR

FRED BARNES
MANAGING EDITOR

SATURDAY, AUGUST 4, 1979

Politicians and civil servants

ANY GOVERNMENT needs competent public servants. By the same token, civil servants need competent politicians if government is to work reasonably well. We have been treated to classic examples this week of each letting the other side down.

It is Premier Bill Bennett, as captain of the ship, who must — and did — accept responsibility for the emergency session of the provincial Legislature Thursday night, an embarrassing exercise to correct a legislative blunder and restore an insurance company to its proper legal status.

But the fact is that civil servants made this mistake by not doing a job, by not adequately reviewing old statutes and discovering that not all of them were ripe for repeal. In the world of private enterprise, a mistake which costs as much money as this mistake cost the taxpayers would probably result in somebody being fired. Is there any reason the penalty should be less in this case?

But a sadder case still, in which civil servants were the victims, went largely unnoticed on the same day this week. This one involved Canada's bilingual labelling laws and it is sadder because civil servants, somewhat like royalty when impugned by politicians, are unable to fight back.

It began when some local merchants complained about a federal crackdown which would see bilingual labelling requirements enforced or goods seized. These were small merchants importing from the U.S., without the clout to force their suppliers to meet the bilingual labelling law and without the resources, they said, to add bilingual labels themselves.

No sooner were the complaints publicized than federal Consumer and Corporate Affairs Minister Allan Lawrence called a halt on enforcement. Then one of our local members of Parliament, Donald Munro, explained away this enforcement of bilingual labelling as the work of "some twit" in Mr. Lawrence's department, neither ordered by the minister nor the policy of the new Conservative government.

If there are twits involved, surely they must be the politicians who passed the bilingual labelling laws in Parliament eight years ago. Canada may have two official languages — but in this province where better than 19 out of 20 speak English and there is no liklihood of change, bilingual labelling requirements are absurd.

The merit of the law apart, one of the functions assigned public servants is administration of our laws. It is grossly unfair to call them names when they set out to do their job, even when it involves unpopular or questionable legislation.

Postscript

ONE OF THE MANY things we can't understand is when going to the bank — almost any bank — to cash or deposit a cheque and dutifully getting into the cattle-runs so thoughtfully provided by the management, we have to wait and wait and wait for service.

This despite the fact that there might be just a handful of customers (say three or four) while behind the counters there appear to be dozens of bank employees milling about, apparently oblivious to the impatient us.

Is there a shortage of tellers? Or what?

COMMENT/BACKGROUND

This Senate could rival the Commons

John Sawatsky
FP News Service

First of a three-part series

OTTAWA — When Parliament opens October 9, it will be the first time in 16 years that Conservatives will outnumber Liberals in the Commons. These factors makes the new Commons more exciting than the one it replaces. On the other hand, the quiet and forgotten Senate barely 100 yards down the hall, changes hardly at all. Since it has no elections, no senator will have been defeated. Despite this, the Senate could be as exciting as the Commons and, quite possibly, more exciting.

It is precisely because so little has changed, with the Liberals continuing to dominate the Senate, that makes it interesting. Everybody knows the plurality of Tory backbenchers in the Commons will always vote to keep the government afloat. But how will the Liberal majority in the Senate vote?

Without support from Liberal senators, Conservative legislation cannot clear Parliament.

The Senate clearly has a renewed partnership in the parliamentary process. Liberals outnumber Conservatives 70 to 18 — which effectively gives the institution clout it lacked under the previous administration.

But the Senate's new authority derives from more than just that. For the first time since the 1920s three cabinet ministers reside in the Senate.

Senator Jaeques Flynn holds the senior portfolio of justice minister and is one of 12 members in Prime Minister Joe Clark's inner cabinet. He is the government's legal advisor at a time when Quebec will be holding its crucial referendum.

Senator Robert de Cotret as minister of industry, trade and commerce holds one of the three top economic portfolios and is responsible for developing strategy in maintaining the viability of the country's economy.

Senator Martial Asselin, responsible for the Canadian International Development Agency, is a junior minister but even he presides over a billion dollar budget and controls an important aspect of Canada's foreign policy.

Even if it wanted to, the Senate cannot continue its low-profile role in Parliament with such cabinet representation among its ranks. Our democratic system requires cabinet ministers to be accountable to Parliament and this process is usually satisfied in the Commons' daily question period, where any MP can ask any cabinet minister almost any question. The Senate now must assume this vital responsibility for the ministers in its chamber. That means the Senate's genteel question period is bound to acquire a more lively and adversary flavour.

Liberal senators do not have to defeat Conservative legislation to damage and obstruct the government. The Senate can present other impediments.

For instance the Senate can delay legislation simply by examining government bills extremely slowly and carefully. Unlike the Commons, the Senate has no limits of the speeches and, with their overwhelming majority, Liberal senators can talk a bill into timelessness. In short order, government bills would be log jammed in the Senate and the entire legislative program placed in jeopardy. The government may seek closure but lacks the numbers to trigger even that emergency device.

Liberal senators can take advantage of question period in a way their Commons' counterparts can rarely do. The Senate's question period also has no time limit and this fact can be exploited to hound the Senate cabinet ministers.

The Senate has only three cabinet ministers to zero in on. There is only one opposition party. (one of the main reasons the Commons' question period isn't more potent is because the three opposition parties do not co-ordinate their questions, thus the attacks are diverted and diffused).

The cabinet minister already being marked for question period grilling is Senator de Cotret since he holds a major economic portfolio and is regarded as an interloper. Senators Flynn and Asselin are established members of the "club" and likely to be spared undue partisan assaults.

De Cotret's tenure is less than two months old and, more disturbing to senators, he was appointed to sit in the cabinet. De Cotret is only the fourth such case in Canadian history and, furthermore, he has been freshly repudiated on May 22 by the voters in Ottawa Centre.

There is some suggestion that de Cotret, although well qualified and capable, is not fast enough on his feet to withstand the rigours of rapid-fire questioning. While his cabinet colleagues in the Commons usually answer only a few questions each day, de Cotret could face several dozen questions. It's unlikely Liberal senators will exploit their position to the fullest. The Senate is significantly less partisan than the Commons because of tradition and because senators are free from the pressure to be re-elected.

Second part tomorrow.

There are lessons for Joe in the history of Cameroun

Efgar S. Efrat

The prime minister's reception in Cameroun was gratifying indeed, including the 21-gun salute usually accorded only monarchs and presidents. After all, African states that accepted from Canada more than the $75 million given to Cameroun did not wish to receive him at all.

If Joe Clark studied the recent history of his host country, or perhaps from the consultations he had with the president of Cameroun, he may have learned an interesting lesson which may have some implication for Canada.

After early explorations came sporadic coastal settlements by Portuguese, Spaniards, Dutch and British for commercial, military and missionary purposes, including the establishment by the latter of Victoria, the first town to be settled by Europeans. Late-coming German traders and soldiers colonized the entire area and squeezed the others out, in spite of a different preference as seen in a letter written in 1879 by a local African King and four tribal princes to Queen Victoria:

"Dearest Madam,

We your servants have join together and thoughts it better to write to you a nice loving letter which will tell you about all our wishes. We wish to have your laws in our towns. We want to have every fashion altered, also we will do according to your consuls word. Plenty wars here in our country. Plenty murder and plenty idol worshippers. Perhaps these lines of our writing will look to you as an idle tale. We have spoken to the English Consul plenty times about having an English government here. We never have answer from you, so we wish to write ourselves. When we heard about Calabar River, how they have all English laws in their towns, and how they have put away all their superstitions, oh we shall be very glad to be like Calabar now."

The Berlin Treaty of 1884 legalized the German occupation which lasted for 30 years. Imperial Germany established uniform law and commerce, fixed the international frontiers, incorporating numerous tribes, laid a network of roads and railways and built most of the towns. In short, German Kamerun created a nation, where none existed before.

In the First World War British and French forces jointly conquered the German colony and assumed responsibility for the territory under a condominium in 1915. Later, under the auspices of the new League of Nations they divided it for administrative purposes: four-fifths to France, the remainder, two small enclaves, to Britain. This arrangement continued after the Second World War; the mandates became United Nations trusteeships.

In 1960 Nigeria, which administered the British Cameroons, and French Cameroun became independent. A plebiscite was held in the two British enclaves with the results that the northern enclave voted to join Nigeria and the southern joined what was then known as Eastern Cameroun. The Federal Republic of Cameroun emerged, constitutionally endowed with two official languages, two prime ministers and one president, who was elected without opposition: Ahmadou Ahidjo, Prime Minister Clark's recent host.

Incidentally none of these elections was more "democratic" than the recent elections in Zimbabwe-Rhodesia, which Canada refuses to recognize.

In 1972 President Ahidjo sponsored a national referendum in the federation, which was 80 per cent francophone, that changed the governmental structure from federal to unitary, abolished, for all practical purposes, the equal status of the English language, made all ministers subject to appointment to the president — they cannot by statute be members of Parliament — and established the United Republic of Cameroun.

The former British Cameroons have been compared to Quebec ...

Sandinistas tread carefully to avoid arousing Americans

Gwynne Dyer

LONDON — "The best thing I can do for the Sandinistas," said Cuba's Fidel Castro recently, "is to do nothing". Nicaragua's popular revolution is the first to succeed in Latin America since Cuba's own twenty years ago. The last thing Castro wants is for it to face the kind of violent American organized opposition that drove him into hemispheric isolation and into a stifling dependence on the Soviet Union.

Castro, like all Latin American radicals, knows the danger of frightening Washington excessively. A CIA-backed invasion in 1954 overthrew Jacobo Arbenz of Guatemala, Central America's first truly radical leader. Castro himself barely survived the blockade, the Bay of Pigs invasion and the assassination attempts that were organized by the United States after he took power in Cuba.

On the face of it, conditions are much more propitious for the broad alliance of Nicaraguans of every class and political orientation who have united to overthrow Somoza's outmoded dictatorship. For one thing, President Carter is determined to give human rights a chance, and to avoid the old U.S. reflexive suppression of any Latin American revolutionary movement.

The Organization of American States is now a very different body from the U.S.-controlled rubber stamp that ostracized the Cuban revolution two decades ago. The Sandinista National Liberation Front (FSLN) has received open support from a broad spectrum of Latin American states: Mexico, Costa Rica, Panama and most of the Andean nations recognized the Sandinista junta well before Somoza finally gave in and went to live with his money in Florida. They succeeded in thwarting Washington's effort to impose a "compromise" successor regime in Nicaragua.

But Carter is a weak president, and a U.S. panic over political developments in the Caribbean area is quite within the bounds of possibility. The remaining right-wing regimes of Central America — especially the beleaguered government of El Salvador, where the Popular Revolutionary Block shows signs of following in the Sandinistas' footsteps — are already desperately anxious about their future.

Combine this with recent developments in the eastern Caribbean, including the revolution in Grenada, new left-wing governments in St. Lucia and Dominica, and a situation verging on popular insurrection in Guyana, and one has the makings of a "Red scare" in U.S. public opinion over the Caribbean-Central American region that could sweep aside Carter's more cautious and sensible approach.

That is one good reason why the new Nicaraguan government is likely to tread very carefully for a while. It has already announced that it will expropriate the former dictator's personal holdings, estimted at $600 million, and may also seize the equally large holdings of his close relatives and cronies. But wholesale nationalization of other private property is improbable in the near future.

The same circumspection is evident in the make-up of the 18-man cabinet named by the Sadinista junta last month. Tomas Borges, a marxist but no ideological fanatic, was named minister of the interior, and the Rev. Miguel d'Escoto, a priest of the Maryknoll missionary order, became foreign minister.

The key post of defence minister went not to a guerilla commander but to Col. Bernardino Larios, a former member of the National Guard who joined the Sandinistas after failing to overthrow Somoza in an abortive coup last year. Nor are there likely to be systematic reprisals against the hated National Guard.

Over the past 18 months the Sandinistas have attracted the support of a majority of Nicaraguans of all sorts, from conservative businessmen and radical priests to the teenage "muchachos" who did most of the fighting in the cities. The political core of the FSLN remains marxist (though divided into three factions that have only recently reunited), but its base and even its leadership now embrace a far wider section of Nicaraguan society.

This unity may gradually erode now that the focus of resistance to Somoza's tyranny is removed, but at least for the moment the Sandinistas have wide popular support for their program of democratization and radical reform. So long as non-Marxist political views continue to be respected, this situation is likely to persist.

Washington seems to recognize that its only available course at present is to accept the situation in Nicaragua, and that any active intervention would merely broaden the Sandinistas' popular support. What Nicaragua desperately need right now is aid to avert famine and to rebuild its economy, which has been utterly shattered by the civil war. What kind of regime emerges in Nicaragua eventually, and what attitude the U.S. takes then, are questions that must be left to the future.

Thought for today

Selected by Rev. Wm. Van Drufen, Oak Bay United Church

Some men are born old, and some never seem so. If we keep well and cheerful we are always young, and at last die in youth, even when years would count us old.

Tryan Edwards.

Today in History

1798 — The United States Coast Guard was founded.

1942 — Rationing of tea and coffee began in Canada.

1960 — The House of Commons unanimously passed the Bill of Rights.

ART'S GALLERY

by Art Finley

Shouldn't we wait till this nuclear reactor COOLS?

This 'undesirable' will continue to sit under big blue clock

Sometime last week, I read the article in the *Colonist* that dealt with the "merchants in Bastion Square area and certain 'undesirables' " making use of the facilities of that same surrounding area.

A newcomer to this area, I was immediately interested in just what the reaction would be and just what would be done. I remember the article mentioning a certain controversy over the term "undesirable" and awaited the outcome of it all.

It was the next day that I arrived downtown making my trip to the post office that I noticed something definitely amiss. The benches were gone! I was more than mildly disappointed to note this quick manoeuver. . . one of the reasons being that I had spent many a great moment sitting there having a short rest or just simply enjoying the sun and scenery, tourists, etc.

Is this the way you handle things here? For all I know, I may be considered one of your undesirables. What are the qualities of such a creature?

More than once, I have used washroom facilities in the area . . . it was impossible to avoid and I am deeply sorry if this is against the rules of downtown Victoria since I didn't spend a cent in the establishment whose public toilet I made use of.

Undesirable to you or not, I will not stop enjoying the sun in my downtown travels, nor will I stop my perhaps "undesirable" fetish to watch and observe passersby.

If you see me with my little portable chair sitting under the big blue clock, please leave me be. I won't bother you if you don't bother me.

MARG LA POINTE,
822 Vernon Ave.,
Victoria.

P.S. I am not a wino, bum, hippie, dealer or any cliched label. I am what I call a real human being, just for the record, I also work. Thanks for your time.

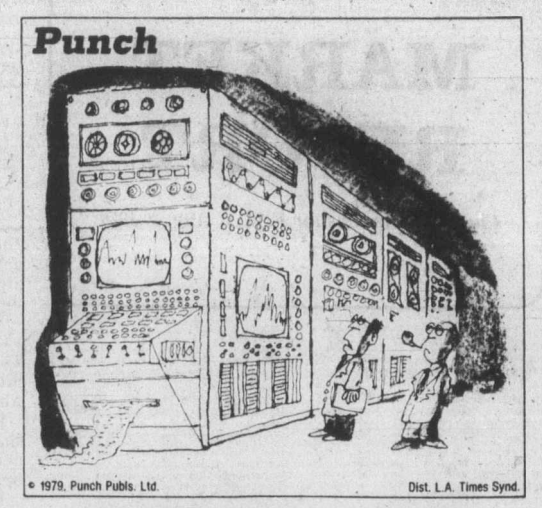

"Damn silicon chips are restless tonight!"

Bigoted letters elicit replies from those who love mankind

It is hard to understand the policy of your paper in printing letters which are at worst, patently racist or at best, bigoted.

It is one thing to have concern about immigration policies and to disagree with them. In a democracy this is obviously any citizen's right and no newspaper can be faulted for publishing divergent opinions.

It is a totally different matter however, when letters are printed such as the one which appeared in the July 28 edition containing amongst other things the assertion that "these people breed about 10 times faster than white people," followed by the suggestion that we "either sterilize all Vietnamese who come here or turn our hospitals into large maternity hospitals."

Does the writer know for sure that Vietnamese families have 10 times the number of children? What is the source of this remarkable piece of information? The suggestion regarding sterilization needs no comment from me.

Another extraordinary assertion finishes his letter, "They crowd families into one room. They like it that way." How does he know this? Has he asked them?

I have to assume that the *Colonist* is trying to get all points of view by stirring up those of us who tend to remain silent. If this assumption is correct, I would hope that people of goodwill, surely the vast majority, will be goaded or inspired into making another point of view heard in your pages.

M. F. HINTON,
2983 Locarno Ave.,
Victoria.

Editor's note:

Like some other readers, you've confused the messenger with the message. There are many letters to the editor offering opinions with which we vehemently disagree. You have drawn attention to one of them.

The question for us is: do we hide these opinions from our readers by throwing such letters away? Or do we alert our readers to this kind of thinking in our community by publishing them?

Like you, we hope people of goodwill will make their points of view known.

Municipalities get fair share from Socred's tax revenue pie

Re: *Tax dodge easy if you're the boss.*

The recent amendment to the Municipal Act referred to in the above captioned editorial which appeared in the July 25 edition of the *Colonist*, suggests that the province is unfairly treating its municipalities in reaffirming a long standing position on payment of business taxes covering any of its "commercial type" operations is less than accurate.

The fact is that municipalities throughout the province have never been more fairly treated than they are at present under the enlarged revenue sharing programs and grant-in-lieu of tax policies introduced in recent years by the present government.

The recent changes in the province's grant-in-lieu of tax policy which resulted in payment of full general municipal taxes on all provincial government properties, introduced in 1978, resulted in municipalities receiving a total of $4,970,000 as compared to $2,838,000 in 1977.

Business taxes and licences are levied by only 14 out of 140 municipalities located throughout the province. The levies are imposed primarily as a means of regulating the types of business activities carried on within municipal jurisdictions. For the province to recognize that any of its commercial type operations be subject to additional business licences and taxes in only a few municipalities would be to reduce funds available to municipalities which do not impose such levies.

There are better ways to dividing up the pie without favoring any particular group. The province's present policies involving revenue sharing with municipalities, while not perfect, do recognize the needs of municipalities and are sensitive to their changing requirements.

EVAN M. WOLFE,
Minister of Finance.

What happened to his generosity?

I wonder, upon reading Mr. Abraham's letter, what has happened to this man's generosity.

He is without doubt one of the first men I ever met. With his good wife he visited the veteran's hospital, never missing a week over the many years I spent there. He must have forgotten the swollen bellies of the children he must have seen in the First World War, as younger men witnessed in the Second World War in North Africa, Sicely, and Italy, when behind the line and could hardly eat a meal without sharing his fare with the owner of sorrowful hungry eyes.

This is our chance to prove that we believe in some of the things we fought for. How can we turn our backs on anyone regardless of color, race or religion who needs a home? We are all from other lands, even our native Indians came from the old world. Those who fear their color should not. I live on a street of mostly East Indians and they are wonderful people.

The boat people will soon be another Canadian asset. Who can deny that our Chinese Canadians are not worthy Canadians? Let us not leave one that wishes to come.

ROB ROY W. GREEN,
514 Sumas St.,
Victoria.

Whistler plan unique in character

Re: Whistler Amendment Act, 1979. Being a member of the original planning team commissioned to produce a town centre plan and development program, I would like to comment on the legislation introduced by William Vander Zalm.

One must recognize the unique characteristics of recreational development to fully understand the proposed legislation. The creation of a town centre and year-round recreational activities that will support the large development and maintenance costs requires development control beyond the building process.

The municipal council of the resort municipality of Whistler maintains control over development of the valley through a community plan, a municipal land corporation and development control bylaws that regulate and control development in order to achieve a unified and imaginative building program and financial portfolio that will produce a self-supporting resort community on a year-round basis without imposing a tax burden on the area's full-time residents.

The development groups involved in this process should have authority to control the financial stability of their investment by way of an association which promotes the area and maintains control over the resort operators in order to insure a successful resort community that will, upon completion, be a major contributor to tourism in this province.

G. BRUCE BARLOW,
4216 Wilkinson Road,
Victoria.

Policy lacks gratitude

Your correspondent E. S. Efrat should be advised that precious little foreign policy is based on gratitude.

R. J. POWERS,
Associate Professor,
University of Victoria.

Miffed driver loses in court

A few months ago I wrote to your paper concerning a left turn I made off Douglas Street onto Pandora, and the rudeness and belligerence of the officer who charged me. This is what has happened since and perhaps it will be a warning to other unwary tourists.

I disputed my ticket feeling that I was innocent and the victim of circumstances, as well as the victim of your capital city and the bureaucratic society we all live in to no avail . . . guilty! the judge said, obviously on the police officer's side.

I then informed her that I would appeal and also wrote to your mayor, superintendent of motor vehicles and the local radio station. I did appeal the verdict only to find that to do so for a matter of principle or 2 points on my licence, that it would cost from $700 to $1,000 in lawyer's fees plus my time away from work, to come to Victoria to appear in court. Obviously I was forced to drop it.

I wonder how many other little guys who are innocent are made to accept a situation like this simply because the system makes it so difficult and expensive. God help the innocent person charged with a much more serious crime who faces the same thing. Thanks for nothing, Victoria.

PAUL N. LUPKA,
Coleman Road,
Courtenay.

To be considered for publication in their entirety or in part, letters should be on subjects of general interest. All letters must be signed by the writer and inclusion of the writer's address also is required. Those with pen names or initials will not be accepted. Preference will be given those which are brief and to the point.

Bouquets sent after barn fire

On July 31, at approximately 4:30 in the afternoon, our barn at 1571 Burnside Road burst into flames.

We would like to commend the Saanich Fire Department, the Saanich Police Department and all the neighbors and children who worked so hard on that very hot day to put out the main fire and contain the additional fires, that were starting in the surrounding areas from burning debris landing on the dry grasses.

Too often organizations such as the fire and police departments are taken for granted, quoted as being overpaid and underworked.

On a day as hot as it was, with a large barn, a ton of hay, and thousands of board feet of lumber burning it takes a special breed of person to cope. The people involved struggled under tense pressure, extreme heat, shortage of water, traffic jams, and onlookers, yet remained calm and compassionate.

On behalf of Nettie, Michael, John, Carol, Cori-Ann, Becky and Jamie we would like to send our bouquets to all who helped. Their combined efforts concern protected and saved our farm, cattle, and horses from certain disaster.

CAROL-ANNA ISDAHL
and JOHN V. PEREY,
1571 Burnside Road West,
Victoria.

Waterless toilet pollution answer

How archaic! It is not enough that Victoria discharges millions of gallons of untreated human excrement out into the ocean, but permission is still being given for individual households to dump it right onto our shores. (*Colonist*, July 27).

Articles have been published describing waterless toilets, which, although not perfected for large urban developments, are suitable for rural areas and individual homes e.g. the Clivus Multrum toilet. (Oct. 29, 1975). Such waterless toilets reduce human and kitchen waste to an odorless, germ free residue that can be used as compost, so shouldn't the onus be on builder-owners to incorporate such systems into new homes that cannot be hooked into sewers or are on lots unsuitable for septic tanks?

Unlike land-locked cities, Victoria can conveniently sweep its sewage out to sea, but one vile perennial reminds us that such action is far from the perfect solution — the yearly list of polluted beaches.

Are we ever going to tackle and vanquish the problem of sewerage pollution?

RUBY A. PEARSON,
2085 Avondale Road,
Victoria.

Army life the best

The following letter was sent to Honorable Allan McKinnon, Minister of Veterans Affairs and Minister of National Defence.

Nowadays very many parents are career minded and too weak to stand straight to raise their kids properly and teach them behavior. As children we were raised by strong parents who backed up our teachers when they strapped our hands if we did not behave in school. Now teachers are powerless thanks to the lack of backbone of parents who refuse to see their spoiled brats slapped by teachers as they deserve. I bless my wonderful mother who gave me my last spanking with a yard stick when I was 16. She had guts that magnificent woman.

War time forced me to join the army which I hated for their dictatorial ways. It took me two years to at last open my eyes and realize the wonderful influence they had on me. I learned to walk properly, to speak with reserve, to enjoy looking smart and alert, to obey, to respect authority, to look for a goal in life, etc.

This, to beg of you to exercize your new powers to introduce compulsory military training of two years for all, say from 18 to 20 or 19 to 21 at their choice. With military training they wouldn't question everything as they do now. When told to "About turn" they would do so or else. They would learn to say "Aye Aye Sir" and respect superiors or else receive punishment. They would have to choose a trade and do something with their lives whether they like it or not. One day, one day they too would be grateful to the service like I was and parents would be proud of them at long last.

GASTON GODBOUT,
1124 Fairfield Road,
Victoria.

IMPORTANT NOTICE TO DATSUN OWNERS FROM

Brian S. Gingell
Three Point Motors Ltd.

N.C. (Cam) McCallum
McCallum Motors Ltd.

After August 31st McCallum Motors and Three Point Motors will no longer be Datsun Dealers.

The Nissan Automobile Co. (Canada) Ltd. will no longer allow it's dealers to sell another make of car and neither of us was prepared to go along with that policy.

We regret that Nissan has initiated such a policy. It ignores the fact that we were both selling other makes of autos when NISSAN chose to franchise us. It also ignores the fact that we have both repeatedly won awards for excellence in our service and parts departments.

It is our intention to **continue servicing Datsun vehicles** for as long as you — our valued customers — wish us to do so. We believe that our wealth of experience with Datsun will enable us to provide the very best service and we would appreciate your continued patronage.

Sincerely,

Brian Gingell

THREE POINT MOTORS LTD.

Sincerely,

McCallum

McCALLUM MOTORS LTD.

8-3

Toronto trading

TORONTO (CP) — A slow, dull week on the Toronto stock market ground to a halt Friday with the market down again.

The TSE 300 index fell and trading value was the lowest this year.

Analysts said buying interest has been reduced because of the summer vacation period and economic uncertainties. Friday marked the beginning of a long weekend and the market will be closed Monday.

The Toronto Stock Exchange said subdivided common shares of Costain Ltd. will be posted for trading at the opening Aug.8, replacing the currently listed shares. Shareholders approved a three-for-two split on July 31.

Among industrials, Crown Life Insurance fell 1 to $63, Gulf Canada 1 to $55½, Peoples Jewellers ⅞ to $14.

ACTIVE STOCKS

Stock	Sales	High	Low	Close	Ch'ge
Warrntn	195420	152	146	147	+1
Dome Pet	55051	$46⅜	45⅛	45⅞	— ⅝
Imp Oil A	44558	$34½	33¾	34¼	— ¼
Walker A	32565	$39⅜	39	39¼	
Labatt A	30381	$24⅛	23½	23⅞	
Mines and oils					
Goldlund	101290	253	235	240	—3
Wilco	91100	31	24	29	+6
Nufort Res	62933	60	56	58	+1
Courvan	60500	36	30	33	—3
Redstone	53500	77	72	76	+4
Am Leduc	211500	42½	39	39½	+1½
Czar Res	72660	$11½	10¾	11⅛	+ ⅜
Oakwood	65500	$12½	11⅜	12½	+1¼

TSE 300 INDEX

	Close	Ch'ge	High	Low
TSE 300	1557.84	—3.11	1618.41	1315.11
Mineral	1306.06	—2.88	1389.44	1104.24
Financ	1225.76	—6.18	1264.43	1155.76
Oil, Gas	2692.33	—15.08	2862.26	1850.56
Indus	1194.56	—2.49	1250.11	1049.31
Utils	1554.86	+0.86	1612.52	1422.04
Consum	1265.48	+3.42	1360.58	1222.46
Merch	1287.29	+0.45	1403.21	1091.51
Forest	1560.77	—6.05	1574.73	1380.76
Trans	2128.03	+8.61	2274.91	1585.93
Pipeline	1869.48	+11.21	2009.97	1440.60
Manage	1856.20	—1.26	1932.01	1493.20
Comm.	1396.61	—9.38	1474.21	1356.26
Golds	1773.36	+4.10	1963.62	1424.52
Building	3832.87	+16.74	4147.18	2276.18

Up 7, down 7. Volume 3.66 million (4.30 million). Value $34.40 million ($49.51 million).

BOX SCORE

	Fri.	Thurs.
Issues traded	621	663
Advances	191	239
Declines	205	184
Unchanged	225	240

MARKET REPORT

Closing quotations for Friday, Aug. 3, 1979

Distributed by CP
Toronto Stock Exchange—Aug. 3

Complete tabulation of Friday transactions. Quotations in cents unless marked $. z—Odd lot, xd—Ex-dividend, xr—Ex-rights, xw — Ex-warrants. Net change is from previous board-lot closing sale.

Stock	Sales	High	Low	Close	Net Ch'ge
A and B					
Aby Gln w	41700	$5½	5¼	5½	+ ⅛
Abitibi	12988	$18⅞	18⅝	18⅝	— ¼
Adanac M	1500	240	235	235	+10
Advocate	200	265	265	265	+15
Afton Min	300	$16	15¾	15¾	— ¼
Agnico E	4585	$7⅛	7	7	
Agra Ind A	200	$6	6	6	+ ⅛
Ahed C	100	140	140	140	
Albany	26300	105	100	105	
Alt Energy	14370	$33⅛	32½	33	— ⅛
Alta Gas A	7486	$22⅞	22⅝	22⅞	+ ¼
Alta G C p	z40	$77½	77	77	
Alta G F	130	$27½	27½	27½	
Alta G 9.76	215	$27¼	27¼	27¼	+ ¼
Alta G 7.60	350	$24¾	24¾	24¾	— ¼
Alta G 6⅜	2500	$31¾	31⅝	31⅝	— ⅛
Alta Nat	500	$57	57	57	
Alcan	13050	$39½	39	39	— ¼
Algoma St	500	$27	26⅝	27	
Astel p	500	$27⅛	27⅛	27⅛	— ⅜
Altarco Dv	115	$52¼	52¼	52¼	
Alumin 4 pr	240	$16⅜	16⅜	16⅜	
Am Bonza	12350	$19½	18¾	19½	+ ½
Am Larder	7500	26	25	26	+ 1
Am Eagle	3748	300	300	300	
A Led	211500	42½	39	39½	+1½
Andres W A	700	$14	13¾	14	+ ⅛
Ang CT 265	200	$32	32	32	— ¾
Ang CT 315	200	$39	39	39	
Ang U Dev	6600	485	470	470	—30
Aquitaine	2325	$34½	34	34⅛	— ⅜
Argus	100	$20½	20½	20½	+ ¾
Argus 250 p	105	$32⅞	32⅞	32⅞	
Argus C pr	7200	$9	8⅞	9	+ ⅛
Asamera	10100	$18¼	17⅞	18	— ¼
Asoc Porc	700	148	148	148	+ 7
Atco A	1900	$21¾	21⅝	21⅝	— ½
Atl C Cop	500	65	65	65	— 4
Atlas Yk	6500	65	60	65	+ 5
Ato Hard A	300	$14¾	14½	14½	— ¼
BC Sugar A	100	$36	36	36	— ¼
BP Can	240	$27⅛	27⅛	27⅛	— ⅛
Banister C	1400	$13⅛	13	13⅛	
Bank BC	400	$33¼	32¾	33¼	+ ½
Bank Mtl	4120	$25	24¾	24¾	— ¼
Bank N S	10573	$24⅛	24	24	— ⅛
Bankeno	4250	430	415	420	
B Cdn Nat	900	$15½	15½	15½	
Barex	11000	12	11	11	
Bary Expl	500	148	148	148	
Bathrst p	z50	$13¼	13¼	13¼	
Bell Canad	26536	$21⅞	21½	21⅞	
Bell A pr	z12	$64½	64¼	64½	
Bell C pr	z33	$30½	30½	30½	
Bell D pr	500	$65⅝	64⅞	65⅝	+ ⅞
Bell 1.80	250	$23½	23⅛	23⅛	— ⅛
Bell 1.96	1700	$26⅞	26⅝	26⅞	
Beth Cop A	300	$18¾	18¼	18¾	+ ¼
Bl Hawk	19900	33	26	31	+ 6
Blakwod A	200	$5¾	5¾	5¾	
Bombr	200	$12	12	12	
Bonza O	3500	$8⅜	7⅞	7⅞	— ½
Bow Valy	7300	$28¾	28⅜	28¾	+ ¼
Bralor Res	1505	$14⅜	14¼	14¼	— ⅜
Bramalea	100	$18⅜	18⅜	18⅜	+ ⅛
Brascan A	8386	$22¾	22⅜	22¾	— ⅛
Brenda M	900	$19⅜	19¼	19⅜	+ ⅛
Brinco	2035	$8¼	8⅛	8¼	+ ⅛
BCFP	5305	$23¾	23½	23¾	+ ¼
BCFP pr	z50	$37	37	37	
BC Pack B	z50	$70	70	70	
BC Phone	2280	$17⅞	17¾	17⅞	+ ¼
BCPh 4½ p	100	$54½	54½	54½	— ¼
BCPh 1956	1000	$59¼	59¼	59¼	— ¼
BCPh 4.84	600	$15	15	15	
BCPh 5.15	200	$63½	63½	63½	+ 1
BCPh 5¾ p	500	$71¼	71¼	71¼	— ¼
BCPh 6.80	100	$20¾	20¾	20¾	— ¼
BCP 7.04 p	100	$23½	23½	23½	
BCP 10.16 p	465	$27¼	27	27	— ¼
Broul Reef	20000	60	56	60	— 2
Brunswk	14730	$9¼	9	9⅛	— ⅛
Budd Can	100	$7¼	7¼	7¼	+ ⅛
C					
CG Yachts	400	375	370	375	
CAE	2050	$13½	13⅜	13⅜	— ⅛
Cad Frv	2390	$16½	16¼	16¼	— ¼
Cal Pow A	1314	$45¼	45	45¼	— ⅛
Cal P 10 p	40	$109	109	109	— ¼
Cal P 9.80	155	$109	109	109	— ¼
Calvert	5700	65	62	62	— 2
Cam Mine	5000	29	29	29	— 1
Camflo	2300	$15¼	15	15¼	+ ⅛
C Chib A	8912	$8½	8⅛	8½	+ ⅛
Camp RL	11650	$22	21¾	21¾	— ⅛
Can Cem	880	$13⅛	13	13	
CCe C p	248	$15½	15½	15½	— ½
CDC pr B	155	$114½	114	114	
C Nor West	600	$12⅞	12⅝	12¾	— ¼
C Packrs	4050	$28½	28½	28½	+ ¼
Can Perm	1934	$18⅞	18⅝	18⅝	
CPerm 6¾	1000	$25¼	25¼	25¼	
CS Pete	3050	$5⅞	5¾	5⅞	+ ⅛
Can Trust	5000	$25½	25½	25½	— ½
C Trust 7¼	800	$20¾	20½	20½	
CTr w	200	$8¼	8	8	— ½
C Tung	325	$22½	22½	22½	+ ½
CCablesy A	500	$10⅞	10⅞	10⅞	+ ⅛
C Cable w	3240	150	150	150	— 5
Cdn Cel	300	$9½	9⅜	9⅜	— ¼
C Curtis	1000	81	81	81	— 2
C Formost	700	$8½	8½	8½	
C Hidrogas	1000	$6⅞	6⅞	6⅞	+ ⅛
C Homestd	3400	$22	22	22	— ½
Cl Bk Com	7116	$27⅛	26¼	26¾	+ ¼
CIL	3600	$23	23	23	
C Lencour	5500	24	23	23	+ 1
CLl Pete	1600	190	185	185	—10
C Manoir	200	$6	6	6	
C Merrill	120	$23	23	23	
CNat R	900	$6	5⅞	6	+ ⅛
C Ocdental	1630	$39¼	38¾	38¾	— ¾
C Ocdntl p	200	$28¼	28¼	28¼	
CP Inve	1885	$30⅜	30⅛	30¼	+ ⅛
CP Ltd	18361	$32¼	31⅞	32⅛	+ ⅛
CPL A p	100	$9⅜	9⅜	9⅜	
C Reserve	1300	$18½	18¼	18½	+ ¼
Cdn Sup O	z11	$136½	136½	136½	
Cdn Tire	650	$28	28	28	
Cdn Tire A	3535	$30⅝	30⅝	30⅝	
C Uilties	2325	$18⅞	18¾	18⅞	+ ⅛
CU 10¼	750	$27⅝	27½	27½	— ⅛
CWN G 4 pr	z25	$9¾	9¾	9¾	
Canbra	500	400	400	400	
Candel Oil	z17	$41⅛	41⅛	41⅛	
Canray	1000	210	210	210	
Canron A	1850	$29¾	29¾	29¾	— ¼
Cara	3050	$15⅛	14¾	14¾	— ¼
Carl OK	11985	$5⅞	5¾	5¾	
Carl B p	100	$32¾	32¾	32¾	
Carma A	2400	$15⅜	15¼	15⅜	+ ⅛
Carrier JD	1050	275	275	275	+ 5
Cassiar	4200	$12	11⅞	12	+ ¼
Celanese	3100	$5¾	5⅝	5¾	
Cenex	6800	189	186	186	— 3
Ctl Est A	100	$12½	12½	12½	
Cent Pat	2800	250	250	250	
Chnclr	3305	430	425	430	— 5
Cherokee	3820	$9½	9⅜	9½	+ ¼
Chib Kay	4000	11	10½	11	+ 1
Chib M	7000	51	48	50	+ 4
Chieftan D	940	$28¼	27¾	28	— ⅜
Chimo	200	165	165	165	— 4
Chrysler	8425	$9⅜	9	9	— ⅜
CHUM	200	$11	11	11	
Coch Will	12100	70	70	70	— 2
Coin Lake	5000	23	22	23	+1½
Comb Met	11000	38	35	38	
Cominco	8240	$40⅛	39⅞	40	
Cominco A	150	$26⅜	26⅜	26⅜	+ ⅛
C Holiday I	300	$9¾	9¾	9¾	
Compr Ap	300	$13¾	13¾	13¾	
Coniagas	1000	130	130	130	+ 2
Con Bath A	12310	$14⅝	14½	14⅝	
Con Bath p	100	$18½	18½	18½	
Con Fardy	16380	420	410	420	+15
C Durham	4700	170	168	169	+ 4
C Marben	3300	170	168	170	+ 1
C Morisn	3700	205	200	200	— 5
Cons Prof	40000	84	77	80	— 4
C Rambler	2500	240	235	235	— 5
C Rexspar	z200	65	65	65	
Con Textle	10450	$6¾	6⅛	6½	
Con Distrb	2400	$12⅜	12⅛	12⅛	
Cons Gas	7396	$23⅜	22⅞	23¼	+ ⅛
Con Gas B	z5	$74¾	74¾	74¾	
Con Glass	800	$15½	15½	15½	+ ½
Control F	1500	$5¼	5	5	— ¼
Conuco Ltd	1200	$5¼	5⅛	5⅛	
Conventrs	1500	$8⅞	8¾	8⅞	+ ⅛
Conwest	1000	$7	7	7	+ ⅛
Cop Fields	8800	$5⅜	5⅜	5⅜	
Corby vt	600	$28½	28	28	— ¾
Coseka R	19602	$9	8¾	8⅞	— ⅛
Courvan	60500	36	30	33	— 3
Craigmt	700	$7¼	7⅛	7⅛	+ ⅛
Crain R L	200	$12	12	12	
Crestbrk	1900	$16⅝	16⅝	16⅝	+ ⅛
Crwn Life	1195	$63	63	63	— 1
Crown 8¾	300	$21	21	21	— ½
C Zelrba A	106	$23½	23½	23½	— ½
Cuvier M	10000	47	45	47	+ 1
Cygnus A	500	$13	13	13	+ ½
Cygnus B	z25	$13	13	13	
Cyprus	5098	$17⅛	16½	16¾	— ⅜
Czar Res	72660	$11½	10¾	11⅛	+ ⅜
Czar Res p	4910	$31¼	30¼	31¼	+ ⅛
D to G					
DRG Ltd A	1730	$6½	6½	6½	+ ⅛
Dale-R	100	$13¼	13¼	13¼	
Daon Dev	13000	$15⅞	15⅜	15¾	— ⅛
Daon A	350	$7⅜	7¼	7⅜	+ ¼
Daon 8⅛ p	1000	$9½	9½	9½	
D Eldona	24400	125	125	125	
Delhi Pac	12000	35	33	34	— 4
Denison	19016	$28	27½	27¾	— ¼
Dicknsn	4300	$7⅞	7½	7⅞	+ ⅜
Digtech	2025	$5⅛	5	5	— ⅛
Discovry	2660	105	105	105	
Doman I	5400	$9¼	8⅞	9⅛	
Dome Mine	650	$42	41¼	42	+ ⅛
Dome Pete	55051	$46⅜	45⅛	45⅞	— ⅝
D Bridge	11760	$36⅛	35⅞	35⅞	— ⅜
DBridger	57178	86	84	84	— 2
DExplor	10000	35	34	35	
Dofasco A	3485	$33½	33¼	33¼	— ⅛
D Scotish p	231	$29	29	29	+ ⅛
Dom Store	763	$19	18¾	18¾	— ⅛
D Textile	3900	$14	13⅞	13⅞	+ ⅛
Domlim A	300	$15	15	15	
Domtar	4975	$27⅜	27⅛	27⅛	— ⅛
Dr Mc C A	200	$13	13	13	+ ½
Du Pont A	525	$23⅛	23⅛	23	+
Dylex Ltd	200	$13	13	13	
Dynamar	14099	258	255	258	+ 1
East Mal	2103	163	157	160	+ 2
East Sul A	22600	280	270	280	+ 5
Ego Res	4400	220	210	215	— 5
Electhom p	z5	$58¾	58¾	58¾	
Emco	1400	$11¾	11½	11⅝	— ⅛
Emco w	1000	385	385	385	+ 5
Exquisite	100	325	325	325	
Extd A	100	$8½	8½	8½	
Falcon C	3700	$7⅞	7⅝	7⅝	— ¼
Fibrg Nik A	3440	$58¾	58¾	58¾	— ¼
Fed Ind A	600	$6⅜	6⅜	6⅜	— ⅜
Fed-Trust A	1700	335	335	335	
Fidelty Tr p	100	$19½	19½	19½	+ ½
Firan Gndl	1500	73	70	73	— 2
Fireco SA	1100	270	270	270	
F City Fin	200	$11¼	11¼	11¼	+ ¼
F Cty Tr B	300	$9¼	9¼	9¼	
F Cty Tr C	1000	$8¼	8¼	8¼	
F Mar	1700	155	152	152	+ 3
Francana	1900	$15⅞	15¾	15¾	
G£H Steel	100	275	275	275	
G M Res	300	$5⅜	5⅜	5⅜	
GSW Cl B	2000	$8¼	8¼	8¼	+ ¼
Gaz Metr	200	$5⅞	5⅞	5⅞	
Gen Baker	z25	$8½	8½	8½	
G Distrb w	2600	269	265	265	
GMC	602	$67½	67	67¼	— ½
Genstar L	2536	$22½	22⅜	22½	
Gibraltar	1400	$8	7⅞	7⅞	
Glbe Rltyp	8115	$25⅛	25	25	— ¼
Golun	101290	253	235	240	— 3
Goodyear p	z96	$33	33	33	
Graft G A	420	$13	13	13	
Granduc	1650	144	140	144	+ 4
Gt Oil Sds	4915	$24⅜	24⅛	24⅜	
GL Forest	1050	$47	46½	46⅞	+ ⅜
GN Fin	2000	255	255	255	+ 5
Gt West S	700	295	291	295	— 3
G Goose A	1730	$15	15	15	
Greyhnd C	200	310	310	310	—10
Guar Tr p	100	$20⅛	20⅛	20⅛	+ ⅛
Gulf Can	1891	$55⅞	55¼	55½	— 1
Gulfstrem	6000	70	68	68	
H to L					
HCl Hldg	150	$12⅞	12⅞	12⅞	+ ⅛
Hardee	2000	86	86	86	+ 3
Hard Crp A	1950	305	300	300	+ 5
Harlequin	5855	$16	15½	15½	— ½
Hatleigh A	260	$6⅜	6⅜	6⅜	— ⅛
Hatleigh B	z110	$6⅛	6⅛	6⅛	
Hawker	800	$12½	12⅜	12⅜	+ ¼
Hayes D	3400	$10	10	10	— ½
Highfield	2000	310	305	305	
Highmont	725	$8¼	8⅛	8⅛	— ⅛
Holinger A	225	$42	42	42	
Home A	2929	$62½	62	62½	+ ½
H Bay Mng	530	$21¼	21¼	21¼	+ ¼
H Bay Co	594	$26⅜	26¼	26¼	
HBC pr	700	$23¼	23¼	23¼	+ ⅛
HB Oil Gas	1863	$73	72½	72¾	— ¼
Hu-Pam	5000	45	43	43	+ 1
Husky Oil	3040	$57¼	57	57	— ¼
Husky B pr	200	$42¼	42¼	42¼	—1¼
Husky E w	z100	$37	36⅞	36⅞	
Hydra Ex	z20	45	45	45	
IAC	8110	$17¾	17⅝	17⅝	— ⅛
ITL Ind	700	360	360	360	
IU Intl	1850	$14⅛	14⅛	14⅛	
Imasco	3720	$39¼	38¾	39	
Imp Oil A	44558	$34½	33¾	34¼	— ¼
Imp Oil B	z91	$34¾	34¾	34¾	
Inco	17984	$22¾	22½	22⅝	+ ⅛
Indal	200	$14¾	14⅝	14⅝	— ⅛
Inglis	100	$15¼	15¼	15¼	
Inter-City	17600	$17⅛	16¾	16¾	— ⅜
Inter C B w	300	$14	14	14	+ ½
IBM	357	$81	81	81	+ ½
Int Mogul	z11	$6⅜	6⅜	6⅜	
Intpr Pipe	5150	$18⅝	18⅜	18⅜	— ⅛
Ipsco	300	$18¼	18¼	18¼	— ⅛
Inv Grp A	295	$16¼	16¼	16¼	
Irwin T A	1700	380	375	375	
Island Tel	600	$16⅞	16½	16½	— ½
ISO	4050	281	281	281	+ 1
Ivaco	650	$17⅛	17	17⅛	
Ivaco 8.85	100	$51	51	51	+ ¾
J Q Res	4000	89	87	89	— 1
Jannock	2175	$27¾	27½	27⅝	+ ⅛
Jannock w	1800	$15¼	15⅛	15¼	+ ¼
Jorex Ltd	7000	32	30	32	
Joutel	2000	117	115	115	— 1
Kaiser Re	9125	$24¼	23¾	24	+ ¼
Kam Kotia	2400	485	485	485	
Kaps Tran	3100	168	165	167	+ 2
Kelly D A	300	$8⅞	8⅞	8⅞	+ ½
Kerr Add	3666	$9¾	9½	9⅝	+ ⅛
K Anacon	20666	47	43	46	+ 3
Labatt A	30381	$24⅛	23½	23⅞	
Lab Min	260	$40½	40½	40½	— ½
Lacana	2609	$5⅝	5½	5⅝	+ ⅛
Lacana w	1000	340	340	340	
Laidlaw A	2070	$16	15½	15¾	+ ¼
L Shore	100	340	340	340	—10
Lambd M	200	160	160	160	
Lasitr Km	3400	112	112	112	
Laurasia	29200	47	43	47	
Lava Cap	7200	168	165	168	+ 1
Leigh Inst	200	$9½	9½	9½	
Levy A pr	270	$7⅛	7⅛	7⅛	
LL Lac	522	385	385	385	— 5
Lob Co A	136	420	420	420	+15
Lob Co B	889	410	405	410	
Lob Co pr	500	$29½	29½	29½	— ¼
Lob Ltd Bp	z5	$18⅜	18⅜	18⅜	
Lochiel	10540	$5⅛	495	5	— ¼
Lytton M	z110	26	26	26	
M to O					
MDS Hlth	100	$13	13	13	
MICC	100	$12⅞	12⅞	12⅞	
MICC A	z10	$26½	26½	26½	
MICC 8⅜	1100	$25	24¾	24¾	
Micc 8 p	400	$28½	28½	28½	
MPG Inv	1000	$8½	8½	8½	+ ⅛
Maclarn A	600	$19	18¾	18¾	— ¼
MB Ltd	6675	$27	26¾	27	
Madeline	543	152	150	150	—10
Madsen	1700	129	123	129	+ 4
Magna A	2500	$12¾	12½	12¾	+ ¼
Magna B	500	$13¼	13⅛	13⅛	— ⅛
Magnason	500	275	275	275	
Magnetcs	418	170	170	170	
Maislin I	400	$5	5	5	— ⅛
Majstc Wil	11500	415	405	410	
Malartic	1150	95	95	95	— 5
M Lf Gard	300	$28¼	28¼	28¼	
Maplex M	119	$10¼	10¼	10¼	— ¾
Maritime	462	$25	25	25	— ⅛
Mar T 860	300	$10⅝	10⅝	10⅝	
Mar T 940	z18	$11¼	10⅝	11¼	
Markel F	z37	$6	6	6	
Mark Spnc	400	$8⅜	8¼	8¼	— ⅛
Mass Fer	5421	$14	13⅝	13¾	— ⅛
Mas F A	500	$21⅝	21⅝	21⅝	+ ⅛
Mas F B	1100	$21¼	21¼	21¼	+ ⅛
Matchan	31550	30	28	28	— 1
Mc Adam	7000	34	30	34	+ 5
Mc Intyre	2020	$46¾	46	46	
McLaghln	530	$8⅛	8	8	
McLghl w	3725	$6	6	6	+ ¼
Melcor	600	$14¾	14¾	14¾	
Mentor	500	330	330	330	+ 5
Mercantil	1200	$16⅜	16½	16⅜	+ ⅛
Merland E	8260	$14¼	14¼	14¼	
Met Str 67p	150	$16	16	16	
Mikes Subs	500	260	260	260	+ 5
Minrl Res	23400	305	293	305	+ 5
Molson A	2575	$25⅛	24½	24½	— ½
Molson B	1100	$24⅜	24⅜	24⅜	— ⅛
Mon Inv	200	$11⅝	11⅝	11⅝	
Monenco A	1325	$12¼	12⅛	12¼	+ ¼
Moore	4636	$36⅛	36⅛	36⅛	+ ⅛
Mtn States	3850	$14	13⅞	13⅞	
Muncpl S L	200	$7	7	7	+ ¼
Murphy	2600	$23¼	23¼	23½	
N B Cook	3900	$5¾	5⅜	5¾	
NBU Mine	7314	345	330	340	+ 5
Nat Drug	700	$11½	11½	11½	+ ⅛
Nat Pete	1000	110	110	110	— 3
Nat Sea A	500	$20	20	20	
Nemco	6500	260	252	260	+ 7
Neomar	3513	225	225	225	— 5
NB Tel	880	$22½	22¼	22½	+ ¼
N Kelore	2000	16½	15½	16½	+1½
N Provid D	2500	71	68	71	— 1
N Que Ragl	100	250	250	250	— 5
N Sen	205000	20	16	20	+4½
N York Oil	2800	325	320	325	
Nfld L P A	100	$21	21	21	+ ¾
Nfld Te 975	z84	$21⅞	21⅞	21⅞	
Nick Rim	12000	23	22	22	
Noble M	1000	135	135	135	+ 4
Noma A	100	$11¼	11¼	11¼	
Nor Acme	3000	20	20	20	+ 1
Noranda	8344	$48⅜	48	48¼	— ⅜
Norbaska	8600	49	47	47	— 1
Norcen	8170	$23	22⅝	22⅝	— ½
Norcn 150	200	$35¼	35¼	35¼	— ¾
Norcn 288	1312	$48¼	48⅛	48¼	
Normick P	500	$9½	9½	9½	+ ½
NC Oils	z15	$14⅛	14⅛	14⅛	
N Canada	2000	60	60	60	
Nor Ct 260p	z30	$33½	33½	33½	
Nor Ct 785p	100	$26	26	26	
Nor Tel	4853	$44¼	43¾	43¾	— ½
NTecm B w	20500	$23	22¾	22¾	— ¼
Northgat	1000	$7⅞	7⅞	7⅞	+ ⅛
Northld	11000	20½	20	20	
N Beauc	1000	45	45	45	
NS Savngs	275	$12	12	12	
Nowsco W	1050	$37	36	37	+ 1
Nu-Wst A	9976	$26	25	25½	+ ⅝
Nu-Wst p	100	$20	20	20	— ¼
Nu-Wst B p	500	$20	20	20	
Nufort Res	62933	60	56	58	+ 1
Numac	41175	$39½	38⅞	39½	+ ½
OPI A	300	$29¼	29¼	29¼	— ⅛
Oakwood P	65500	$12½	11⅜	12½	+1¼
Obrien	12100	214	205	210	+ 3
Ocelot A	300	$17⅝	17⅝	17⅝	
Ocelot B	4825	$17⅝	17½	17⅝	+ ⅛
Onaping	9200	210	207	210	— 3
Oshawa A	10825	$9¼	9	9⅛	
Osisko	7000	26½	25	26½	+ ½
Oxford A	100	$16⅜	16⅜	16⅜	
P to S					
Pac Coper	6300	183	180	180	
Page Pet	2200	$17	16⅞	17	+ ⅜
Paloma P	1500	$6	6	6	+ ¼
Pamour A	4466	$7⅛	6⅞	7	
Pancana I	2400	245	235	240	— 5
PanCan P	800	$56	55¾	55¾	— ½
Parlake	13300	225	212	225	+ 3
Pe Ben O	5500	274	265	265	
Pembina	4875	$9⅜	9⅜	9⅜	+ ⅛
Pennant	12100	196	193	194	+ 1
P Jewl	800	$14	14	14	— ⅞
Petrofina	200	$37¼	37	37	— ½
Petrol	300	$7	6⅞	6⅞	— ¼
Peyto Oils	300	$12¾	12¾	12¾	
Phonix Oil	1000	470	465	465	
Pine Point	1070	$35⅞	35¼	35½	— ½
Place G	1150	297	295	295	— 1
Placer	834	$30	29¾	29⅞	— ⅛
Pominex	15500	83	80	83	+ 3
Ponder	2400	260	255	255	— 5
Pop Shops	2300	320	310	315	
Powr Corp	7860	$13¾	13¾	13¾	
Pow C 4¾	z60	$31½	31⅜	31½	
Prado Exp	2000	55	55	55	
Precamb	9100	420	415	415	
Preston	21300	$23⅛	22½	22⅞	— ⅛
Provigo	z12	$25¼	25¼	25¼	
QMG Hldg	8100	80	78	80	— 2
Qasar Pet	2450	$14¼	14	14¼	
Que Man	3000	49	48	49	
Que Sturg	6300	250	250	250	— 5
Ram	700	$10⅛	10	10	
Ranger	4000	$28¾	28½	28⅝	— ¼
Rank Org	700	$5½	5½	5½	+ ⅛
Rayrock	3800	220	218	220	+ 5
Redlaw	2000	230	230	230	—13
Redstone	53500	77	72	76	+ 4
Reed Pap A	6795	$10½	10⅛	10½	+ ½
Reed Pap B	z89	$10⅛	10⅛	10⅛	
R Sth A	2469	$9¾	9¾	9¾	— ⅛
Reichhold	500	$12¾	12⅝	12⅝	— ⅛
Reich 7¼ p	200	$16⅛	16⅛	16⅛	— ⅝
Reitman A	250	$16¾	16¾	16¾	
Res Servic	11900	475	465	465	— 5
Revelstk p	z50	$14½	14½	14½	
Revnu Prp	3050	172	166	166	— 6
Rileys D	100	165	165	165	—10
Rio Algom	6095	$30	29⅞	29⅞	
R Little	400	260	260	260	—10
Rolland	900	$11¼	11⅛	11¼	+ ⅛
Roman	200	$32½	32½	32½	+ ½
Ronald Fd	300	$21¼	21¼	21¼	— ¼
Ronyx Cor	1000	375	375	375	
Rothman	500	$20¼	20¼	20¼	+ ⅛
Rothm 2p	1100	$16⅛	16	16⅛	
Royal Bnk	10600	$43	42¾	42⅞	— ½
Ryl T £ M	200	$12¾	12¾	12¾	+ ¼
Ry Trsco A	1408	$15¾	15½	15⅝	+ ⅛
Russel A	7550	$13¾	13½	13⅝	— ⅛
Russel 170	100	$19½	19½	19½	
Sceptre	30410	$7½	7⅜	7½	+ ¼
Sceptre r	98788	50	43	44	— 5
Scintrex	200	395	395	395	— 5
Scot Lasal	1100	185	185	185	+10
Scot Paper	250	$13¼	13¼	13¼	— ⅛
Scot York	7900	$6¾	6½	6¾	+ ¼
Scotts A	300	$12	12	12	
Seagram	18400	$33⅝	33	33½	+ ½
Seaway M	200	$7¼	7¼	7¼	+ ¼
Seaway pr	131	485	485	485	—27
Selkirk A	4300	$19⅛	19	19⅛	
Shaw Pipe	800	$15⅜	15	15⅜	+ ⅜
Shell Can	7174	$23¼	23	23¼	
Sherritt	16665	$10¾	10⅜	10¾	+ ½
Silymg	5000	21	21	21	+ ½
Silverwd A	205	$11⅝	11⅝	11⅝	
Simpsn S A	500	$8	8	8	
Sklar M	1350	285	285	285	
Skye Res	5950	$7¼	7	7	
Skyline H	600	390	390	390	+ 5
Slater Stl	z25	$16⅞	16⅞	16⅞	
Slat Steel p	500	$14½	14½	14½	
Slater B pr	500	$15	15	15	
Sogepet	1500	105	103	105	
Somville p	100	$34½	34½	34½	+ ¼
Southm	1500	$26	26	26	— ¼
Spar Aero	560	$10⅞	10⅝	10⅝	— ¼
Spooner	17200	90	80	90	+12
Stelco A	10030	$28½	28⅛	28¼	— ⅛
Steep R	1100	395	390	395	— 5
Strathrn A	3900	230	229	230	
Stuart Hse	100	275	275	275	
Sud Cont	3500	54	52	54	+ 1
Sulpetro B	5600	$15¼	14½	14¾	— ⅛
Sulivan A	27352	300	274	276	— 9
Superior A	600	215	215	215	
Surpass C	700	$10	10	10	
T to Z					
Talcorp A	100	$11	11	11	
Tara	100	$13¼	13¼	13¼	+ ⅛
Teck Cor A	680	$14⅜	14¼	14⅜	— ⅛
Teck Cor B	1282	$14	13⅝	14	+ ⅜
Teledyne	200	$11⅞	11⅞	11⅞	+ ¼
Tex Can	719	$70¾	70½	70¾	
Txsgif	1900	$27⅝	27¼	27⅜	— ½
Thom L	z300	40	40	40	
Thom N A	4600	$14⅝	14½	14½	— ⅛
Tone Craft	100	$11¾	11¾	11¾	+ ¼
Toromont	500	355	350	350	—10
Tor Dm Bk	12158	$24¾	24½	24⅝	
TD Rlty p	1350	$23¾	23¾	23¾	+ ⅛
Tor Sun	2700	$12⅝	12¼	12¼	— ¼
Total Pet	3200	$25½	25¼	25⅜	— ½
Totl Pet w	1775	$17⅝	17⅜	17⅜	— ⅝
Traders A	700	$17¼	16⅞	17	— ¼
Traders 5p	z25	$23¾	23¾	23¾	
Tr Can Res	33508	310	300	305	+ 8
Trns Mt A	2133	$10¾	10⅝	10⅝	
TrCan PL	3356	$21⅞	21¾	21¾	
TrCan B pr	160	$38¼	38¼	38¼	— ¼
TrCan D p	100	$54	54	54	— ⅛
Travlway	200	$17	17	17	
Treco Inc	100	455	455	455	+ 5
Trimac A	100	$34½	34½	34½	— ¼
Trin Chib	12000	23	22	22	— 1
Trinity Res	8100	$6	5¾	6	+ ⅛
Trizec Crp	z20	$19⅞	19⅞	19⅞	
Turbo Cl A	4030	$15	13⅞	14½	+ ⅝
Turbo Cl B	5680	$15¼	14¼	15	+ 1
Ulster Pet	17025	435	415	415	—15
Unican S	100	350	350	350	—10
Un Carbid	100	$21½	21½	21½	— ¼
UGas A	4715	$11⅞	11¾	11¾	— ⅛
UGas 8¾	200	$26⅜	26⅜	26⅜	— ⅜
Union Oil	9200	$27¾	27	27¾	+ ¾
U Cdn Shar	100	$19¾	19¾	19¾	
U Canso	11000	$13	12¾	13	— ⅛
Un Corp	2180	$17⅛	17⅛	17⅛	— ⅛
Un Corp 59	100	$17¼	17¼	17¼	— ⅛
Un Corp 63	163	$17⅝	17⅝	17⅝	— ⅝
U Keno	400	$14¼	14	14	
Un Reef P	2000	27½	27½	27½	+ ½
U Siscoe	2500	$10¼	10	10¼	
UWbn 6¼p	100	$39	39	39	— 3
UW OG	10800	129	126	129	+ 3
VGM Trsco	600	$7⅝	7½	7½	— ⅛
VS Serv	280	$6½	6½	6½	
Van Der	4200	$5¼	5⅛	5¼	+ ¼
Verstl Cor	12650	$22⅛	21¼	22⅛	+ ⅞
Verstl Cor p	400	$15½	15⅜	15½	+ ⅛
Verstl C w	15320	$7⅝	7¼	7⅜	
Vestgron	200	$16½	16⅛	16½	+ ⅜
Vulcan Ind	100	$12	12	12	
Waiax A	682	$15¼	15¼	15¼	— ¼
Walk GW A	32565	$39⅜	39	39¼	
Wardair	1300	400	395	395	—10
Wrintn	195420	152	146	147	+ 1
Weldwod	200	$23¾	23½	23½	— ½
Wstburne	550	$47¾	47½	47½	— ¾
Wcoast Pt	800	$22⅞	22½	22⅞	+ ¾
W Pet A p	180	$45¼	45¼	45¼	— ¾
Wcoast T	5909	$14¾	14½	14¾	+ ¼
Wcost 8½p	z20	$53¼	53¼	53¼	
Wcoast w	12225	$5⅜	5¼	5⅜	
W Bcas B	z20	$11⅛	11⅛	11⅛	
West Mine	1100	$6½	6⅜	6½	+ ⅛
Westfield	12500	445	440	445	+ 5
Westmill	500	76	76	76	
Weston	920	$24½	24¼	24⅜	— ⅛
Wstn 4½p	z50	$60	60	60	
Wstn 6pr	z50	$75	75	75	
Whonok A	1750	$15⅜	15¼	15¼	— ⅛
Wilco	91100	31	24	29	+ 6
Willroy	3300	300	295	300	
Win-Eld	14500	16½	15	16½	— ½
Windfall	48700	83	80	80	+ 1
Wix Corp	200	$8⅜	8¼	8⅜	— ⅛
Woodreef	7800	55	55	55	— 1
Woodwd A	450	$23⅜	23⅛	23⅜	+ ¼
Yk Bear	4525	$8⅜	8⅛	8⅜	+ ⅛
Y Lambton	6034	145	140	143	— 1
Zellers A	3000	$9½	9½	9½	+ ¼
Trust Units					
BBC R un	2110	$16⅞	16¾	16¾	— ⅛
BM-Rt un	1950	$12	11⅞	11⅞	
C Perm un	200	$7⅞	7⅞	7⅞	
C Realty u	400	$8¼	8¼	8¼	
TD Realty	784	$25⅞	25¾	25¾	— ¼

Vancouver

VANCOUVER (CP) — Prices were mixed in active trading on the Vancouver Stock Exchange Friday. Volume was 3,570,321. Advancers and decliners both totalled 118.

In the industrials, Daon Development Corp. was down ⅛ to $15¾ on 4,100 shares. Grouse Mountain was down .06 to .72 on 2,000. Potter Distillers A was unchanged at $1.60 on 900.

On the resource and development board, Klondex Mines Ltd. was unchanged at .51 on 227,700 shares, SNA Resources Ltd. was down .01 to .35 on 142,856. Rhodes Resources was up .10 to $1.75 on 92,100.

On the curb exchange, Jet-Star Resources was up .03 to $2.05 on 82,300 shares. Moly Mite Mines was down .05 to .60 on 72,500. Oriana Development was up .02 to .29 on 56,500.

Complete tabulation of Friday transactions. Quotations in cents unless marked $. Net change is from previous close of same lot type.

Stock	Sales	High	Low	Close	Net Ch'ge
Resource and Development					
Aaron	400	$7	7	7	
Abella	21000	150	143	150	+5
Action	14800	156	150	150	+7
Adanac	500	320	320	320	
Agassiz	866	115	114	115	
Alice Lk	9000	15	14½	15	
Amber	24400	200	195	195	—5
Am Flr	11600	200	185	200	+18
Am Pyd	1200	150	150	150	—6
Andex	36900	23	21	21½	—1½
Arcdia	5000	22	21	22	+1
Argo go	3273	400	390	390	
Arg Res	1300	310	310	310	+5
Avino	13829	85	84	85	+1
Azure	8000	92	90	90	
Barier R	11600	83	82	83	+3
Bath N	3400	60	60	60	
Bll Mly	1000	65	65	65	
Blmorl	2300	900	890	900	
Benson	3500	30	27½	30	
Betina	9500	104	99	104	+4
Blkdme	7700	180	165	170	—15
B Giant	4400	162	157	157	—5
Brfr Cap	7800	118	110	115	+5
Brent	2000	$15½	15	15½	+ ½
Bucnr	6150	26	24	25	
BX Dev	9710	720	690	700	+ 5
Caldnia	9000	155	136	145	
Camro	27000	32	31	32	+2
Cd Nat re	1000	$6⅛	6⅛	6⅛	
Canalta	5000	78	75	78	
Carolin	300	$10¾	10⅝	10¾	
Casino	16500	57	54	55	+1
Celico R	1700	220	215	215	+5
Charltn	69900	55	39	50	+10
Chariot	3700	150	147	150	
Cheyen	3800	445	430	445	+5
Cima	2400	100	92	100	—8
Citlec	4000	17	17	17	
Colby	8500	137	135	137	+3
Clmn pr	z212	26	26	26	
Clonial	3800	395	380	385	+10
Comet	2000	43	43	43	+1
Comwlt	3500	50	47	47	
Con Am	4500	165	155	165	+10
C Bound	7166	106	103	105	—5
Cinola	11200	440	435	435	
C Five St	400	200	200	200	
Cns Klco	7000	21	21	21	—1
Cons But	6000	24	24	24	
C Slv Rg	2200	120	115	119	—1
Con Trn	750	23½	23½	23½	—3½
C Silver	4100	470	455	465	+5
Cop Gnt	9500	54	54	54	—3
Copr Lk	3000	15	15	15	+1
Coralta	4900	370	355	365	
Cosmos	6500	40	37	37	—3
Covnex	1800	135	130	135	+5
Cream S	24500	70	65	65	—5
Cree Lk	1300	400	400	400	
Dankoe	120	445	445	445	—15
David	2300	380	375	375	—5
Davnpt	3500	60	58	60	
Delta	1900	465	455	455	—15
Dora Ex	49200	172	160	160	—5
Dual res	4000	90	85	85	+1
Dusty M	2000	45	45	45	+1
Eagle R	5000	16	15	16	+2
Eltron	1000	40	40	40	
Enex	18400	100	88	92	—18
Forum	6000	48	48	48	
Futurty	19000	31	28	30	+3
Galaxy	520	30	30	30	
Galvstn	8600	325	315	325	+5
Gn Engy	500	43	43	43	
Geodm	4300	102	98	102	+4
Giant Ex	5420	32	30	32	+4
Glamis	1000	60	60	60	+5
Goldblt	6000	122	121	121	—4
Gol gate	4000	46	45	45	
G Hercul	1200	100	95	100	+10
G N Pete	5000	66	66	66	
Grnlnd	1000	16	16	16	—3
Grndst	1002	79	71	79	
Grove E	13000	305	300	305	+5
Hallmk	7500	42	41	42	
Hercon	2000	270	250	250	
Hilnd Cr	1400	112	112	112	+5
Hghwd	1400	130	130	130	+5
Host	1000	120	120	120	—7
Ice Stat	7000	85	84	84	
Initial	3000	54	53	54	+4
Intrcp	2600	168	160	168	
Int Balfr	1400	385	375	385	+20
Itl Bmc	1500	34	34	34	
IShasta	4900	110	105	110	
Int std r	2000	60	60	60	—1
inreal	1000	20	20	20	
Iona Svr	15900	95	91	91	—5
Jubile	1000	46	46	46	+1
Kamad	9700	90	85	85	—1
Kndahr	5200	84	83	84	+4
Keith	3000	40	36	40	+4
KentE	3700	47	45	47	+2
Klndx	227700	54	51	51	
Knobby	1000	70	70	70	+2
La Teko	2000	63	60	63	+3
Laco	z100	50	50	50	
Lar pet	3750	64	57	57	
Liberty	12900	350	340	345	
Lion Mn	9500	150	140	149	+12
Logtng	100	170	170	170	—5
Lorcan	4900	82	80	80	
Lornex	875	$23⅜	23	23⅛	
M M Prc	74000	46½	42	46½	+5½
Mcln ex	7000	115	115	115	
Major	4000	90	85	90	+9
Makao	3000	46	45	46	—2
Marge	5500	25	20	20	—6
Mark V	200	100	100	100	
Mvrck	2500	385	370	385	+20
My rl	10496	95	88	88	—7
Meston	1000	129	129	129	
Mid Mtn	2200	55	50	50	—5
Mid Nrt	7500	52	50	50	—2
Molco	200	$11½	11½	11½	
Mt Grnd	4150	$9½	9¼	9⅜	+ ⅛
Mos Crk	6300	200	185	200	+25
Mt Wash	2100	16	16	16	
Mtn Stat	400	$13¾	13¾	13¾	— ⅛
Mtneer	7500	50	46	50	+2
Mndee	3000	115	106	115	
Musto E	9300	130	121	130	
N Cinch	42270	470	410	430	
N Frontr	300	365	365	365	
Newhk	500	90	90	90	+5
Nw Min	19500	120	120	120	
N Nadna	z75	85	85	85	
N Privtr	9000	28	25	27	
Ni Cal	4600	$9⅜	9⅛	9¼	+ ¼
Norco	18064	248	234	241	+1
Norex	7000	80	77	78	—2
Nthair	4600	400	380	385	+5
N Hart re	26860	36	34	35	
NS Res	2000	330	330	330	—5
Norwlh	500	39	39	39	
NRD Mn	800	219	217	219	—1
Nu Engy	100	750	750	750	— 45
Nuspar	29200	97	90	90	—6
Omni	20400	640	615	615	+ 10
Pac Cas	1000	135	130	135	+5
Pac Cyp	1500	88	85	88	—7
Pcifc Rs	4500	12	12	12	
P Acher	3433	30	30	30	—2
Pan Arc	1700	375	370	375	—10
Pthfndr	5500	43	42	43	
Pegsus	1300	380	380	380	—5
Piper	20020	610	585	600	
Plains P	11500	71	70	71	+3
Pondry	1000	30	30	30	+2
Prince	500	38	38	38	
Prism	17600	495	465	490	+30
Pyx exp	500	100	100	100	
QC Exp	3100	43	40	40	—1
Qtsino	3000	19	18	19	+1
Quintal	4000	255	240	240	—20
Quinstr	2900	151	150	150	—5
Rainier	500	225	225	225	—5
Ramco	7000	23	23	23	
Ramm	3500	110	105	110	
Reako	4000	15	15	15	+1
Redfrd	28900	140	133	138	—4
Regncy	10000	55	51	51	
Rhodes	92100	177	160	175	+10
Rimrck	2000	53	50	50	
Rio Plat	9400	104	101	101	—3
Riviera	1000	15	15	15	
Robert	3100	60	58	58	—2
Rosmc	2500	150	142	145	—5
Sabina	1000	70	70	70	—3
Sna Res	142856	37½	34	35	—1
St elias	2000	35	35	35	
S Jcinto	10000	38	33	37	—1
Saxton	52735	310	280	305	+11
Sc gold	3200	305	300	300	—10
Seafrth	9500	75	75	75	
Seadrtt	9500	64	59	60	—1
Seatu	700	220	220	220	—15
Seneca	10200	75	70	74	+4
Silvana	z1	375	375	375	
Slvrdo	6000	160	145	160	+15
S Chief	2300	155	155	155	
S Spring	2000	19	18	19	
S Stndrd	20000	92	89	89	—1
Slvr Tsk	6000	50	50	50	
Slocan	2000	22½	22½	22½	
Sov Met	5000	56	56	56	—2
Stampd	6600	$9⅜	9⅛	9⅜	
Stnd Skt	500	141	141	141	
Snva res	2000	50	50	50	
Suzie	6200	143	140	140	—5
Table Mt	3500	88	85	85	
TX Res	1000	24	24	24	
Tcoma	3000	30	30	30	
Taseko	3500	20	16	20	
Tmgi	3000	$5½	5½	5½	— ¼
Terra	14845	565	555	560	
Tint Slv	18900	253	240	250	
Torngn	8100	85	65	81	—4
Trnsclt	11300	140	135	140	
Tri Star	7800	455	400	455	+45
20th Cen	100	420	420	420	—5
Tyee	14000	24	23	23	+3
UFC	2000	23	23	23	
U Hrne	2000	320	300	320	+20
U mcfie	21000	83	75	79	—2
U Wstld	500	370	370	370	+5
Vally Co	1712	$14⅞	14¼	14⅞	+ ⅛
Vantag	14600	120	118	118	
Vntor R	z400	83	83	83	
Vestor	14200	125	120	120	—5
Wlcm N	9150	145	135	135	—5
Westfrt	1700	$10¾	10½	10¾	
Wstgrt	2500	345	340	345	—5
Wstmnt	4300	690	675	680	+ 15
Wharf	2100	200	195	195	
Ykn Rev	17500	60	58	58	+3
Yukn Gd	75400	104	85	104	+19
Zenore	17300	63	60	63	+1
Warrants and Rights					
Acfi wt	9000	19	18	18½	—1½
Betina w	8000	16	12	12	—4
Bfr wts	6900	18	16½	18	+3
Chriot w	5300	28	26	28	
Cwth wt	4000	10	10	10	—1
C Svr Wt	4000	11	10	11	—4
Cnt sl w	13700	36	32½	35	—1
Crm sl w	29900	16	14	16	+1
Dor ex w	45100	34	31	31	+1
In st rs a	2000	½	½	½	
Iona Wts	500	13	13	13	
Mid N W	5500	6	6	6	
NRD Wt	7500	96	90	90	—6
Ori w	6000	220	180	200	+15
Osewt	1400	20	20	20	
Rho w a	35300	55	40	51	+6
Tourn w	4600	10	10	10	
Wet Wt	2000	35	35	35	—5
Znre wt	16000	10	9	10	—1
INDUSTRIALS					
BBC Un	z50	$16¾	16¾	16¾	
Cdn Jvln	718	165	150	156	
Daon Dv	4100	$15¾	15½	15¾	— ⅛
Grouse	2000	72	72	72	—6
H Roach	513	390	390	390	—35
M B	100	$27	27	27	
Pagur	300	435	435	435	
Potter A	900	160	160	160	
Potter B	100	195	195	195	
VANCOUVER CURB EXCHANGE					
Acacia	2000	40	40	40	
Alcum	7700	255	240	240	—15
Alto Exp	3000	63	61	63	+1
Amca	1500	43	43	43	
Amigo S	6060	37	34	35	—1
Aries	2500	110	105	110	+5
Ariz silv	2700	250	240	240	—15
Armor	1500	110	110	110	+5
Arrow	4000	25	23	23	—1
Ascot	6900	148	141	147	
Ashcrft	16210	195	176	195	+15
Ashnla	6000	60	60	60	—10
Aurus	5000	20	20	20	
Brdine	5601	200	189	200	+12
Bch Gld	5000	40	40	40	
Beaver	6500	83	80	83	+5
Belmnt	19000	71	70	71	+1
Bianca	2950	395	370	380	
Bonevil	2000	19	18	18	—1
Brican	6600	115	110	115	+5
Bronsn	2000	35½	35½	35½	
Bur Gld	39250	60	53	58	+4
John cbt	2000	49	49	49	
Cmrlco	3000	14	14	14	
Cannon	10500	36	35	36	+4½
Canzna	36800	74	68	70	—2
Carder	1000	35	35	35	
Cpnt Lk	3000	90	90	90	
Chanel	4000	49	49	49	—1
Cherke	30500	53	51	52	—3
Cobre	11000	46	45	45	—2
Cld lk res	1400	130	125	130	
C Reactr	1000	40	37½	40	+2½
Con Min	4500	22	20½	22	+1
Cusac	4000	125	120	125	
Cyclon	13500	45	43	43	—1
Dallas	1000	46	46	46	
Data Sys	z150	14	14	14	
Decker	300	350	345	350	+10
Diana	1000	19	19	19	+2
Doneg	6200	118	115	115	—4
Dorado	z167	34	34	34	
D eagle	3000	50	48	50	
Edina	4000	72	70	72	+1
El Coco	2400	310	300	300	—15
Eldor	5000	46	45	45	—1
Erl rs	3167	36	35	35	—1
Exclibr	5300	205	200	205	+10
Farrah	7300	185	182	185	+5
Futura	30000	190	180	190	+10
GBX Mn	1000	12	12	12	
Gold An	5000	82	77	77	—3
Gold cup	3000	42	40	40	
Gn Smrk	17700	66	63	66	+3
Grt Ctrl	1000	40½	40	40½	—2½
Grt Wrld	9000	48	45	45	
Grnwd	900	170	170	170	
Helgna	6500	190	172	187	—3
Hesca	10000	61	60	60	
Hlsd enr	2500	31½	31	31½	
Hoko	500	64	64	64	+4
Jet Star	82300	213	200	205	+3
Jewel	2000	30	30	30	
Julia	3500	34	33½	34	
Karma	3000	32	32	32	
Kerry	2500	16	16	16	
Leman	11150	28	26	27	
Lincoln	7800	230	225	225	
Loredi	3000	30	30	30	
Luaarn	500	30	30	30	—1
Lustre G	700	175	175	175	
Mabee	13500	50	47	50	+1
Maggie	500	46	46	46	—4
Malabr	500	34	34	34	— ½
March	14500	85	84	85	+4
Marco	500	40	40	40	
Mrquis	1000	55	55	55	+3
Meca	21500	32	30	32	
Meridn	10000	32	30	32	+2
Mns Dor	7000	15	15	15	—1
Mly M28	72500	63	60	60	—5
Mngrm	5500	225	210	210	—10
NCA Mrl	8000	30	27	27	—4
Nep res	14900	255	220	255	+15
N Aston	5500	170	165	165	
NCong	1000	22	22	22	—1
Nithex X	2000	20	20	20	
Nomad	2000	26	26	26	
Norges	500	60	60	60	
Nortek	13100	380	365	380	+15
N Lights	2500	18	18	18	
N Hrzon	7000	96	92	93	+2
N nuc en	6500	60	55	55	
Oliver	5000	50	50	50	
Orell	500	21	21	21	
Orina	56500	30	27	29	+2
Panthr	5500	25	25	25	
Pembk	10500	22	20	21	
Penn E	2000	160	160	160	—5
Pntn	1000	40	40	40	—4
Petrox P	2500	78	75	78	+5
Philco R	3000	50	45	45	
Phnx El	5500	62	60	60	
Poney	27500	80	76	76	—2
Quinto	1000	24	24	24	
Rebel	32000	22	21	21	—1
Regis	17000	32	30	30	—2
Rich Hil	1000	7½	7½	7½	
Rvr Mtn	2000	45	42	45	
Ronrco	7500	165	155	155	—15
Ruskin	1000	50	50	50	
Sands M	1500	230	225	225	
Santa S	55200	80	77	78	—4
Sask wn	200	110	110	110	
Senator	3000	33	33	33	+4
Shelter	4350	140	135	135	—3
Sienna	9300	102	100	102	+2
Suntco	1000	85	85	85	
Sunrise	18200	26	24	26	
SS Icecr	z250	43	43	43	+8
Synrgy	17500	81	78	81	
Tagus	42450	75	68	69	—5
Tally	750	28	28	28	
Taurus	7500	125	125	125	
Thndr	500	90	90	90	
Tormx	1400	310	300	300	+10
Totem	4500	66	60	61	—7
Tracer	2000	80	80	80	
Trpac	1500	115	115	115	
Trident	1000	73	73	73	+1
Trio	1500	135	135	135	+5
Tri Powr	2500	171	170	171	+1
TRV Mn	200	535	535	535	—5
Tuncgo	9500	65	64	65	
Un Gunn	7060	38	38	38	
Valdez	10000	29	28	28	
Velvet	5000	47	45	46	—1
Veronx	5400	125	120	125	
Warior	500	70	70	70	
Westly	10925	125	115	120	—5
West en	24500	86	81	86	+6
Yamot	2100	150	150	150	
Warrants and Rights					
Binca wt	1300	132	131	132	—13
G sha wt	6000	11	10	11	—3
Pone wt	29000	14	12	12	—1
Synwt	14500	15½	14	14½	—1
TOTAL VOLUME				3,570,321	

Montreal

CLOSING AVERAGES

	IN	UT	BA	CO	PA
Chge	—2.32	+0.54	+1.95	—1.27	—0.28
Fri.	2.59	229.60	317.97	261.28	174.78
Pr. clo	262.25	229.06	316.52	262.55	175.06
Wk ago	266.06	230.25	320.98	265.84	175.45
Mt ago	269.00	233.04	308.38	267.16	172.59
79 hi	280.54	240.67	338.13	276.34	176.27
79 lo	213.32	195.96	289.09	224.93	155.43

Volume 343,535

Money

The bank's purchase price of U.S. funds in this area Friday, according to the Royal Bank of Canada, was 1.1695 for cash, 1.1700 for travellers cheques and 1.1295 for coins. Their selling price was 1.1815 for cash and 1.1800 for cheques.

MONTREAL (CP) — U.S. dollar in terms of Canadian funds closed Friday up 1-100 at $1.1751; Thursday's close was $1.1750. Pound sterling was down 37-50 at $2.6675. In New York, the Canadian dollar was down 1-100 at $0.8510 and pound sterling was down 13-20 at $2.2700.

Nominal selling price of other monies in Canadian funds: Australian dollar 1.3290, Austria schilling .0880, Bahamas dollar 1.1800, Barbados dollar .5940, Belgium cnv franc .0404, Bermuda dollar 1.1800, Brazil cruziero .0654, xBulgaria lev 1.329, China renminbi .7640, xColombia peso .0362, xCzechoslovakia crown .2300, Denmark krone .2235, East Caribbean dollar .4410, France franc .2780, Germany mark .6420, Greece drachma .0370, Hong Kong dollar .2280, xHungarian forint .06151, India rupee .1530, Irish punt 2.6075, Italy lira .001430, Jamaica dollar .6660, Japan yen .005415, Kuwait dinar 4.21, Mexico peso .0535, Netherland guilder .5880, N.Z. dollar 1.20, Norway krone .2335, xPoland zloty .0382, Portugal escudo .0270, xRomania leu .2576, Saudi Arabia riyal .3450, Singapore dollar .5450, South Africa rand 1.3910, Spain peseta .01770, Sweden krona .2880, Switzerland franc .7125, Trin-Tob dollar .4960, xU.S.S.R. ruble 1.7089, Venezuela bolivar .2353. (x-Fixed monthly rate).

New York

NEW YORK (AP) — The stock market, winding up its second consecutive week of gains, declined slightly Friday in a quiet session dominated by takeover developments.

Memorex was up 2⅛ to $33. The company said Thursday that it was holding merger discussions with Amdahl Corp.

Integon, subject of a $35-a-share takeover bid from Anderson Clayton and Co., was up 3 to $32.

Maryland Cup fell 3¾ to $25¼ after the company said its merger talks with Kraft Inc. had been broken off.

Meanwhile, the U.S. government reported that the unemployment rate increased to 5.7 per cent in July from 5.6 per cent the month before.

Analysts said the figure was better than had been generally expected. But they said economic uncertainties, including inflation, high interest rates and a developing business slowdown, kept investors cautious.

Among Canadian issues on the New York Stock Exchange, Alcan A was down ⅜ to $33¼, Dome Petroleum ¼ to $35¼, McIntyre Mines ¼ to $39¼ and Inco ⅛ to $19⅛. Ashland Oil was up ¾ to $39¾ and Seagram ½ to $28½.

CLOSING AVERAGES

	Open	High	Low	Close	Ch'ge.
30 Ind	846.67	850.51	842.32	846.16	—1.79
20 Trn.	256.04	257.06	253.75	254.97	—1.36
15 Utils.	107.95	108.63	107.10	108.02	—0.13
65 Stks.	301.7	303.15	299.71	301.31	—0.87

Stocks volume: Indus. 2,055,500; Tran. 505,300; Utils. 429,100; 65 Stks. 2,989,900. Total volume 28.16 million.

ACTIVE STOCKS

Stock	Sales	Close	Ch'ge
BallyMfg	436500	40⅞	—1⅛
Exxon	403900	54½	— ⅛
CNA Finl	329700	14	
BeechAir	317500	29¾	— ⅞
Southern Co	296700	13	
Amer T and T	290600	57⅛	— ⅛
Tandycrft	285900	5¾	+1
Texaco Inc	280500	28	+ ½
MGIC Inv	264300	31¾	— ¾
IBM	262700	68⅞	— ¾
Chrysler	234300	7⅜	— ¼
GaPacif	230100	26¾	
GulfUtdCp	223200	25¼	+ ¾
ElPaso Co	205700	21½	

QUOTATIONS

Alcan	33¼	Inland St.	—
Alcoa	51	IBM	68⅞
Ald Chem	36⅝	Int Harv	38¾
Al-Chlm	36¼	INCO	19⅛
Am Air	12⅛	Int Paper	42⅞
Am Brnd	65½	ITT	28
Am Bcast	44½	Johns-Man	26¼
Am Can	38¾	Kaiser Al	18⅛
Am El P	21¾	Kennecott	23¼
Am Motor	7	Kraftco	48½
Am Tel T	57	LTV	10⅛
Ampex	15	Litton	33
Asarco	20⅜	Lockheed	24¾
Ashland	39¾	McD Doug	25⅛
Atl Rich	64	McLean	14¼
Avco	23½	Merck	65½
Avon	49⅞	Mer Lyn	19
Bell How	18	Minn MM	52¼
Bendix	38½	Mo Pac	49¾
Beth St	24	Mobil	39¾
Boeing	43⅜	Monsanto	53⅜
Boise Cas	36¾	Motorola	44¾
Borden	25½	NCR Corp	72
Borg-W	32⅝	Natomas	52¾
Bri My	34⅛	Newmont	25⅞
Brunswk	13⅝	Nort Sim	15
Burl Ind	16⅝	Owen Ill	21½
Burl Nor	57¾	Pac Gas	23
Burroughs	69	Pan Am	7½
Caterpill	56⅞	Pan El P	54¼
Col Bcast	54¾	Peop G	39⅜
Celanese	46⅛	Pepsico	26¼
Chase M	41½	Phil El	16⅜
Chessie	31¼	Phil Morr	35¼
Chrysler	—	Phil Pete	38¼
Cleve El	18⅛	Pit Bowes	26⅛
Coca-Cola	39⅛	Polaroid	29¾
Col-Palm	16⅜	Proc Gam	74⅞
Comsat	43¼	Pub Sv EG	21
Con Frt	24⅞	RCA	25
Con Nat G	41⅞	Repub St	27
Cont-Data	43	Revlon	48¼
Con Ed	23¼	Rockwell	38⅞
Cont Oil	39	Scott Pap	17¼
Crown Ck	31⅛	Sea Cstle	30
Crown Zell	36⅜	Sears	18¾
Delta Air	—	Seatrain	6¾
Disney W	39¾	Shell	39⅛
Digital E	57	Singer	14⅛
Dow Chem	28⅛	Sony	8¾
du Pont	42⅛	So Cal E	—
East Air	8⅜	South Pac	34¾
East Kod	54⅛	Sperry	—
El Paso	21½	Stand Cal	50½
Exxon	54½	Sun Oil	59¼
Fair Cam	31⅞	Teledyne	142
Firestone	12¼	Telex	4½
Ford	41¾	Texaco	28
Gam Sko	31⅛	Tex Gulf	23⅛
Gen Dyn	36⅛	TWC	19½
Gen El	51¼	Un Carb	40⅞
Gen Food	32¾	Un Pac	72⅞
Gen Mot	57½	Un Brd	10¼
G Tel El	—	Un Oil	38⅝
Gen Tire	21⅝	UAL Inc	26⅝
Ga Pac	26¾	U.S. Steel	23
Gillette	25⅞	West Air	9¾
Goodyear	15¾	Westghse	21⅛
Greyhound	15⅜	Weyerhsr	30⅛
Gulf Oil	27⅜	Wometco	18¾
Hilton	29¾	Woolworth	25¼
Homestake	32⅝	Xerox	64⅝
Honeywell	70	Zenith	13
Houston			

BOX SCORE

	Fri.	Thurs.
Issues traded	1855	1875
Advances	658	822
Declines	744	653
Unchanged	453	400

Metals

LONDON (CP) — Closing metal prices Friday in pounds sterling a metric ton: silver in pence a troy ounce.

Copper spot 843-844; copper future 852-852.5.

Tin spot 6,600-6,620; tin future 6,590-6,600.

Lead spot 584-586; lead future 564-565.

Zinc spot 309-309.5; zinc future 319-319.5.

Silver spot 397.8-398.2; silver future 408-408.2.

Aluminium spot 675-677; aluminium future 671-672.

Nickel spot 2,495-2,515; nickel future 2,565-2,570.

Grain

WINNIPEG
(Quotations in tonnes.)

	Open	High	Low	Close	Thurs.
Flax					
Oct	328.50	331.10	328.50	331.00	329.30
Nov	—	—	—	329.00	328.00
Dec	316.50	318.00	315.50	317.50	316.50
Rapeseed Vancouver					
Spt	328.50	332.00	327.30	332.00	329.30
Nov	329.00	332.00	327.80	331.70	329.50
Jan	329.50	332.00	328.30	331.50	330.00
Barley					
Oct	94.40	95.50	93.40	95.40	95.80
Dec	94.80	94.80	93.20	94.70	95.40
Mar	95.20	95.90	94.50	95.60	'6.60
Oats					
Oct	101.60	102.00	101.50	101.80	101.90
Dec	96.90	96.60	95.70	95.90	96.10
Mar	94.40	94.50	94.30	94.50	95.00
Feed Wheat					
Oct	124.20	124.20	123.00	124.10	124.60
Dec	117.80	117.80	116.70	116.90	117.90
Mar	117.80	117.50	116.60	116.80	117.80
Rye					
Oct	159.20	160.00	159.00	159.20	164.00
Dec	150.00	150.00	148.00	148.00	153.00
May	147.90	150.20	147.90	149.00	152.90

CHICAGO
(Quotations in bushels.)

	Open	High	Low	Close	Ch'ge
Wheat					
Sep	4.15	4.16	4.05½	4.11½	—.03
Dec	4.20	4.22	4.09	4.22½	+.03¼
Mar	4.21	4.27	4.13	4.28	+.05¼
Corn					
Sep	2.78½	2.81	2.75½	2.97¾	+.01¼
Dec	2.73	2.78	2.72	2.77½	+.02¼
Mar	2.82	2.87	2.81	2.86¾	+.03
Oats					
Sep	1.37½	1.41¼	1.36¼	1.39½	+.01
Dec	1.51	1.54¾	1.50	1.53¼	+.01¾
Mar	1.59¾	1.62¾	1.58	1.61½	+.01
Soybeans					
Aug	7.17	7.17	7.08	7.14¼	—.07¼
Sep	7.15	7.17½	7.10½	7.17¼	—.02¾
Nov	7.11	7.14	7.06½	7.13¼	+.01
Soybean Oil					
Aug		27.35	27.05	27.20	— .28
Sep		26.75	26.55	26.67	— .18
Oct		26.40	26.15	26.35	— .08
Soybean Meal					
Aug		191.00	190.10	190.90	— .30
Sep		193.00	191.80	192.80	— .30
Oct		194.50	192.20	194.30	+ .80

Commodities

	Open	High	Low	Close	Ch'ge
Silver, New York (per 100 oz.)					
Aug	895.00	899.50	893.50	897.50	+4.40
Sep	903.00	908.50	899.50	904.50	+4.00
Dec	924.00	930.00	921.00	926.80	+4.80
Copper, New York (per 100 lbs.)					
Sep	85.50	85.80	83.95	84.50	—0.95
Dec	86.00	86.50	84.55	85.10	—1.05
Jan	86.20	86.35	85.85	85.20	—1.05
Lumber, Chicago (per 1,000 bf.)					
Sep	261.30	262.00	259.20	261.30	+3.00
Nov	228.70	230.50	227.70	228.90	+. 80
Jan	218.50	219.00	218.30	218.80	+ .90
Plywood, Chicago (per 1,000 sq. ft.)					
Sep	197.50	198.30	197.00	197.60	+ .60
Nov	192.60	194.10	192.60	194.00	+1.20
Jan	193.50	194.00	193.30	193.70	+ .60
Porkbellies, Chicago (per 100 lbs.)					
Aug	30.00	30.20	28.60	29.55	+ .37
Feb	39.30	39.70	37.92	38.87	— .12
Mar	39.80	40.25	38.35	39.27	— .05
Gold, Chicago (per oz.)					
Sep	299.40	290.00	287.50	288.50	+1.00
Dec	296.40	297.30	294.80	296.10	+1.00
Mar	303.80	304.60	302.10	302.90	+.60

Gold, Winnipeg (per oz.)

	Open	High	Low	Close	Thurs.
Oc	291.40	291.60b	290.50a	291.00b	290.00a
Ja	299.00	299.80b	298.00a	298.20b	297.20a
Ap	—	—	—	306.80a	305.00a

Gold

LONDON (AP) — Closing gold prices Friday, in U.S. dollars an ounce. London- 287.25, Paris- 305.74, Frankfurt- 288.21, Zurich- 286.625, Hong Kong- 291.19.

Silver

Closing basic price of 1,000-ounce certificates in the Victoria area, according to the Scotiabank, $8.95 U.S. bid per troy ounce and $8.99 asked. Previous day same price.

Livestock

CALGARY (CP) — Activity at the Calgary public stockyards was light Friday with the sale of 75 head consisting of a light supply of D1-2 slaughter cows and feeder cattle. There were no slaughter steers or heifers on offer. D1-2 slaughter cows traded at steady prices. Feeder cattle receipts consisted of light supplies of good feeder heifers and common and medium feeder steers. Good feeder heifers met a good demand at higher prices. Common and medium feeder steers over 600 pounds $80-$90; good feeder heifers 600-700 lbs. 86-92; 500-600 lbs. 91-96; common and medium over 500 lbs. 75-85. D1-2 cows 51-55.

SCHOOL DISTRICT NO. 63
(SAANICH)

DO YOU NEED A HOUSE OR COTTAGE?

School District No. 63 (Saanich), through Stelly's Secondary School Construction class, makes available, at cost, residential houses (or other structures).

Projects need to conform to certain limitations due to time, class sizes and Ministry of Highways transportation regulations.

We are looking particularly for someone who desires a house of approximately 700 to 1,150 square feet.

If you are interested, or wish further information, please contact:

School District No. 63 (Saanich)
9751 — 3rd Street
P.O. Box 2010, SIDNEY, B.C. V8L 3S4
Telephone 656-1111

Closing date for enquiries is Friday, August 10, 1979.

PROPOSAL FOR THE STUDY OF SEWAGE COLLECTION AND DISPOSAL SYSTEMS FOR THE CORDOVA BAY AREA DISTRICT OF SAANICH

Letters of interest are requested from firms that have had prior experience on large sewage disposal projects, have knowledge of local conditions and have available permanent staff experienced in all methods of sewage collection and disposal.

Terms of reference for the Study are available from the Engineering Department, Saanich Municipal Hall, 770 Vernon Avenue, Victoria, B.C.

Letters from interested parties should be received no later than 4 p.m., August 10, 1979, addressed to the Municipal Engineer, Corporation of the District of Saanich, 770 Vernon Avenue, Victoria, B.C.

London

LONDON (CP) — Closing stock quotations Friday in new pence unless pounds are indicated, x indicates that quotations includes dollar premium based on latest conversion rate, 0.9209. Associated Brit Foods 78, Babcock and Wilcox 150, Bass Charrington 223, BICC 114½, xBlyvoors 560, BOC International 711¼, Boots 183½, Bowater 155½, Brit Am Tob 277½, Brit Assets Trust 65½, Brit Petroleum 11 11-16, xBroken Hill Prop 446⅜, Buffels 13 15-16, Burmah Oil 143, xCanadian Pac 13, xCharter Cons 134½, Cons Gold 214½, Courtaulds 84, xDe Beers 702, Distillers 236, Dunlop 59, EMI 95½, xF.S. Geduld 23 13-16, Gen Elec 359½, Glaxo 435½, Grand Metropolitan Hotels 144, Gr Un Stores A 396, Guest Keen 257½, Hawker Siddeley 188, Hoover A 153½, ICI 320½, Imp Tob 90¼, xIntl Thomson 338½, Kloof 11⅞, Marks and Spencer 111, Metal Box 260, Minorco 145½, xPhillips 530, Pilkington Bros 302½, Plessey 108, Rank A 214, Rio Tinto Zinc 271½, Roan Consol 72½, Sel Trust 472, Second Scott Inv 89¾, Shell T and T 350, Tanganyika 169½, Thorn 417, Trusthouse 136½, Tube Investments 322, Ultramar 291½, Unilever 504, xUnion Corp 670, Vaals 28¾, Vickers 161½, Western Driefontein 43, Western Deep Level 14 1-16, xWest Mines 123½, W Holding 31½, Woolworth 73¼, Zambian Copper 9. **Bonds:** Brit Transport 64¾, Brit Cons 2½ 23⅝, Treasury 8½ 93, War Loans 34. The *Financial Times* industrial index 457.5, up 1.8.

Earnings

Algoma Central Railway, six months ended June 30: 1979, $3,904,000, $1.19 a share; 1978, $3,109,000, 95 cents.

Becker Milk Co., year ended April 30: 1979, $2,266,094, $1.30 a share; 1978, $505,944, 27 cents.

Consolidated Textile Mills Ltd., six months ended June 30: 1979, $6,001,000, $2.15 a share; 1978, $946,000, 42 cents.

Crown Trust Co., six months ended June 30: 1979, $913,605, no share figures; 1978, $806,365.

Great Lakes Forest Products Ltd., six months ended Jun 30: 1979, $19,300,000, $5.30 a share; 1978, $7,200,000, $1.99.

Gregory Industries Ltd., six months ended June 30: 1979, $1,178,524, $1.36 a share; 1978, $919,072, 89 cents.

Imasco Ltd., three months ended June 30: 1979, $15,941,000, $1.55 a share; 1978, $11,889,000, $1.20.

Alberta

Complete tabulation of Friday transactions on the Alberta Stock Exchange. Net change is from previous board-lot closing sale. Quotations in cents unless marked $.

Stock	Sales	High	Low	Close	Ch'ge
Acroll	2000	135	134	134	+5
Amalta	4500	120	107	107	—8
Aquarius	500	130	130	130	
Ashlu	2000	175	175	175	
Baretta	5200	175	160	165	—10
Barons	78300	38	35	38	+5
Bearcatwar	7000	105	105	105	+5
Bonn		295	275	275	—10
Cairn	200	$10½	10½	10½	+ ⅛
Cal West	2500	20	20	20	
Cdn Bashaw	1200	345	325	325	—25
Clearport	110	330	330	330	—20
Commcl	2000	250	240	240	—30
Concept	11400	355	335	340	+15
Cultus	1000	45	45	45	
Flag	850	75	70	75	+5
Flin Flon	4000	80	80	80	—5
Gold Lake	600	185	185	185	
Gulch	1400	290	285	285	—5
Highfield	1012	320	315	320	+10
Tika	27000	205	175	190	+15
Kintla	2000	50	50	50	
Lariat	2000	77	77	77	
LCM Res	3000	165	165	165	+5
Lobell	3500	94	85	94	+9
Loil	3000	80	75	75	—5
Mid-East	7500	45	45	45	—1
Missi	200	165	165	165	
Mnt Jamie	5500	180	175	180	—7
Multiple	6000	70	60	70	—2
New Domn	3400	$9¼	8⅝	9	
N Gateway	1000	255	255	255	—5
Newport Wt	1000	35	35	35	
New Pass	1500	70	70	70	
Nimrod	2900	155	151	151	—4
Norminco	2000	205	200	200	—5
Northstar	1100	330	325	330	
Oilex	2000	255	250	255	—20
Omega	1100	485	485	485	—5
Orbit	700	500	500	500	
Paramnt	3400	600	575	600	
Penstar	13100	58	55	58	+3
Peregrine	13400	225	220	225	
Public Sfor	200	$20⅝	20⅝	20⅝	
Ranchmns	4900	$6	5⅞	6	+ ⅛
Rangecoort	84900	30	27	30	
Rio Alto	2400	270	265	270	+5
Rupertsld	10000	420	420	420	+10
Saco	2800	115	110	115	+10
Sastex	2500	115	115	115	+10
Seagull	900	500	490	490	—10
Sparrow	13800	110	98	105	+5
Strand	650	$7½	7⅛	7⅛	— ⅜
Turbo wts	1100	$9½	9¼	9½	
Twin Rich	1000	370	370	370	
Univ Ex	3800	325	320	320	—5
Univ Uran	1500	270	260	270	+20
XRG Intl	2300	$19	18	18	— ½
Zephyr	100	$6⅝	6⅝	6⅝	
Beaufort prB	112	$12	12	12	
Nwest Tr pr	100	$30	30	30	
Northlnd Bnk	800	$13½	13½	13½	
Radial	2000	33	33	33	
New 44	1100	$11⅛	11	11⅛	+ ⅞

Total volume: 368,519

Options

Closing prices of all traded options. Sales unit is 100 shares. P denotes puts. (Trans-Canada options combine Montreal and Toronto exchange option trading):

Options			Vol	Int	Last	Close
Abitibi	Fb	17½	7	189	$2¾	$18⅝
Abitibi	Fb	20	1	634	140	$18⅝
Abitibi	Ag	15	2	117	$3¾	$18⅝
Abitibi.	Ag	17½	20	562	140	$18⅝
Abitibi	Nv	20	25	961	75	$18⅝
Alt GA	Fb	25	3	225	150	$22⅞
Alt GA	Nv	25	2	421	80	$22⅞
Alcan	Fb	40	7	86	$3⅛	$39
Alcan	Fb	45	10	132	150	$39
Alcan	Ag	40	1	324	50	$39
Alcan	Nv	35 p	3	8	90	$39
Alcan	Nv	40	5	524	180	$39
Aqutin	Sp	35	7	71	$2¼	$34⅛
Aqutin	Dc	35	1	75	$3⅜	$34⅛
Asama	Ja	20	5	449	155	$18
Asama	Oc	17½	8	981	160	$18
Asama	Oc	17½p	2	124	90	$18
Asama	Oc	20	29	2320	90	$18
Asama	Oc	20 p	13	45	$2½	$18
Asama	Oc	22½	25	732	50	$18
Bell Can	Fb	22½	1	329	100	$21⅞
Bell Can	Ag	20	10	235	175	$21⅞
Bell Can	Ag	21⅝	102	324	30	$21⅞
Bell Can	Nv	21⅝	16	1314	90	$21⅞
Brscn A	Ag	22½	17	947	50	$22¾
Brscn A	Nv	20	11	155	$3⅝	$22¾
Brscn A	Nv	22½	7	986	165	$22¾
Brscn A	Nv	27½	10	97	35	$22¾
Bk Mtl	Ag	25	4	1050	35	$24¾
Bk Mtl	Nv	27½	3	647	40	$24¾
Bow Val	Oc	30	6	48	175	$28¾
CBth A	Ja	12½	3	146	$2¾	$14⅝
CBth A	Ap	15	20	46	175	$14⅝
CBth A	Oc	12½	4	380	$2¼	$14⅝
C Gas	Dc	25	5	21	60	$23¼
CP Ltd	Fb	30	5	152	$3⅞	$32⅛
CP Ltd	Ag	32½	1	288	50	$32⅛
CP Ltd	Nv	35	1	208	105	$32⅛
Denis	Ap	30	10	20	$3½	$27¾
Denis	Oc	27½	2	37	$2½	$27¾
Dom M	Ja	33⅜	2	2	$12½	$41½
Dom M	Oc	36⅝	1	1	$7	$41½
Dom M	Oc	43⅜	5	8	$4½	$41½
Dom M	Oc	45	12	101	$4	$41½
D Pete	Ja	40	5	210	$12	$45⅜
D Pete	Ja	45	2	261	$9½	$45⅜
D Pete	Ja	45 p	1	38	$6	$45⅜
D Pete	Ja	50	10	583	$8¼	$45⅜
D Pete	Ja	55	60	880	$6⅛	$45⅜
D Pete	Ap	40	10	10	$14¾	$45⅜
D Pete	Ap	45 p	10	31	$6¾	$45⅜
D Pete	Ap	50	13	129	$9⅞	$45⅜
D Pete	Ap	50 p	1	15	$10⅛	$45⅜
D Pete	Oc	23¾	13	250	$22⅜	$45⅜
D Pete	Oc	25	30	341	$21¼	$45⅜
D Pete	Oc	35	29	1339	$13	$45⅜
D Pete	Oc	40	68	2358	$10	$45⅜
D Pete	Oc	40 p	80	409	$2⅞	$45⅜
D Pete	Oc	45	179	3366	$7½	$45⅜
D Pete	Oc	45 p	11	160	$5¼	$45⅜
D Pete	Oc	50	138	5459	$5⅛	$45⅜
D Pete	Oc	50 p	5	79	$7½	$45⅜
D Pete	Oc	55	434	6996	$3¾	$45⅜
DTex	Dc	12½	12	103	190	$13⅞
Gulf C	Fb	55	10	37	$8½	$55½
Gulf C	Fb	60	5	79	$6½	$55½
Gulf C	Ag	32½	2	13	$23½	$55½
Gulf C	Ag	50	2	80	$6½	$55½
Gulf C	Ag	55	4	91	150	$55½
Gulf C	Ag	60	15	233	85	$55½
Gulf C	Nv	50	5	227	$9	$55½
Gulf C	Nv	55	3	156	$5	$55½
Gulf C	Nv	60	9	257	$4	$55½
Gulf C	Nv	65	11	284	$2	$55½
IAC	Mr	20	5	46	85	$17⅝
IOil A	Fb	35	17	321	$4	$34⅛
IOil A	Fb	40	26	389	$2½	$34⅛
IOil A	Fb	40 p	2	2	$6½	$34⅛
IOil A	Ag	30	11	386	$4⅝	$34⅛
IOil A	Ag	32½	10	99	$2	$34⅛
IOil A	Ag	35	64	1096	50	$34⅛
IOil A	Nv	30	22	875	$5⅞	$34⅛
IOil A	Nv	32½p	6	35	150	$34⅛
IOil A	Nv	35	40	1709	$3	$34⅛
IOil A	Nv	40	22	1197	130	$34⅛
I Pipe	Fb	20	5	239	100	$18⅜
I Pipe	Nv	20	11	523	60	$18⅜
Kaiser	Ja	27½	3	3	135	$24
Kaiser	Ap	27½	6	6	$2⅜	$24
Kaiser	Oc	25	2	2	135	$24
Labat A	Ja	22½	15	109	$3¾	$23⅞
Labat A	Ja	25	23	378	$2⅛	$23⅞
Labat A	Ap	22½	9	13	$3¾	$23⅞
Labat A	Oc	20	5	106	$4¾	$23⅞
Labat A	Oc	22½	23	748	$3⅛	$23⅞
Labat A	Oc	25	146	1131	180	$23⅞
MB Ltd	Fb	27½	3	325	$2¾	$27
MB Ltd	Fb	30	12	37	155	$27
MB Ltd	Ag	22½	4	346	$4¼	$27
MB Ltd	Ag	25	5	721	$2¼	$27
MB Ltd	Ag	27½	10	513	50	$27
MB Ltd	Nv	30	10	245	80	$27
Moore	Nv	40	5	104	60	$36
Inco	Fb	20 p	7	66	90	$22⅝
Inco	Fb	22½	15	864	$3¼	$22⅝
Inco	Fb	25	60	802	$2	$22⅝
Inco	Ag	22½	23	1062	55	$22⅝
Inco	Ag	25	53	3305	10	$22⅝
Inco	Nv	20	12	581	$3⅞	$22⅝
Inco	Nv	25	103	3853	115	$22⅝
Norcn	Fb	17½p	5	5	50	$22⅝
Norcn	Fb	20 p	2	6	100	$22⅝
Norcn	Fb	22½	24	309	$3¼	$22⅝
Norcn	Fb	25	4	570	$2¼	$22⅝
Norcn	Ag	20	18	1463	$3	$22⅝
Norcn	Ag	22½	39	1125	75	$22⅝
Norcn	Ag	22½p	1	106	40	$22⅝
Norcn	Ag	25	67	2100	15	$22⅝
Norcn	Nv	20 p	10	69	50	$22⅝
Norcn	Nv	22½	30	1764	$2½	$22⅝
Norcn	Nv	22½p	1	102	160	$22⅝
Norcn	Nv	25	18	1580	135	$22⅝
Noran	Fb	45	2	221	$7⅜	$48¼
Noran	Fb	50	2	138	$4¼	$48¼
Noran	Ag	45	14	410	$3	$48¼
Noran	Ag	50	35	837	60	$48¼
Noran	Nv	50	108	784	$2¾	$48¼
Noran	Nv	55	6	282	175	$48¼
Rang	Oc	27½	6	248	$3½	$28¾
Rang	Oc	30	10	704	$2	$28¾
Rang	Oc	32½	15	166	120	$28¾
Roy Bk	Ja	40	15	81	$3⅞	$42⅞
Roy Bk	Ja	45	13	190	110	$42⅞
Shell C	Fb	20	2	171	$4⅞	$23¼
Shell C	Fb	22½	87	133	$3¾	$23¼
Shell C	Ag	20	87	311	$3¾	$23¼
Shell C	Ag	22½	10	266	100	$23¼
Shell C	Ag	25	4	482	20	$23¼
Shell C	Nv	22½	10	449	$2⅝	$23¼
Stlco A	Fb	27½	31	111	$2½	$28¼
Stlco A	Fb	30	58	327	140	$28¼
Stlco A	Ag	27½	31	176	100	$28¼
Stlco A	Ag	30	18	661	5	$28¼
Stlco A	Nv	30	1	623	85	$28¼
Total P	Ja	25	3	192	$4¼	$25⅜
Total P	Ja	30	1	57	$2	$25⅜
Total P	Oc	25	3	685	$2¾	$25⅜
Total P	Oc	27½	30	423	195	$25⅜
Total P	Oc	30	3	919	120	$25⅜
Total P	Oc	32½	10	615	80	$25⅜
Segrm	Ja	35	2	21	$2⅝	$33½
Segrm	Oc	32½	15	30	$2⅝	$33½
Segrm	Oc	35	1	67	140	$33½
Segrm	Oc	40	10	254	30	$33½
Wcoast	Dc	12½	5	609	$2⅛	$14¾
Wcoast	Dc	15	10	1929	80	$14¾

Total volume 3283.
Total open interest 133041.

Dividends

Acklands Ltd., 12 cents; 2nd pfd. A, 24 cents; both payable Aug. 31, record Aug. 17.

Barbecon Inc., 13 cents, Sept. 14, record Aug. 31.

Canada Cement Lafarge Ltd., 20 cents, an increase of five cents, Aug. 31, record Aug. 31; 6½ per cent pfd., 32.5 cents, Sept. 20, record Aug. 20.

Celanese Canada Ltd., five cents; $1 pfd., 25 cents; $1.75 pfd., 43.75 cents; all payable Sept. 28 record Sept. 7.

Chrysler Corp., omitting common dividend normally payable in September.

CHUM Ltd., 24 cents, annual, plus an extra special of five cents; class B, six cents, plus an extra of special of five cents; all payable Sept. 1, record Aug. 17.

Cyprus Anvil Mining Corp., 15 cents, Sept. 1, record Aug. 24.

Gregory Industries Ltd., seven cents, Sept. 1, record Aug. 15.

Kraft Inc., 75 cents, U.S. funds, Sept. 10, record Aug. 17.

Lawson and Jones Ltd., class A, 60 cents; class B, $7.50; semi-annual; Sept. 28, record Sept. 7.

Two-year freeze on wages asked

Union aid sought by Chrysler

Colonist-Washington Post Service

WASHINGTON — The financially stricken Chrysler Corp., in an unprecedented move for one of the Big Three automakers, asked the United Auto Workers Friday for a two-year freeze on wages and benefits.

UAW President Douglas Fraser called the proposal unacceptable, but did not rule out special considerations for Chrysler after a pattern for a new three-year auto industry contract has been set at General Motors and the Ford Motor Co.

"Our leadership has never turned its back on its duty and responsibility," said Fraser in remarks to the press that a Chrysler official interpreted as "quite supportive" of the company's plight.

The UAW has already ruled out Chrysler as a strike target and joined the company in asking Washington for $1 billion in financial help. The union, known for its bargaining innovations, is considered likely to press for non-economic contract breakthroughs in exchange for any financial concessions it may make, although union officials say it is premature to speculate on any tradeoffs.

In an apparent attempt to dramatize the company's plight and show Washington it intends to streamline operations, Chrysler President Lee Iacocca appeared personally at the bargaining table — a rare if not unprecedented move for an auto company president — to bid for the wage-benefit freeze.

For nearly two hours, Iacocca reportedly made a detailed presentation of Chrysler's financial woes, including its staggering $207.1 million second-quarter loss, and outlined the company's plans for recovery, including details of the small, fuel-efficient cars it plans for 1981.

The company and union agreed the freeze proposal was unprecedented for any of the top three companies, although in the past Studebaker and American Motors won concessions because of financial problems.

The UAW, which represents 124,000 Chrysler workers, had expected a bid for some concessions, but apparently did not expect the two-year freeze proposal.

The request went "far beyond anything that the (bargaining) committee could seriously accept," said Fraser in announcing that the union's Chrysler bargaining council will be convened next week to consider the situation. It will meet Thursday in Chicago.

Fraser contended the proposal amounted to a wage cut, not a freeze. Figuring inflation at 12 1-2 percent over the next two years, Chrysler workers would be taking a 25 percent pay cut, he said. Auto workers now receive about $9 an hour in wages and another $6 in benefits.

But Fraser's treatment of Chrysler was mild compared to the wrath he directed at GM Chairman Thomas Murphy for opposing government aid for Chrysler.

Murphy "hasn't got any goddam business" suggesting what the government should do about Chrysler, Fraser said.

Shrinking surplus weakens $

OTTAWA (UPC) — The value of the Canadian dollar drifted down slightly Friday after the federal government reported Canada's trade surplus during the first six months of 1979 was only about half the previous year's level.

The dollar opened stronger on money markets when Statistics Canada announced the country ran a $190-million trade surplus in June, down only marginally from the $215-million surplus the previous month.

However, Canada's position remained stable because seasonally adjusted figures showed that a 6.1-per cent — $310-million — drop in exports to $4.8 billion was offset by a 5.8-per cent drop in imports. In May exports had risen 4.8 per cent and imports 2.2 per cent.

"Because there was a surplus they did have a favorable response initially," a trader in the Toronto money market said. "But that has since been completely ignored."

The Canadian dollar opened on Toronto markets at 85.19 U.S. cents but dropped to 85.06 late in the afternoon.

The latest figures gave Canada a second-quarter trade surplus of $492 million. The surplus through the first half of this year stood at $990 million, about half the $1.86 billion surplus run up during the same period last year.

The country registered a record $3.5-billion trade surplus last year but in July Finance Minister John Crosbie predicted this year's surplus would reach only about $2.1 billion.

The rate of growth in exports had been declining faster than the growth in imports since last December, cutting the trade surpluses, but Statistics Canada said this trend now appeared to have ended.

The largest drop came in exports of raw materials, down 13 per cent or $140 million to $910 million. Sales of coal, metal ores and crude petroleum all dropped after a 9-percent increase in raw material exports in May.

Exports of end products declined 7 per cent or $20 million to $1.56 billion, following a 3.7-per cent increase in May, the government agency said.

Mutual funds

TORONTO (CP)—Recent prices of investment funds supplied by The Investment Funds Institute of Canada Friday. They are the net asset value per share or unit (NAVPS) last circulated by the fund in accordance with its pricing practice as contained in the prospectus of the fund. n—no sales charge, x — U.S. Fund, y — delayed NAVPS, xd—ex-dividend.

Institute Members		Resource	6.26
AGF Group		**Non-Members**	
yAmer Grwth	6.23	ynAltamira Fd	6.54
yCdn Gs Egy	5.89	Assoc Inv	8.01
yCdn Sec Gth	8.46	yBeaubran	5.38
yCdn Trustd	4.47	**Ciag Group**	
yCorp Invest	7.12	yCo-Opera	13.34
yCorp Inv Stk	9.05	yLandmark	15.60
yGth Equity	14.86	**Canagex Gr**	
yJapan	13.92	yBond	9.39
ynMoney Mkt	10.00	Fund	13.33
yOption Equit	4.59	Internatnl	9.36
ySpecial	6.84	yMortgage	10.03
All Canadian Grp		yCapital Grth	13.89
yCompound	7.62	xChase	6.84
yDividend	8.00	ynComCp Mtg	9.96
yNorthn Egy	5.16	**Desjardins Gr**	
yRevenue Gth	4.51	yCanadian	10.89
y4000	5.18	yHypotheq	4.33
Bolton Tremblay		yInternatnl	10.03
Cda Cumul	9.41	yObligatns	5.09
Income Fund	9.88	yQuebec	5.50
Internatnl	9.27	nySpec	7.91
Pld Resourcs	8.09	**Dixon Krog Gr**	
Taurus	10.36	Dixon, Krog	12.28
Calvin Bullock Gr		Heritage	3.37
Acrofund	1.87	Vanguard	9.27
Banner Fund	4.86	yDomin Comp	11.28
CIF	5.45	yDomin Equit	12.60
CIF Income	10.12	**Dreyfus Group**	
Cambridge Group		xInc	13.09
yIntl Energy	3.23	xInternatl	18.38
yIntl Gwth	5.56	ynDynamic	12.54
yIntl Income	3.97	ynExecut Intl	1.41
yNat Res Gth	5.37	xFid Trend	26.41
yUnivest	6.84	nFst Cdn Mtg	10.12
yGrowth	8.64	Fiscon Fund	6.25
CSA Mgmt Gr		nHarvard	11.05
Goldfund	6.26	**Industrial Gr**	
Goldtrust	3.35	Indust Amer	3.67
Confed Group		Indust Div	7.45
Dolphin Eqty	7.11	Indust Eq	9.37
yDolphin Mtg	5.00	Indust Gth	6.18
Cundill Value	7.63	Indust Incm	10.33
Eaton-Bay Group		Indust Pens	34.14
Commwth	20.07	**Keystone Gr**	
Dividend	5.18	Cus K-2	5.44
Growth	14.52	Cus S-1	18.49
Income	4.37	Cus S-4	5.72
Internatnl	14.03	Polaris	3.65
Leverage	6.50	xLex Rsrch	15.78
Venture	6.46	xManhatn	2.92
Viking	7.11	yMaritime Eq	3.36
Guaranty Trust Gr		Marlborough	7.60
ynInv Equity	10.71	ynNatrusco	17.81
ynInv Income	4.17	**NW Group**	
ynMortgage	9.96	Canadian	6.46
Guardian Group		Equity	10.51
vEnterprise	1.21	xOne Wrm St	16.32
yGIS Comp	15.04	xOppenhmr	6.82
yGIS Income	4.12	**Pemberton Gr**	
yGwth Fnd	14.76	nPacific Div	7.46
yNorth Amer	5.94	nPacific Ref	5.38
yMutual Acu	6.37	nPacific US	5.97
yMutual Inc	5.95	**PHN Group**	
ySec Income	9.55	yBond	11.52
yWorld Equit	5.58	yCanadian	11.85
Investors Group		yDiv Income	11.14
yBond	4.98	Fund	16.93
yDividend	8.39	yPooled	37.59
yGrowth	14.41	nyRRSP	17.48
yInternatnl	7.66	**PMF Managmnt**	
yJapan	12.01	nPension Mu	9.17
yMortgage	4.83	nXanadu Fd	6.49
yMutual	6.50	nPutnam	11.19
yProvidt Stk	7.17	**Pret et Revenu Gr**	
yRetiremnt	8.28	American	12.63
ynJones Hwrd	6.82	Canadian	8.62
Principal Gr		Fonds H	4.92
yCollective	10.19	Retraite	8.96
yGrowth	6.50	**Sterling Group**	
yVenture	5.54	Equity	8.23
yBond	3.07	yMortgage	4.96
Prudential Gr		xTech	9.48
Growth	8.19	yTradex	19.57
Income	5.11	**Trans Canada Gr**	
ySask Dev Fd	5.23	A	6.01
Scotiafund Gr		B	63.10
Scotiafund	1.32	C	11.58
Scotiafd Mtg	.99	**United Group**	
Templeton Gth	7.21	yAccumula	5.61
United Bond Share		yAccumula R	7.16
RoyFund	9.43	yAmerican	2.03
RoyFund Inc	4.91	yConf Mortg	5.06
Universal Group		yHorizon	3.89
Equity	13.62	ySecurity	4.55
Income	4.91	yVenture	4.00
Internatnl	5.55	yVenture Ref	7.47
		Western Grth	6.60

West Coast buys Tyee Airways

West Coast Air Services Ltd., an inter-city carrier between Victoria and Vancouver harbors, has reached an agreement with Tyee Airways of Sechelt to acquire Tyee. The acquisition, for an unstated amount, is subject to approval by federal transport authorities.

Al Campbell, Tyee's president, remains with the firm under a management contract, said Lynn Thow, president of West Coast.

Campbell said that the reorganized company now will be able to provide fuller service with larger equipment.

Tyee, which has four de Havilland Beavers, an Otter and three Cessna 180s on floats, will now be able to take advantage of West Coast's much-larger Twin Otter planes, according to Newell Morrison, Victoria, chairman of the board of West Coast.

Tyee operates a scheduled service between Vancouver, Sechelt and Powell River and makes stops at various other points on the Sunshine Coast.

Another sands plant

EDMONTON (CP) — The Alberta Energy Resources Conservation Board approved construction of another oil plant on Friday, but with provisions that Esso Resources Canada Ltd. says will push its final bill to more than $6 billion.

The board gave its conditional approval to Esso's proposal for the building of a heavy oil plant at Cold Lake, about 250 kilometres northeast of Edmonton, near the Saskatchewan border.

Just three days earlier, the board had given similar approval for the construction of the $5-billion Alsands project near Fort McMurray, about 250 kilometres north of Cold Lake. Both plants will be capable of producing about 140,000 barrels of synthetic crude oil daily.

Both board decisions are subject to approval of the lieutenant-governor in council. As well, the companies involved will have to satisfy the department of the environment with respect to environmental impacts.

In a three-page summary report, the board said the Cold Lake project will have a significant positive impact on Alberta that would offset any negative aspects.

Esso Resources was generally pleased with the early decision from the board. But Arden Haynes, president and chief executive officer, expressed some concern about the condition that coal, not natural gas, be used for generating steam.

Frontier Names Vancouver Manager

VANCOUVER (August 4th)—Frontier Airlines has announced the appointment of Debbie La Freniere as city manager for Vancouver, a newly created position for Frontier's second terminal in Canada. Assisted by a staff of 10, she will be responsible for managing Frontier's over-all marketing and station operations in the Vancouver area.

She initially joined Frontier in 1974 when the airline was establishing its first Canadian terminal at Winnipeg. She served as assistant to Frontier's district sales manager there until 1977 when she took an executive post with a financial corporation in Toronto, a position held until she rejoined Frontier in May.

A native of Winnipeg, La Freniere completed her early education there and is currently enrolled in the Canadian Institute of Management, having attended the University of Manitoba and the University of Toronto.

She and her husband, Ron Dojack, a computer consultant, are now in the process of relocating to Vancouver. Addition of Vancouver to Frontier's routes on July 16 brought to 94 the number of airports seved by Frontier in 26 U.S. states, Mexico and Canada. The Denver (Colo.)-based airline operates a fleet of 36 Boeing 737 twinjets, each seating up to 106 passengers.

The airline now operates three daily flights from Vancouver, one flying to Spokane, Wash., and Salt Lake City, Utah, and the other two linking Vancouver to Spokane, Denver and additional U.S. cities in central and southern states.***

8-4

BUSINESS OPPORTUNITY POTENTIAL

GUARANTEED BUSINESS
ULTRA-MODERN EQUIPMENT
TO DISPENSE
NATIONALLY ADVERTISED
HERSHEY'S BARS
REESE'S PEANUT BUTTER
KIT KAT
AND OTHER NATIONALLY ADVERTISED BRANDS
$700 WEEK FULL TIME
$160 WEEK PART TIME

to our investors. Applicants must be permanent residents ready to start work as soon as possible.

COMPANY furnishes professionally selected locations; finest dispensing equipment and wholesale outlets for all supplies.

APPLICANT must furnish good character references and have a sincere desire to operate their own business. Applicant must have adequate working capital.

No investment required. Company capital available for expansion purposes. Investments available if desired. Not affiliated with the Hershey Corporation.

Call MR. ANTHONY
Sun., Mon., Tues., Only
(604) 388-5513
Call Locally
VEND RAY, INC.
Ste. 1140, 2020 University St.,
Montreal, Quebec. H3A 2A5

LUMBER TRADER/BROKER
Tired of mainland! Wish to relocate to Victoria. I seek investment opportunity in either Lumber-related Co. or partnership in small company seeking financial or business experience.
Victoria Press, Box 759.

Unique Business Opportunity
Investment Required $20,000
An opportunity to acquire the selling rights to a product to supplement your existing sales operation or to create a business of your own.
A distributor is required in your area to market a product required by all retailers. Proven performance figures available.
Call collect to: Ralph Dennis
(613)224-1443
Ottawa, Ontario

HOTELS
60 ROOMS VICTORIA $2,275,000
39 ROOMS VICTORIA $1,500,000
ONE OF THE FINEST $5,500,000
HOTEL AND MARINA $1,250,000
SUPER MARINA EVERYTHING $950,000
Principals Only. No Triflers
SEE PETER BROWN OF
P.R. BROWN & SONS LTD.
Est. 1900 762 Fort 385-3435
8-3

WANTED: TRAVEL ASSIGNMENT
Businessman willing to travel anywhere in the world on your assignment. Locate contacts, people, products or any legal request. Excellent references. All replies confidential.
Victoria Press, Box 802

EATON'S the Bay Trust
Member Canada Deposit Insurance Corp.
10 3/4%*
Guaranteed Investment Certificates
5 years . . . interest paid annually
*Rate subject to confirmation.
Visit or phone:
Eaton/Bay
Financial Services
Eaton's, 3rd floor
1150 Douglas Street,
Victoria
PHONE: 382-7141

11%
We welcome minimum investments of $500. Interest rates may be negotiated on investments of

CDC seeking venture projects

VANCOUVER (CP) — The Canada Development Corporation said Thursday it plans to increase its involvement in venture and expansion capital investment, merchant banking and other financial activities. A corporation spokesman said CDC Ventures Inc., a wholly-owned subsidiary, has been formed to oversee the corporation's existing venture and expansion capital holdings. The company will be based in Toronto. John Shortly has been appointed president and chief executive officer. Shortly said the main objective of CDC Ventures will be to promote the growth of management companies now involved with the corporation.

Florida yields oldest wreck

Treasure hunters have recovered 1,300 coins, cookware, pieces of china and olive jars from what may be the oldest wreck of a Spanish galleon in Florida waters.

"It is particularly rare because it is such an early wreck. She's at least 100 years older than most of the other known wrecks," said Wilburn Cockrell of the Florida Department of State.

The state has leased the wreck site 1,000-1,500 feet offshore north of Vero Beach to Marine Archaeological Research and Salvage Inc., headed by John Brandon and will share the treasure.

Researchers believe the wreck may be the Almirante de Honduras, which sank in 1618 returning to Spain from Mexico.

That would make the wreck four years older than Our Lady of Atocha, which Florida Keys treasure hunters have found off Marquessa Key.

Brandon said the wreck site was discovered by two lobster divers in 1958, but treasure divers had given up when they determined it was not one of several gold-carrying galleons that sank during a 1715 hurricane. His operation began about a month ago.

He also said they didn't find much in the way of artifacts because they were looking in the wrong place.

"Everybody else sort of gave up on it when they didn't find much," he said. "We started searching in another direction and hit the jackpot."

Brandon said the galleon was "apparently a simple merchant ship" carrying indigo dye, furniture, hides, cocoa beans and possibly between 20,000 and 50,000 silver coins from the Mexico mint.

□

The Irish republic's bulk carrier *Irish Cedar* will arrive Sunday afternoon at Ogden Point to take on lumber for the U.S. eastern seaboard. The 17,000-ton ship is scheduled to leave Wednesday.

Australia's roll-on roll-off ship *Allunga* is due at the federal graving dock Monday for its annual docking and minor refitting. The 700-foot long ship is expected to be in Esquimalt for about 10 days.

The cruise ship *Fairsea* will arrive at Ogden Point at 9 a.m. Wednesday and will be here until noon the following day. The ship is en route from Sitka to San Francisco.

□

A survey released Thursday shows the economic impact of the Welland Canal and the Canadian Great Lakes shipping industry is growing steadily, with more than $180 million flowing into the Niagara Region economy each year.

The survey said about 5,000 area residents draw more than $118.9 million in wages directly related to the marine industry while local spending by shipping lines and other branches of the industry totals at least another $57.6 million annually.

□

The appointment of Rupert Tingley as president of CN Marine Corp. was announced Thursday in Montreal by C.F. Armstrong, president of CN Holdings.

Tingley, who has been vice-president and general manager of the CN Marine since 1978, succeeds John Gratwick of Montreal, and will be stationed in Moncton, N.B.

Gratwick has been assigned other duties as part of a reorganization of the parent company.

CN Marine owns and operates 21 ferries and coastal boats in the Atlantic provinces, and is the principal operator of ferry services between Prince Edward Island and Newfoundland and the mainland.

□

The Norsk Pacific freighters *Besseggen* and *Rondeggen* have each made their 400th voyage carying Crown Zellerbach lumber products from Elk Falls to markets mainly in California.

The 420-foot long ships, built to order for charter by Norsk Pacific, a subsidiary of Crown Zellerbach International, average about 27 trips each per year and carry about 280,000 tons of newsprint to market annually.

Captain Aage Karlsen, a former captain of both vessels, said the ships carry bunker C fuel on trips north from California to Elk Falls.

"Both vessels are equipped with wing tanks for carrying fuel oil," he said, "and are able to carry up to 19,000 barrels."

MARINE NEWS

By JIM BRAHAN
Colonist Marine Reporter

Dividends

Highfield Property Investments Ltd., 7.25 cents, initial since listing, Sept. 28, record Aug. 10.

Imasco Ltd., 50 cents; six per cent pfd., three per cent equivalent to 14.6 cents, semi-annual; both payable Sept. 28, record Aug. 31.

Nashua Corp., 32.5 cents, U.S. funds, Sept. 5, record Aug. 22.

National Sea Products Ltd., class A, 40 cents; class B, 40 cents; both an increase of seven cents; Aug. 30, record Aug. 15.

New Brunswick Telephone Co. Ltd., advising that the dividend information on the $1.37 pfd. and $1.85 pfd. shares released on July 19 has been changed to read record date Aug. 31 instead of record Aug. 24.

Methanol plant to double

MEDICINE HAT, Alta. (CP) — Work is to begin immediately on construction of an expansion project that will almost double production at Alberta Gas Chemicals Ltd.'s methanol plant here. Fluor Canada Ltd. has been awarded the construction contract which will bring the plant's daily production to 2,500 tons from 1,300 tons when the project is completed in early 1982.

OPEN ALL WEEK-END

50% Sold . . .

Your chances of owning one of these beautiful suites have already been cut in **Half.**

Beautiful 1 & 2 bedroom suites from **$36,900 to $46,900 . . .**

Fireplaces . . . kitchens with eating areas and windows . . . underground parking. . . skylights and an excellent location make this building your best buy in Victoria today.

OPEN DAILY
2631 Prior
Noon to 5 p.m.
Phone 386-3315
another Vista Homes project

Vista Chateau
Inquiries: 386-3315
We'll pick you up

ARDMORE HIDEAWAY

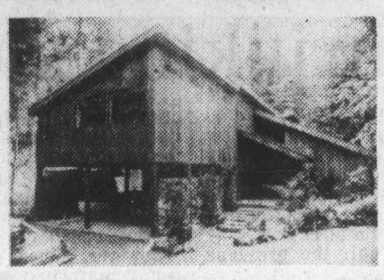

Price reduced to $111,000 for quick sale. MUST BE SOLD. This five-year-old western contemporary on 1.13 acres of natural woods has all the modern conveniences for formal and family living pleasures. The large living room and dining room in featured West Coast woods are a delight. You will enjoy this lovely home. Phone me today for an appointment.

477-1561 A. J. "Sandy" Crawford 388-6454
REALSPAN PROPERTIES

A. E. LePAGE
WESTERN LTD · REALTOR

WATERFRONT—NORTH SAANICH
BEAUTIFUL HOME and VIEWS

A custom designed 3-bedroom home on ¾ acre waterfront. Exceptional decor and quality throughout with many extras such as dream kitchen with Jenn-Air range, compactor, dishwasher, 3 fireplaces. Full sundeck on waterfront. The energy conscious will appreciate the heavy insulation, Thermopane windows/doors/skylights plus very up-to-date heat pump/air conditioning unit. Approx. 2500 sq. ft. of quality living on one level, with full potential down. For an exceptional property offered at
$259,000
please call
TED WEBB 477-7121 or 384-0815

OPEN HOUSE
SAT. and SUN. 2-4
812 LANDSEND RD.

OPEN SAT. and SUN. 2-4
AYSHIRE PLACE

On a quiet cul-de-sac off Epsom Dr. three newly completed cedar and stucco homes. Three bedrooms with 3-pce. ensuite, large kitchens with eating area, sundecks, carports and full high basements for further development The price is right at
$79,900
JOHN HEWER 477-7121 or 384-4860

OPEN SAT.
1-4 P.M.
527 LEASIDE

5 lots to choose from with three homes already under construction. Treed subdivision with underground servicing. Prices starting at $79,900. North on Glanford to Judah, left on Judah to Bremerton, right on Bremerton 2 blocks to Leaside Place.
GORDON DOVEY
721-5049 or 477-7121

OAK BAY
NEW LISTING

Built approx. 1928 this charming 2-bedroom, full basement, stucco home is offered for sale at $68,900. Located close to beach, schools, bus and shopping. It is an ideal home for the small family and in a wonderful location. Homes like this don't stay on the market for long, so call quickly.
BILL NESBITT
477-7121 or 477-9910

CHARMING!
DIFFERENT!

Only $63,900. Four years young, 3 bedrooms, walk-in closet, ensuite bathroom. Gorgeous fireplace in living room, good size dining room, deluxe kitchen. Sundeck and lots of room down for more development. Close to Cedar Hill Golf, Tennis and rec centres. MLS
IRENE VAN
477-7121 or 477-7821

WATERFRONT LOTS
WATERFRONT ½ ACRE
IN NORTH SAANICH

90'x110'. Owner can build for you. Offers on $75,900.

DEEP MOORAGE
180 feet shoreline. South end of Bessborough, View Royal. $62,000.
ALMA BRECHERT
598-4020 or 477-7121

DOUGLAS HILL
(COBBLE HILL)

3-level split, three bedrooms, ensuite, family room, fireplace, built-in oven and range. Large landscaped, pie-shaped lot on quiet cul-de-sac. One of the most desirable sub-divisions within commuting distance of Victoria. $68,500.
ERIC FRAZER
477-7121 or 743-9155

OPEN SAT. 2-4
980 WILMER

A delightful 2-bedroom home on a quiet street in the Oak Bay border area. The interior has been tastefully redone within the past year with new carpeting, bathroom, etc. Large living room and dining room, excellent kitchen, basement plus possible attic development. $65,500.
BECKY LITTLE 477-4424

SELLING?
CALL US NOW FOR
A FREE MARKET
EVALUATION
NO OBLIGATION
477-7121

PRIME GORDON HEAD

New listing on ⅓ acre lot. Quiet cul-de-sac, 3 bedroms, 2 bathrooms, large separate dining room, gracious living room with fireplace. Full high basement, roughed in for more rooms and third bath. $79,500.
IRENE VAN 477-7121 or 477-7821

POPULAR
FAIRFIELD

Condos like this are scarce. Two-bedroom corner suite in mint condition. Full sundeck, western exposure. Vacant. Phone now for viewing. $45,-900.
ALMA BRECHERT
477-7121 or 598-4020

NEIGHBOURHOOD
GROCERY

Well located general grocery business, plus land and building. Over 2000 sq. ft. of retail area, plus storage and office. Volume well over $400,000. Asking $275,000. EXCL.
DOUG ROSS
477-7121 or 477-0975

FAIRFIELD
REVENUE

Sound older home in prime area only 2 blocks to ocean. Wiring, heating and insulation all updated. Generating $815 gross revenue per month. Asking $79,500.
GORDON DOVEY 721-5049

VIEWS OF
SOOKE HARBOUR

Quality three-bedroom home. Built by owner for retirement. Large living room with fireplace. Lovely dining room with sliding doors to sunny sun deck. Ensuite with separate shower. Loads of development room in basement with roughed-in fireplace. Large corner lot. Asking $65,000.
ERIC FRAZER
477-7121 or 743-9155

SEEN THE HOME YOU WANT TO BUY?
WONDERING HOW TO SELL YOUR PRESENT HOME?
PURCHASE THROUGH A. E. LePAGE AND USE OUR
GUARANTEED SALE PLAN

"The Name Friends Recommend To Friends"
477-7121

A. E. LePAGE
WESTERN LTD · REALTOR

OPEN HOUSE SAT. and SUN.
2 - 4:30 3426 CALUMET

What a buy! This 22-yr-old home is in immaculate condition. Large living room with a fireplace, large kitchen with lots of eating area, 2 bedrooms, 4-pce bathroom, full basement with drive-in garage. Lovely sunporch. 50x120 lot. Asking $51,900. Call
PETER BARDON, 388-6258 or 384-3947
CEDRIC STEELE REALTY LTD.

OPEN HOUSE
SAT. 2-4
4074 DAWNVIEW CRESCENT

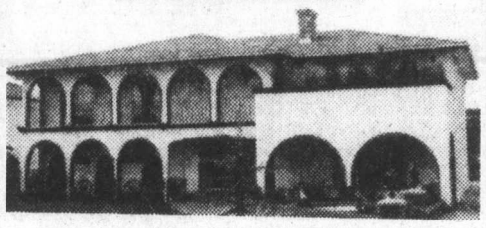

Spanish Elegance

This is a home designed for spacious and elegant living in a Mediterranean atmosphere. The upper floor is a complete home in itself and the lower level can be used as another complete home. Area totalling nearly 4,000 square feet, offering 5 bedrooms, den, 2 fireplaces, 3 bathrooms, wet bar, vacu-flo, dishwasher, compactor, thermopane, intercom in every room. Almost any feature you can think of is in this home. If a mortgage is required, approximately $74,000 at 10¼% is available to the qualified purchaser. An exceptionally nice home open for your inspection. The price is firm at $132,000. EXCLUSIVE.
BILL WEISS
598-8443
REID TOPP
381-5567 or 388-6275 PAGER 619
GARDNER REALTY LTD.

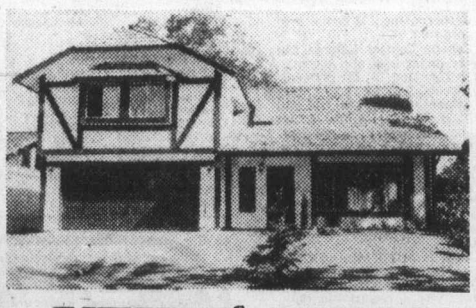

NEW HOMES
Gordon Head
Only 2 Quality-Constructed Homes left!
Both Just Completed & Ready for Occupancy

1618 CANDELLA
Beautiful 4-bedroom Tudor on quiet cul-de-sac. Many excellent features. Lot totally landscaped and fenced. $103,000. To view, driving North, turn right off Shelbourne onto Torquay and follow signs.

4381 ROBINWOOD
Large split level with finished recreation room off kitchen. Seeded lawns. To view — turn right off Shelbourne onto Kenmore then left onto Majestic — follow signs.

Open every day until sold.
Courtesy to Realtors.
For Information Call:
385-1501
TOD-HACKETT

UNIVERSITY
RACQUET CLUB
4 BEDROOMS
3804 CAMPUS CRES.
OPEN HOUSE SAT. 2-4 P.M.

On a quiet cul-de-sac of exclusive homes close to the University, an exceptionally spacious split-level home on a fully-fenced garden with enclosed summer patio. 3 bedrooms upstairs, 4th on ground level, recreation room with glass doors to private patio, den-cum-study, and a spacious kitchen with breakfast room. 2 bathrooms. Living room with fireplace, dining room. Double carport. $107,000.
TED WALFORD RESIDENCE 598-1420 (24 HRS.) OFFICE 477-1841
CORRINE TAYLOR 598-3567
BLOCK BROS. REALTY LTD

EXECUTIVE HOME

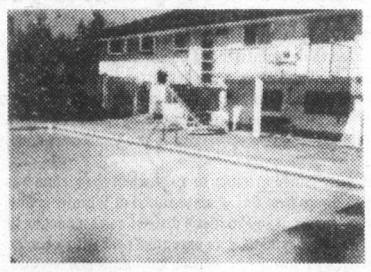

CORDOVA BAY

Before buying see this one. An ideal family home. 5 bedrooms — finished up & down — 3 baths — 2 fireplaces, many, many features — a quality home in every respect. A beautiful 20'x40' heated swimming pool on approximately 1 acre secluded sunny lot. For further detail call BOB GIBSON anytime at 385-9741 or 658-5153.
PRICE $189,000
HENDERSON REALTY LTD.

Montreal Trust
REAL ESTATE
OPEN HOUSES

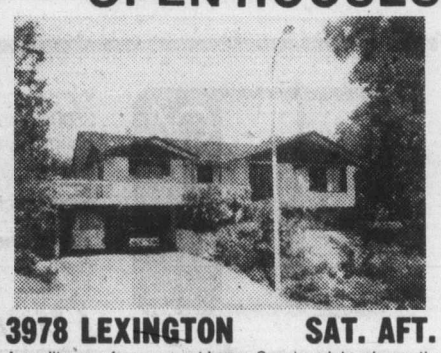

3978 LEXINGTON SAT. AFT.
A quality area for your next home. Spacious lots, pleasantly treed, yet bright and sunny. A newer family home, carefully built and finely finished. Separate living and dining areas, with a beautiful walnut cabinet kitchen. Full high basement, Spanish rec. room, finished games room with den or 4th bedroom plus 3-pce. bath. 11% mortgage. A must-see before deciding. $111,500. Exclusively listed by:
386-2111 ROY KAISER 477-6813

NAMES in the NEWS

Series star gets taste of justice

Dan Haggarty, star of the television series *Grizzly Adams*, dealing with the wildlife adventures of a man and a bear, received a taste of Los Angeles justice Friday when he was fined $600, ordered to donate 100 hours of his time to community work and placed on probation for two years after earlier pleading "no contest" to charges of battery and reckless driving.

Dan Hill, Murray McLauchlan and **Bruce Cockburn** will be among performers appearing on a special CBC-TV broadcast Sept. 14 to raise money for sponsorship of Vietnamese refugees. The three-hour broadcast for Operation Lifeline will originate from various Canadian cities.

About 200 old friends turned out in Minneapolis Friday for the funeral of **Augie Ratner**, a retired boxer and night club owner who had placed a classified ad seeking mourners eight years before he died. Seats were available for 1,200 more. Local businessmen, former athletes who had known Ratner in his days as a bantamweight-featherweight club boxer and the news media attended, along with his widow and two daughters.

West German President **Karl Carstens** said in Bonn that he plans to dramatize the government's fuel conservation efforts by taking a walk—a 558-mile north-to-south hike across the country in stages, probably in the fall.

President Carter reportedly will not name Harvard Law School professor and former Watergate prosecutor **Archibald Cox** to a federal judgeship—despite the rare, unanimous support of his own selection commitee. The decision is purely political, according to the *Boston Globe* which says it is the sponsorship of Sen. **Edward Kennedy**, a potential presidential challenger, and not Cox's age of 67 that has cost him the job.

Lynne Frederick, fourth wife of British comedian **Peter Sellers**, has filed for divorce after a marriage of just three years. No grounds were given and there was no comment on whether a financial agreement had been worked out.

Contralto **Marian Anderson** will be honored by the city of Philadelphia and the University of Pennsylvania on Marian Anderson Day Aug. 22.

Though he stands a mere 4-foot-3, **Burton Gutterman** wants to be a Boston policeman. But he says the other men in blue are afraid a dwarf will hurt their image. Last March, Gutterman, 25, of Boston, passed the police exam with a grade of 90.48. The lowest passing grade is 61. A height restriction was abolished recently to increase the number of women applicants.

Edward Leslie, retired brigadier general and first Canadian chief of staff of the United Nations forces in Cyprus, died in an Ottawa hospital Friday at age 60. Leslie was educated in Britain, Victoria and Montreal before joining the Canadian army in 1935.

Victor Raul Haya de la Torre, founder of the country's strongest party, the Popular Revolutionary Alliance, has died of a heart attack at his suburban home near Lima, at 81. Haya, an intellectual whose movement espoused democratic and socialist ideals, was three times blocked by the military from becoming president.

Cardinal Alfredo Ottaviani, former chief of the Vatican department once known as the Holy Office and considered a conservative leader within the college of cardinals died in Rome at 89 in his apartment in the Holy Office building just off St. Peter's Square following a long illness.

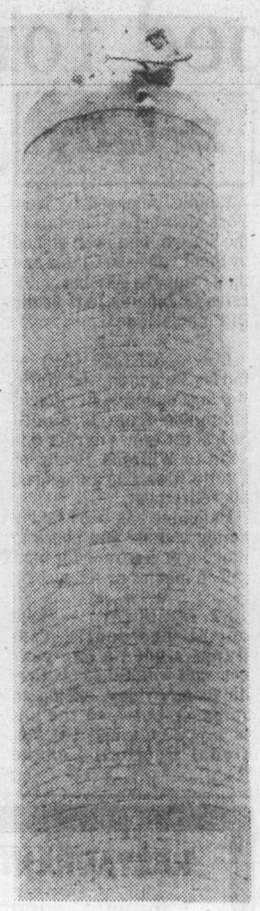

—CP

Chips down

At top of his trade, 25-year-old Mike Sheppard chips away bricks from 37-metre tall chimney of old National Defence Headquarters, in Ottawa. He is manually hacking top 18 metres before wrecker's ball and crane takes over so falling bricks won't injure anyone. He gains access to top by climbing up ladder inside stack.

Arms fried, girl gets millions

HOUSTON (UPI) — Apartment owners and operators have agreed to guarantee $3.7 million damages to a two-year-old girl whose arms were incinerated by a high-voltage transformer.

Treelane Apartments and Amco Management Co. of Pasadena, Texas, two of several defendants in a damage suit pending in Judge Jack Smith's court, Thursday assured the settlement to Barbara Lynn Steinsholt.

The child was burned severely March 15 she opened a metal box and touched a transformer in the complex where her family lived. Her arms had to be amputated at the shoulder. Her parents filed suit July 13.

Her parents, Benjamin and Patricia Steinsholt, said they would press their demand for $12.6 million damages from several plaintiffs, including General Electric Corp., General Electric Supply Co. and Houston Lighting & Power Co.

Crooks grab $536,000

NEW YORK (UPI) — Four men gained access to a vault of a Rockefeller Centre bank Friday and escaped with about $536,000 in cash in what authorities called the largest bank robbery in New York history.

Police said no one was injured in the 10:30 a.m. holdup of the Bankers Trust branch at 51 Rockefeller Plaza, although four employees were forced to lie on the floor at gunpoint while the sub-basement vault was looted.

Quentin Ertel, an FBI spokesman, called it a "smooth operation," and said it was the largest amount of money ever netted in a bank holdup in the city. The FBI joined the police department's Major Case Squad in investigating the robbery.

The men, described only as black and dressed in jackets over open-collared shirts and slacks, made their escape unnoticed by other bank employees and the late-morning crowd, officials said.

The men gained access to the lower level vault, police said, by having one of them pose as a potential customer for a safe desposit box.

Ertel said one man approached the vault attendant and said he wanted to rent a safe deposit box. The attendant opened the door to let him into a customer area and at that point, the man announced a stickup.

Then, three other men, also dressed in jackets and slacks, appeared. They displayed guns and ordered the four employees to lie face down on the floor of the vault area, the FBI spokesman.

Protesters occupy embassy

MEXICO CITY (Reuter) — Twenty-seven persons Friday occupied the Swiss embassy to back demands for the release of 150 alleged Mexican political prisoners.

One of the group's leaders, who declined to give his name, told an interviewer by phone the occupiers have given the Swiss charge d'affaires a list of their demands.

The government of President Jose Lopez Portillo last year granted political amnesty which it said benefitted hundreds of prisoners.

SOMOZA LEAVES

NASSAU, Bahamas (UPI) — Former Nicaraguan President Anastasio Somoza of Nicaragua left the Bahamas at the request of the island nation's government, a government spokesman said Friday night.

Somoza quietly departed from Nassau aboard a chartered jet Thursday morning for an undisclosed destination.

"General Somoza entered the Bahamas as a visitor for 14 days. When he overstayed, the government called it to his attention and he left the country," the spokesman said.

Sea teams ready for Mexican oil

CORPUS CHRISTI, Tex. (AP) — Equipment and men were ready Friday for a stand at sea against a huge spill of Mexican oil that continued to push nearer the Texas coast.

The leading edge of the oil slick was last reported 96 to 112 kilometres southeast of Brownsville, at the state's southernmost tip, said John Robinson, lead government scientist.

He said thick oil had drifted onto Mexican beaches, about 69 kilometres south of the U.S. coastal city.

Robinson of the National Oceanic and Atmospheric Administration said the movement of the oil confirmed previous predictions that the it might reach U.S. waters by Sunday and wash ashore on the southern Texas beaches by Tuesday.

FAIRFIELD
1246 McKENZIE STREET
OPEN HOUSE SAT., SUN. 1-5 P.M.

For sale by owner—this is an attractive modern 3-bedroom stucco cottage on a large lot. Full basement, separate garage. Located on a quiet street, near schools, shopping, Beacon Hill Park and bus stop. Owners are moving and want quick sale.

Asking $62,500
Call any time: 383-3057

"ON CEDAR HILL GOLF COURSE"
At 1463 Tolmie Place Golfing is at your back yard.

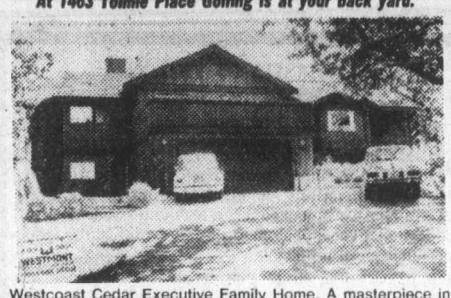

Westcoast Cedar Executive Family Home. A masterpiece in design & construction featuring entertainment size sunken living room, family room, 4 Br. Roman bath, sauna loft, study. Bonus feature. A 2 Br. self-contained butler or housekeeper suite. Plus ETCETERA ETCETERA ETCETERA. Now offered at $198,000.

Appointment to View.
388-4434 ARNOLD MARR 388-4434
WESTMONT REALTY (1977) LTD. 8-3

NEW IN COLWOOD

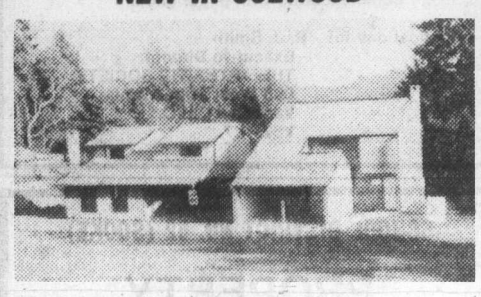

OPEN FRI., SAT. and SUN. 1-4 P.M.
SHOREVIEW DRIVE
3 BEDROOMS—$64,500 to $65,500

Peaceful location yet very close to the elementary school with good views of Glen Lake. Choose from contemporary styling to a full basement bungalow. Park-front lots of pan-handle. Take Glen Lake Road to Springhill Road, or call me anytime!

ALAN PETERSEN
477-7291 384-8075 (Pgr. 750)
D.F.H. REAL ESTATE LTD. 8-3

BROADMEAD'S BEST BUY
975 ROYAL OAK DRIVE

2700 sq. ft. of architect designed quality living. Bright sky-lit interior, 4 bedrooms, sunken living room, dining room, 2 fireplaces, family room off kitchen, den, playroom, laundry and sewing room, attached greenhouse, 3 bathrooms, laundry shute, built-in vacuum, dishwasher, intercom, electronic double garage door, extra insulation and thermopane windows, hardwood floors and much more. Buy direct from the owner-builder and save. $119,000.

OPEN HOUSE SAT. 1:30-4 P.M.
or phone 658-8188

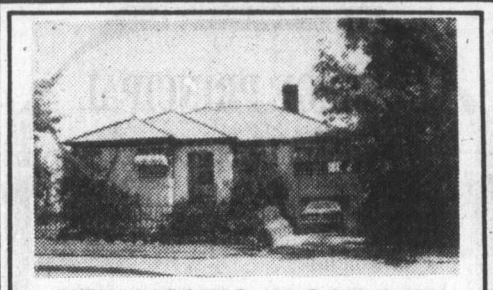

NEW LISTING IN OAK BAY

3-bedroom, living room with fireplace. Dining room and kitchen are spacious with further development in basement. This home is extremely well kept, nothing to do here, just move in. Great back yard for the retired or children, with high cedar fence and lane at back of property. See this soon and make your offer in low 80's.

Exclusive with
EDNA SARGENT at 383-2202
or 598-3321 (bus.)
JACK MEARS
OAK BAY REALTY LTD. 8-3

SEAVIEWS
Panoramic seaviews in this custom built house overlooking
CADBORO BAY

this home offers privacy and prestige in a unique area, situated on a sloping lot in such a way to ensure you the advantages of all the views. The house has 3 bedrooms, 2½ bathrooms, formal dining room, den, kitchen with eating area and fridge, stove and dishwasher. 3 sliding glass doors provide easy access to the full length sundeck and private patio off of the living room. The yard is designed for easy upkeep with its mature trees and 3 phase sprinkler system. All this and more can be yours for the price of $177,500. For more information or a private showing, call:

HARVEY A. SIMONS
Associate
477-7284 (Bus.) 477-2977 (Res.)
D.F. Hanley & Associates Ltd.
7-27

OPEN HOUSE
Saturday & Sunday 2-5 p.m.
927 WOODHALL DRIVE
In the beautiful Christmas Hill Estates (Off Quadra)

Large 2x6 all fir constructed Mediterranean home. 4 foot wide Helix wrought iron staircase with 300 sq. ft. of tiled entrance. Marble bathrooms, top quality Citation cabinets and Canadian pine bifolds.

$126,900
For sale by E. L. & M. HOMES LTD.
385-0326

VIEW
RUSTIC — EARTHY WATERFRONT RANCHER

White and chocolate brown with rock exterior. Over one acre, private, prime waterfront, overlooking fabulous view of Haro Strait and Mount Baker, over 2400 sq. ft. main, over 800 sq. ft. basement with large workshop and storage/cold room. Private courtyard, bark landscaped with many plants, rock sidewalk and patio. Two heavy cedar main doors with stained glass windows, cedar shakes, new carpets throughout. Large double garage, fireplace with heatilator, intercom, large cedar deck in rear with planters, ample cupboards, oil heat, sliding glass doors, well built, well designed home. price $172,000. By appointment only.

656-5584 BILL WONNACOTT 656-5373
BLOCK BROS. REALTY LTD.
6-30 *Home of the Best Sellers*

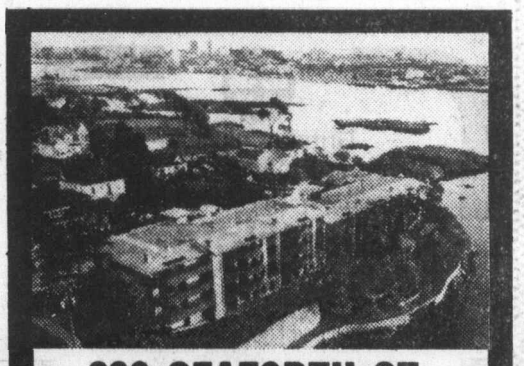

630 SEAFORTH ST.
34 LUXURY WATERFRONT CONDOMINIUMS

FEATURING:
- Swirlpool, sauna
- Spacious flexible floor plan — 10% CCA
- Panoramic water vistas from all rooms
- Fireplaces, skylights, sloped beamed ceilings.
- Designed for energy conservation — hot water heating
- Roof gardens and landscaped galleries
- Oak cabinets, open bars and breakfast nooks in deluxe kitchens.
- Quiet, secluded 1.6 acre treed setting

PRICE FROM $70,500
OPEN DAILY 1 P.M.-5 P.M.
DICKIE AGENCIES LTD.
382-4312 or 382-8239

OPEN HOUSE
SAT., SUN., MON., 1 p.m.—4 p.m.
4355 Cedar Hill Road

4 bedroom, West Coast contemporary. Cedar feature walls. 1330 sq. ft. Views over Gordon Head. Offered at $84,500.

YOUR HOSTS:
Bob Blacklaws 479-4097
Gordon Tews 477-2732
Capital City Realty Ltd. 388-7557
8-4

$59,900

Lovely 3-year-old. Priced to sell. 2-Bedroom, Living room with rock fireplace, Dining room. Kitchen with eating area. 1½ bath. Full high basement. Plenty of room for another bedroom and Rec. room. Drive by 719 Connaught.

FOR SALE Royal Trust
AL MATTEO 595-0506
Royal Trust 384-8001
8-4

NEW DETACHED HOMES
$50,000.00
ON SEPARATE LOTS

Greater Victoria Trade Unions and Credit Unions have launched a new non-profit housing project to ensure good quality affordable housing for the people of Victoria.

The first project is in View Royal's Glentana Village. New homes now under construction, featuring:
- 3 bedrooms, 1200 sq. ft.
- fireplaces.
- double pane windows.
- close to schools and buses.
- 3½ miles to downtown.
- quality, Union construction.

OPEN HOUSES AT GLENTANA VILLAGE, ETHOS PLACE. ON GLENTANA ROAD NEAR ADMIRALS AND CRAIGFLOWER ROADS, VIEW ROYAL.
2-4 P.M. SUNDAY ONLY
or phone
VICTORIA INNOVATIVE HOUSING SOCIETY
388-4932

OPEN SAT. 1-4 P.M.

METCHOSIN OCEAN VIEWS
4881 TAVANE RD.

Take William Head Road to Lombard Dr. to Tavane. Unique 3-bedroom A frame on 2.59 acres of fenced black soil. Small barn on property. Come see this fresh listing. Asking $124,900. New MLS.

CONTACT BILL KOZAK
642-3709 or 388-6275 Pager #2880 or CASTLE PROPERTIES LTD. 386-6164
8-3

Ashe may have had heart attack

NEW YORK (UPI) — Diagnostic tests showed that tennis great Arthur Ashe may have suffered a heart attack prior to his admission to New York Hospital, the facility said Friday.

The hospital said in a statement that Ashe, 36, was in "good condition" and "has been completely without symptoms for the past two days."

The former Wimbleton and Forest Hills champ walked into the hospital emergency room Tuesday night complaining of chest pains. He was assigned to the intensive care unit late Wednesday.

The statement said test results "indicate the possibility that Arthur Ashe did suffer a heart attack prior to his admission to the hospital."

Libett swapped for Mahovlich

DETROIT (AP) — Detroit Red Wings announced Friday they have traded veteran left-winger **Nick Libett** to Pittsburgh Penguins in return for centre **Peter Mahovlich**.

Libett, 33, has played his entire 11-season career with Detroit. Mahovlich, who will be 33 in October, was injured much of last season. He had 14 goals and 39 assists in 60 games.

Mahovlich's best season was in 1974-75, when he had 35 goals and 82 assists for Montreal Canadiens.

Libett was known for his reliability. He played in 389 consecutive games. His streak was broken Feb. 28 when he suffered a knee injury.

Libett's best season was 1971-72, when he scored 31 goals and assisted on 22.

★ ★ ★

EDMONTON (CP) — **Edmonton Oilers** of the National Hockey League announced Friday they have signed defenceman **Lee Fogolin** to a three-year contract with a one-year option. He was the team's second choice in the recent expansion draft.

General manager Larry Gordon said Fogolin was a free agent when the Oilers selected him in the June draft meeting at Montreal. He was taken from Buffalo Sabres, where he scored three goals and 19 assists last season.

★ ★ ★

BLOOMINGTON, Minn. (AP) — Right-winger **Kris Manery** has signed a new contract with **Minnesota North Stars** of the National Hockey League.

Manery, 24, played 60 games with the North Stars last season, scoring 17 goals and 19 assists for 36 points.

★ ★ ★

WINNIPEG (CP) — **Lars-Erik Sjoberg**, captain of the Winnipeg Jets of the NHL, is in good shape after surgery on his Achilles tendon, a club spokesman said Friday.

Jets general manager John Ferguson says doctors expect Sjoberg to be working out on a bicycle in about 10 days and he should be ready for training camp in mid-September.

The 35-year-old native of Sweden missed 71 of last year's regular season games because of a tear in the same tendon.

★ ★ ★

WATKINS GLEN, N.Y. (AP) — **Al Unser** of Albuquerque, N.M., shattered an eight-year-old lap record at Watkins Glen on Friday as Indianapolis cars made their first competition appearance at this upstate New York track in preparation for this Sunday's 150-mile race. Unser matched the hot, muggy weather with a blistering time of one minute 4.96 seconds (134.556 mph) in his Chaparral Indy car.

Unser's time eclipsed the record of 1:05.11 for the 2.4-mile circuit, set during qualifying for the 1971 Can-Am by Jackie Stewart in a Lola.

★ ★ ★

NEW YORK (AP) — **New York Yankees** announced the purchase of veteran infielder **Lenny Randle** from Portland of the Pacific Coast League Friday.

Briefly

Randle, released by New York Mets before the start of the season, had been signed by San Francisco Giants and then traded to Pittsburgh Pirates in June as part of the Bill Madlock deal.

★ ★ ★

LOS ANGELES (AP) — **Carlos Palomino**, the World Boxing Council welterweight champion from 1976 until he lost the crown earlier this year to Wilfredo Benitz of Puerto Rico, has announced his retirement.

Palomino has been taking acting lessons and hopes to make a new career for himself in movies or television.

★ ★ ★

ST. LOUIS (AP) — Holdout all-pro centre **Tom Banks** signed a one-year contract with St. Louis Cardinals on Friday, ending an impasse between the unhappy player and the National Football League team.

Banks played out his option last year but received no offers from other NFL teams.

REGIONAL ADMINISTRATOR
Vancouver Island

Reporting to the Executive Director and participating as a member of the management team, the successful applicant will have responsibility for the day to day administrative needs of the Society's extensive treatment programs, as well as reporting to and co-ordinating local groups of volunteers for the purposes of patient care, public information and fund raising. Based in Victoria with some travel through the Island and Lower Mainland required. Applicants should have experience in dealing with volunteers and an awareness of the health service industry. Public speaking and business office experience is also an asset.

Salary commensurate with experience.

Applications to: R. J. Smith
Executive Director
THE ARTHRITIS SOCIETY
895 West 10th Avenue
Vancouver, B.C.
V5Z-1L7.

CHARTERED ACCOUNTANT

Our Fort St. John office has an immediate opportunity for a recent C.A. Graduate, in a rapidly expanding practice. The successful applicant will be involved in a variety of small and medium-sized clients.

Please forward resume in writing to:

MR. W. T. ANDERSON, B.Sc., C.A.
CHARTERED ACCOUNTANTS
WINSPEAR HIGGINS STEVENSON & CO.
1216-1175 DOUGLAS STREET
VICTORIA, B.C. V8W 2E1

SENIOR WRITER

MacMillan Bloedel has an exceptional opportunity for a fully accomplished copywriter who will supervise creative development of advertising, sales promotion and both internal and external communications programs. Assignments can include both product and corporate work in print, broadcast, film, display and audio-visual formats.

The successful candidate will become a senior member of a professional group of advertising people with very high standards and self-motivation. The company offers an excellent range of employee benefits and a professionally managed competitive salary program.

Please send letter of application and a complete resume to:

T. J. McDowell,
Advertising Manager.

MacMillan Bloedel

1075 West Georgia Street,
Vancouver, B.C. V6E 3R9

SCHOOL DISTRICT NO. 62 (SOOKE)
PROPERTY SUPERINTENDENT

Applications are invited for the position of Property Superintendent. The successful applicant will be responsible to the Secretary-Treasurer for planning and administration of the district's building and sites capital program and will assist the Maintenance Superintendent when required. Candidates should have experience in engineering and/or the building trades, proven organizational and management abilities, well developed communication skills, the ability to read and interpret plans and specifications and to prepare schematic drawings. Please apply in writing outlining details of qualifications, training, experience and references to the undersigned by Friday, August 24, 1979.

Miss M. P. Rudge,
Secretary-Treasurer,
School District No. 62 (Sooke)
2227 Sooke Road,
Victoria, B.C.
V9B 1W9

UNIVERSITY OF VICTORIA
COUNSELLING SERVICES
requires
COUNSELLING PSYCHOLOGIST

Starting in September, for one sessional year to April 30, 1980. Qualifications include a Master's or Doctoral degree plus relevant experience; to counsel students with educational-vocational concerns, study difficulties, and personal-social problems.

Full or part-time will be considered.

Applications with resume received no later than August 17, 1979 to: **Dr. H.D. Beach, Professor and Director Counselling Services, University of Victoria, P.O. Box 1700, Victoria, B.C. V8W 2Y2.**

UNIVERSITY OF VICTORIA

RESTAURANT OPPORTUNITY . . . NANAIMO

Fantastic opportunity to the right individual. Good location. Long term lease, well established trade. (Last 6 month's sales in excess of $125,000.) Excellent bank financing already arranged to those qualified. Minimum cash required $15,000, financing will carry the rest. Absentee ownership forces the sale.

APPLY TO VICTORIA PRESS BOX 806

8-3

Alcan Smelters and Chemicals Ltd
Division of Aluminum Company of Canada, Ltd

ALCAN

SYSTEMS ANALYST

Alcan Smelters and Chemicals Ltd. located in Kitimat is seeking an individual for its Reduction Development Computer Group.

The successful candidate should have:

— university or technical school graduation or equivalent experience.
— experience in online information and realtime process control applications.
— good knowledge of Fortran.

Responsibilities include analysis, design, programming and documenting of development projects and user service requests.

Equipment consists of 7 PDP-11 computers using the RSX-11 operating system.

Salary is commensurate with experience and qualifications.

We offer excellent benefits including medical, dental, long term disability, retirement and life insurance plans, as well as relocation assistance.

Kitimat is a modern, well-planned town of 13,500 surrounded by mountains on a scenic coastal fjord. Salt and fresh water fishing as well as skiing, camping and hiking are at our doorstep.

Please send your resume to:

Alcan Smelters and Chemicals Ltd.
P.O. Box 1800, Kitimat, B.C. V8C 2H2
Attention: N. Jones

COLLEGE PRINCIPAL
Northern Lights College

Northern Lights College serving more than one-third of the geographical area of the Province of British Columbia with Centres located in Fort Nelson, Fort St. John, Chetwynd and Dawson Creek, invites applications for the position of College Principal.

RESPONSIBILITIES: As the Chief Executive Officer of the College, the Principal is directly responsible to the College Board for all aspects of College operations including, educational standards, plant and facilities, public relations, budgeting, liaison with government agencies, and staff selection and development.

QUALIFICATIONS: The Principal of Northern Lights College will have a record of educational and administrative achievement that will ensure the effective implementation of the College's Educational Master Plan.

STARTING DATE: Negotiable.

The incumbent will be located in Dawson Creek with a personal commitment to serve equally throughout the College Region.

Salary and benefits are negotiable.

Closing date for applications: August 24th, 1979.

Applications should be submitted to:

Chairman, Search Committee for Principal
NORTHERN LIGHTS COLLEGE
11401-8th Street
Dawson Creek, B.C.
V1G 4G2

TRADES SUPERINTENDENT

This is a mid-management position with The Corporation of the District of Saanich supervising tradesmen involved in the installation and maintenance of street lights, traffic signals, low voltage single phase electrical installations, small timber and concrete structures, traffic/street signs and road markings.

Completion of Grade 12 and possession of a Class C Electrical Energy Certificate is essential. Considerable experience in the installation and maintenance of street lights and traffic signals as well as experience in the carpentry trade would be desirable.

This is an exempt position with a salary range of $1603-$1920 per month (1978 rates).

Applications will be accepted until 4:30 p.m. Friday, August 17, 1979. All applications for this competition will be acknowleded provided return address including postal code is shown on the application.

DIRECTOR,
Personnel Services,
Saanich Municipal Hall,
770 Vernon Avenue,
Victoria, B.C. V8X 2W7

SENIOR ENGLISH TEACHER

A Senior English teacher is required for F. H. Collins High School, Whitehorse, Yukon, for the 1979-80 school term.

Candidates possessing a valid Canadian teaching certificate, at least a major in English and successful years of teaching should apply.

This position is effective September 1, 1979.

Salary will commensurate with the 1979 salary scale.

Applicants should apply before August 17, 1979 to:

Mr. Doug Courtice,
Regional Superintendent
of Schools (Rural),
Department of Education,
Box 2703,
Whitehorse, Yukon,
Y1A 2C6.

Phone: 667-5185.

ESTIMATOR

The F. Drexel Co. Ltd. is Western Canada's largest distributor/contractor in the high quality insulation and acoustical treatment field, with a growing and diversified line of industrial products.

We are searching for estimators experienced in acoustical and drywall estimating.

Due to our rapid expansion in this market we require both Senior and Junior Estimators and the remuneration will be commensurate with the qualifications and experience of the candidates and salary levels will be highly competitive.

We have a full range of benefits including dental, and a company car is provided.

Reply in strict confidence to: F. Drexel Co. Ltd., 3123 Steel St., Victoria, B.C., V8Z 3N7, attention Mr. Kirk Mitchelmore, or phone 388-7032.

DREXEL THE DREXEL COMPANIES

British Columbia Forest Products Limited
Mackenzie Wood Products requires
Electricians

There are immediate openings for the above trade at the Mackenzie Wood Products Division. BCTQ or inter-provincial trade certificate with some degree of heavy industrial experience is preferred. Present rate of pay is $10.56½ per hour with liberal relocation assistance and a comprehensive benefits package. Mackenzie is located 120 miles north of Prince George and offers educational, recreational and modern housing facilities.

Interested applicants should apply to:

Roger Krushell
British Columbia Forest Products Limited
Box 310, Mackenzie, B.C. V0J 2C0

British Columbia Forest Products Limited
Crofton Pulp and Paper Division requires a
Mechanical Engineer

RESPONSIBILITIES: The successful applicant will investigate production and maintenance problems and proposals; recommend solutions, prepare and estimate drawings; coordinate and assist in supervising installations and conduct economic and engineering studies.

QUALIFICATIONS: Applicants should have a minimum of 1-3 years industrial experience. Pulp and paper experience is desired, however, other engineering work experience will be considered. Salary will be commensurate with qualifications and experience, and a full range of benefits is available, including relocation allowance.

Apply in confidence, enclosing a complete resume of qualifications, experience and present salary to:

I. R. Supervisor
British Columbia Forest Products Limited
Crofton Pulp and Paper Division
Crofton, B.C. V0R 1R0

SENIOR SECRETARY
Northern Lights College

Northern Lights College serving Northeastern British Columbia with centers located in Fort Nelson, Fort St. John, Chetwynd and Dawson Creek, invites applications for the position of Senior Secretary.

RESPONSIBILITIES: The incumbent will act as secretary to the College Board and to the College Principal. The position involves confidential secretarial work with a wide variety of stenographic, clerical and receptionist duties. The Senior Secretary assembles and prepares necessary material for and will be required to take, prepare and distribute minutes of College Board and senior administrative meetings.

LOCATION: The successful applicant will be located in Dawson Creek. However, the position will involve travel to other Centers to attend College Board meetings.

QUALIFICATIONS: Ability to assist the College Principal in carrying out administrative tasks; ability to compose non-routine letters with only general direction or on own initiative; ability to deal with College staff and students, government officials, representatives of professional and community groups, and the general public. Applicants will have several years of experience as a senior secretary with excellent typing, shorthand and dictaphone skills.

SALARY: Dependent upon qualifications and experience.

This position is excluded from Union membership.

Competition No. for this position: 79:038.

Closing date for applications: August 20, 1979.

This position is open to both male and female applicants.

Application forms are available from any College Center and should be submitted to:

The Personnel Officer:
NORTHERN LIGHTS COLLEGE,
11401-8th Street,
Dawson Creek, B.C. V1G 4G2.

DUNCAN KONDRA ENGINEERING LTD.
DRAFTSPERSON

Continuing growth and anticipated expansion have created an opportunity in our Nanaimo office for a Draftsperson with a minimum of two years experience in structural drafting.

The successful candidate will be responsible for production of structural engineering drawings for a variety of commercial and industrial projects. Drafting for other related fields of engineering will also be necessary as required.

A full range of employee benefits are offered with salary commensurate with qualifications and experience.

Letters of application with resume to be sent outlining qualifications, experience, availability and anticipated starting salary to:

DUNCAN KONDRA ENGINEERING LTD.
201-155 Skinner St.
NANAIMO, B.C.
V9R 5E8
Attention: Mr. John Wells

LOCKHEED
Aircraft

Lockheed, a leader in the aerospace industry, is seeking Air Traffic Controllers and Air Weapons Controllers to fill challenging positions in one of its international operations.

Apply now if you possess the following skills:

- **AIR TRAFFIC CONTROLLER**
- **AIR WEAPONS CONTROLLER (64X)**

These positions, for accompanied or unaccompanied status, offer an outstanding benefit package which includes excellent salary, life/health/dental insurance, retirement/savings plan, free housing including utilities and furnishings, company provided transportation, lengthy vacations and much more.

If you are interested in a challenging position located in a land of opportunity, call BILL SOLYAN today: COLLECT (714) 988-2531, or send your resume to:

LOCKHEED AIRCRAFT SERVICE COMPANY
P.O. Box 33, Dept. 9-143,
Ontario, California. 91761

An Equal Opportunity Employer M/F

LAS LOCKHEED AIRCRAFT SERVICE COMPANY

Meany breezes to singles title

Mary Meany of Vancouver South defeated Edith Steel 21-8 Friday to win the Vancouver Island Women's Lawn Bowling tournament at Victoria Lawn Bowling Club.

Ruth Fouts of Vancouver South was third and Trudy Corcoran of Vancouver fourth in the five-day competition.

Lena Pole trimmed Edith Boniface 21-14 in an all-Powell River B final.

Marie Sage and Joan Farnham of Burnside teamed to defeat clubmates Jean Chandler and Emily Clegg 26-3 to capture the pairs crown.

In triples finals, Vee Hewins, Dorothy Johnson and Olive Southwell of the host club edged the Victoria West threesome of Vilsie Wright, Peggy keating and Christie Forbes, 16-13.

Kathy Finch, Ruth Fouts, Doreen Jarvie and Jan Hall of Vancouver South got by Evelyn Leahey, May Down, Madge Martell and Mabel Wilson of Oak Bay to win the fours championship.

Outlaws return to Western

The limited open super stocks — The Outlaws — return to Western Speedway tonight.

A class of car gaining encouragement at the Speedway, the limited opens compete under the restrictions of a carburetor rule and a tire-hardness rule, making for competitive racing while keeping costs down.

Local drivers will get a test from some American competition. Jack Jeffries and Doug Lusk, both of Yakima, are expected to be joining the locals at the starting gate for trophy dash, heat races and main event.

Some stock cars will also race, plus more competition in the ever-increasing jalopy class.

Standings could suffer a shakeup in the latter category, as leader Bruce Aldridge holds a tentative series lead. Aldridge has 175 points, only six more than second-place Lyle Gref.

Don Stewart is third with 167, well in front of Dave McIntyre, who has 107.

Gates open at 6 p.m.at the Langford oval, time trials start at 7 with races following at 8.

Select athletes at UVic

Today's Alberta — B.C. track and field meet at Centennial Stadium will give some select Western Canadian athletes an opportunity to limber up for World Cup trials in Quebec City Aug. 11-12.

Debbie Scott, Debbie Campbell, Wendy Davies and Harold Willers, all of Victoria and all fresh from stellar performances at the Canadian senior championships last weekend, will be among the approximately 100 athletes taking part, starting with field events at 5 p.m.

Other B.C. competitors heading for Quebec City, and making a way stop at the University of Victoria beforehand, are Anne Mackie-Morelli of Richmond and Dave Parker of Vancouver.

Mackie-Morelli, fourth in the Pan-Ams' 800-metres, is Canadian champion in that event. Parker holds the same distinction in the pole vault.

From Alberta come Alan Godfrey of Calgary, Canadian men's 800-metre champion; Ian Newhouse of Edmonton, national 400-metre hurdles champ; Doug Wournell of Calgary; and Sue Farley of Edmonton.

Softball benefit goes today

Clubs in the Heywood Avenue Men's League will be doing what they normally do this weekend — playing softball.

But this tournament, a three-day affair involving all eight teams in the league, has a difference. All proceeds will go to the Pearkes Clinic for handicapped children.

Today is children's day, with plenty of free goodies available for the small fry. For the adults, there's a refreshment garden and food.

The round-robin tournament, opening 2 p.m. at Macdonald Park, features two divisions of four teams each, with each club playing a minumum of five games today, Sunday and Monday.

All action is scheduled for Macdonald Park.

Pro football

NFL Exhibition
Miami 14 New Orleans 7
Baltimore 17 Philadelphia 14

ROCKWELL
Parts and Accessories
ISLAND MACHINERY LTD.
617 Chatham St.
385-5500

Four track records set at Summer Games

RICHMOND (CP) — Athletes are often told that records are made to be broken and two Aldergrove athletes led a list of competitors who showed Friday at the British Columbia Summer Games that the lesson had been learned well.

Alan Schroeder, 14, won a gold in the boys' 3,000 metres while 15-year-old Steve Waines turned in a record performance to win the high jump.

In all, four records were set in seven track and field events as the first day of competition at the Games featured competition in all 26 events.

Tania Gleave, 14 of West Vancouver won the girls' 3,000 metres in 10 minutes, 31.2 seconds, breaking the old mark by 11 seconds.

Stephanie Chamberlain of Nanaimo set the other Games record as she repeated as gold medalist in the girls' javelin. The 16-year-old high-school student threw the javelin 39.58 metres, besting her last year's mark at Penticton by more than six metres.

●Results of completed events — Page 14

Waines led a trio of jumpers who broke the record of 1.75 metres in the high jump. Waines leaped 1.80, while Marc Lilley of Kimberley and Calvin Charlton of Campbell River both cleared 1.77.

Other track and field winners included Les Szoko of Aldergrove in the boys hammer throw, Don Ball of Victoria in the boys pole vault and Kim Hlady of Chemainus in the girls long jump.

The track was also the site of the first double winner of the Games as wheelchair competitor Norman Haw won the 60 metres and 200 metres races.

The 27-year-old Vancouver resident easily outdistanced three rivals in both races. He won the shorter race in 18.8 seconds, 4.4 seconds ahead of Gary Birch of Mill Bay and then finished 20 seconds ahead of Dennis Charenko of Surrey in the 200 metres in a time of 66.4.

At the Steveston Pool, Karen Rainey of Mill Bay won a silver medal in the 200 metres freestyle for girls 15-17.

In synchronized swimming, Peggy Monteith and Pauline Glascow of Campbell River won the silver and bronze medals respectively in the 15 and over solos and the Campbell River team won the bronze in novice teams.

Competition continues today with finals in most events scheduled for Sunday.

tecum

tecum teak... has taken over

SAVE UP TO 40% OFF REGULAR PRICE ON SELECTED SOFAS

Barcelona
This contemporary living room grouping consists of three-seater, two-seater and chair in a handsome striped brown pattern.

$967

ENDS SUNDAY

room dividers and open bookcases

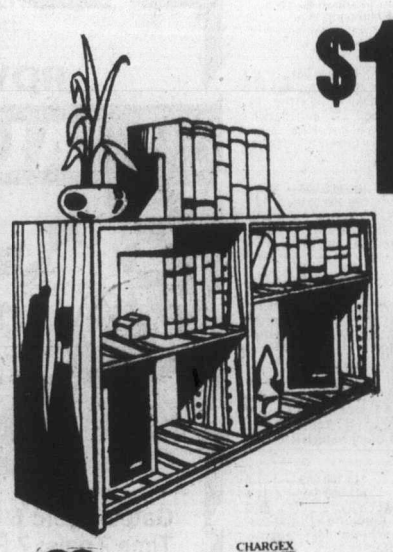

$139

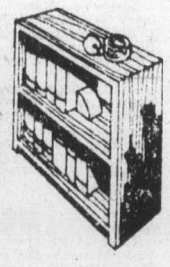

$167

OPEN BOOKCASES

33" high x 12" deep x 36" long	$139.00	33" high x 12" deep x 72" long	$198.00
33" high x 12" deep x 48" long	$154.00	33" high x 17" deep x 48" long	$167.00
33" high x 12" deep x 60" long	$177.00	33" high x 17" deep x 72" long	$267.00

BOOKCASES WITH BACKS

54" high x 17" deep x 32" wide	$236.00	30" high x 12" deep x 60" long	$177.00
78" high x 17" deep x 32" wide	$236.00	30" high x 12" deep x 72" long	$198.00
30" high x 12" deep x 48" long	$154.00	30" high x 17" deep x 60" long	$236.00

These are sold in kit form and are easy to assemble. There is an extra charge if we set it up or deliver it for you.

master charge CHARGEX VISA

OPEN A TECUM CHARGE ACCOUNT
BANK FINANCING AVAILABLE

HOURS:
MON., TUES., WED. — 9:30-5:30
THURS. & FRI. — 9:30-9:00
SAT. 9:30-5:30
SUNDAY NOON TO FIVE

STORE CLOSED MONDAY, AUGUST 6th FOR B.C. DAY

1950 Blanshard St.
Victoria

"The Big Orange Building Across From The Arena"

tecum

8-3

WANTED
SAWMILL MANAGER/SUPERVISOR

New small sawmill located on the Alberni Inlet requires experienced individual immediately. Remuneration and benefits negotiable. Reply to Victoria Press Box 792, giving full particulars with references.

PHARMACIST

Required for Victoria — large, modern, independent. Full time, days only, salary BCPS code. Duties — dispensing, stock control, liaise with Drs. and reps. Have unidrug with CRT. Reply with full resume and philosophy of practice to:
VICTORIA PRESS, BOX 797

JOURNEYMAN ELECTRICIAN

Plywood and Sawmill Complex requires a candidate with B.C. T.Q. ticket and Industrial Electronics experience. Job rate $11.76½ per hour. Send resume to Industrial Relations Department, Crown Zellerbach, Box 2000, New Westminster, B.C. V3L 5A4

CrownZellerbach

stan cooper

There's an easy out for sports franchises which have trouble at the turnstiles but it's a false and forlorn cry.

If things aren't going well, blame the media — newspapers in particular — for failing to support "our guys and our team".

It's an old song and it's making the rounds in Victoria again.

Victoria Mussels of the Northwest League have admitted after nearly 15 months that this area isn't a market for professional ("A" class) baseball and Esquimalt Legion of the Western Canada Major Junior Lacrosse League, coming off its worst season at the gate and in the standings since predecessor Victoria McDonalds joined the league in 1972, blames the media in part for its woes.

Both teams have had similar problems in drawing fans but have done little of late to build support in a community loaded with every conceiveable sport and summertime activity.

It was only three years ago that Legion-predecessor Victoria McDonalds were packing Esquimalt Sports Centre en route to winning the Minto Cup. Crowds of between 1,000 and 1,400 were commonplace but when super attractions Kevin Alexander and Bob Cool and most of the McDonalds graduated, fan support fell to the 200-300 range. Things looked better this season when the team got off to a quick start but the 8-15-1 record and lack of a playoff position will be hard to overcome.

While players such as Alexander and Cool may never be replaced, there's a feeling that the Legion has been somewhat lax, or unsuccessful, in recruiting talent of late. Or maybe this area is passing from the scene as a lacrosse hotbed, although performance at lower levels seems to indicate the good young players are here.

Whatever, Esquimalt Legion will sponsor the club in 1980 to the tune of $5,000 again, says secretary-manager Ken Klee.

"We didn't demand the club be a winner when we took over sponsorship last year," Klee said, "and we hope the team will be in the playoffs next year. But it's going to need good promotion to get the fans back."

Coach Ken Alexander, who gave the Victoria media a shot for lack of support, says he will be back for a second season and should have a winning club. "We have to expand our recruiting in the Juan de Fuca and Central Saanich areas as we've mainly gone with Victoria and Saanich players in the past. We'll do better."

★ ★ ★

The Mussels have major problems with player identification (Roy Moretti is the only Victorian on the club) in the community but the league in general suffers from a lack of promotion. Standings, scores and up-to-date stastistics are hard to come by and there has been precious little co-operation from the league or the club in this regard.

While the team got a hefty financial break from the City of Victoria over last year's park rental, the Mussels hayen't done much to woo spectators the second time around. In a community with a long baseball heritage, day games would appear to be worth a concentrated effort, since Royal Athletic Park is a cold seat on any evening.

There was a fair crowd for a Tuesday afternoon game early in the season but the experiment to draw senior-age fans wasn't repeated and only the faithful 200 or so keep showing up for a .500 club with some promise.

Letters to the editor and a recent radio editorial blamed newspapers — *The Daily Colonist* in particular — for lack of support but the team and league don't warrant publicity if the paying customers aren't there in the first place. And it's ironic that the biggest crowd (823 to be exact) to see a Mussel home game, July 23, 1978, was bolstered by a large contingent of Victoria Press carriers.

★ ★ ★

While the teams seem to think publicity is the answer, it doesn't bear up on the Greater Victoria sports picture when attendance figures are compared. Two of the better-drawing attractions, demolition derbies at Western Speedway and professional wrestling at Memorial Arena, get very little coverage in newspapers, television and radio and yet outdraw such orthodox sports as minor and intermediate hockey, Canadian football, soccer, senior basketball and yes, junior lacrosse and pro baseball. It's the fans, and only the fans, who decide where to spend their entertainment dollars so teams would do better to gear their advertising and promotion in their direction rather than waste their energy rapping the media.

★ ★ ★

SHORT SHOTS...Victoria Cougars, who open their **Western Hockey League** training camp in only five weeks, will play an exhibition game against a Czechoslovak team, Saturday, Dec. 29 at the Arena...forward **Scott Connors**, 17, of Saanich has been sent to the Cougars by **Lethbridge Broncos** to complete an earlier deal...congratulations to Cougar-trainer **Gord** and **Kim Hahn** on the birth of **Sara** this week at Victoria General...with **Robbie Dunn** leaving for Britain, Western Speedway and the Cougars are losing a valuable friend and Cougars are looking for a qualified public-address announcer...the NHL amateur draft, biggest event for most major junior players, goes next Friday in Montreal with the 21 teams expected to go six rounds...Cougars eligible as 19-year-olds or underagers are **Mark Robinson, Greg Adams, Bob Jansch** and **Kevin Eastman**...look for Portland defenceman **Keith Brown** to go early.

Fans, Yankees honor memory of Munson

NEW YORK (AP) — A capacity Yankee Stadium crowd cheered the memory of Thurman Munson for nine minutes Friday night after Terence Cardinal Cooke offered a prayer for New York Yankees' catcher who died in a plane crash a day earlier.

While members of the Yankees and Baltimore Orioles stood at the top steps of their dugouts, Cardinal Cooke, archbishop of New York, prayed for Munson's family. After he had completed the prayer, Metropolitan Opera star Robert Merrill sang America The Beautiful.

Then, as Munson's portrait was flashed on the stadium scoreboard, the fans began their marathon salute for the deceased catcher.

Through it all, eight Yankees' starters in Friday night's American League baseball game against the Orioles stood at their positions, motionless, heads bowed. Catcher Jerry Narron remained in the dugout with the rest of the team, leaving Munson's regular position behind home plate vacant during the thunderous ovation.

Even after the fans stopped applauding and cheering, left fielder Lou Piniella, perhaps Munson's closest friend on the team, remained motionless for another minute or two, apparently wrapped in his own thoughts of a departed teammate.

In the game, Luis Tiant pitched a two-hitter but one was a second inning homer by John Lowenstein as the Orioles took a 1-0 decision.

The Yankees' clubhouse and dugout areas were placed off-limits to reporters Friday night in deference to the memory of Munson. The Yankees said they did not want their players bothered with questions in this time of grief.

Owner George Steinbrenner was in the clubhouse for about an hour during a team meeting. He was pale and drawn as he met reporters in an adjourning corridor.

"I don't know what you want me to say," he said. "The team had a meeting. A few of them spoke. It was a tribute to Thurman."

The Yankees announced that Munson's No. 15 and his locker in the clubhouse both would be retired. His is the eighth Yankees uniform number retired, joining Babe Ruth's No. 3, Lou Gehrig's No. 4, Joe DiMaggio's No. 5, Mickey Mantle's No. 7, Yogi Berra and Bill Dickey's No. 8, Whitey Ford's No. 16 and Casey Stengel's No. 37.

The club said Munson's locker would remain in the clubhouse with his No. 15 in place above it.

In addition, the Yankees said a plaque would be placed in the centre field section of the stadium where others honoring Ed Barrow, Jacob Ruppert, DiMaggio, Mantle, Stengel and Joe McCarthy already hang. Also in that area are monuments to Gehrig, Ruth and Miller Huggins.

Munson was killed Thursday in the crash of his $1.4 million Cessna Citation jet near his home in Canton, Ohio. He was 32.

The crash might have been caused by a sudden power failure, an inspector for the national transportation safety board said Friday in Akron, Ohio. Munson was piloting the plane which crashed 1,000 feet short of the runway at the Canton Airport.

Two passengers, David Hall, 32, and Jerry Anderson, 31, both of Canton, were burned in the crash. They tried to pull Munson from the plane but were forced back by flames.

"So far, the investigation is only in a preliminary basis," Ed McAvoy, who is co-ordinating the investigation told a news conference. "We have determined that the plane was slightly off centre in its descent and just missed a tree, all of which indicates to us that there was a sudden rate of descent.

"We know that the air speed during that descent was 93 knots, which is 11 knots above the stall. The investgators have also determined that there was more than sufficient fuel for the plane to reach the runway."

It seemed likely that no other player would be appointed captain. Munson had been the first Yankees' captain since Lou Gehrig, who also died prematurely, of a degenerative nerve disease.

Thursday was a rare off day in the Yankees' schedule following a road trip that ended in Chicago on Wednesday night. Munson flew from Chicago to Canton that night and was testing out his new jet on landings and takeoffs when tragedy struck.

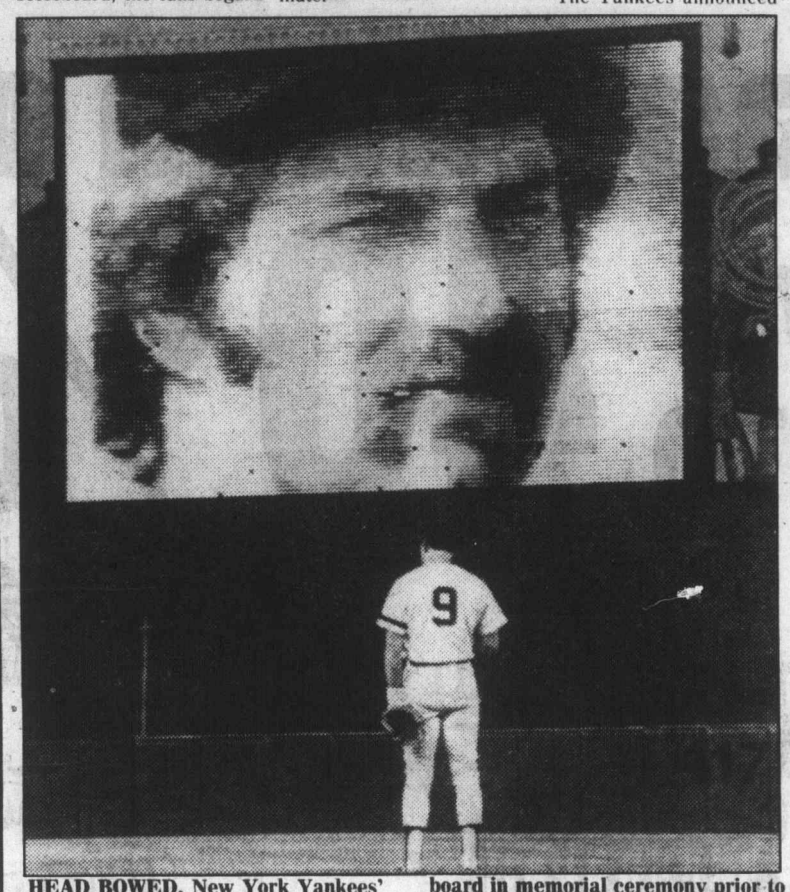

HEAD BOWED, New York Yankees' Graig Nettles pays tribute to teammate as image of Thurman Munson is flashed on Yankee Stadium scoreboard in memorial ceremony prior to Friday night game against Baltimore Orioles. Munson was killed in crash of his private plane Thursday.

Today's menu

SOFTBALL

9:30 a.m. — Continuation of Sooke men's tournament, Sooke Athletic Park.

Noon — Opening day of play in Heywood-Pearkes Clinic benefit men's tournament, Macdonald Park.

7 p.m. — Norwest Major Men's League: Victoria Budgets vs. Seattle Peterbilt, Royal Athletic Park.

BASEBALL

10 a.m. — Northwest League doubleheader: Victoria Mussels vs. Medford A's, Royal Athletic Park.

SWIMMING

11:30 a.m. — Preliminary heats in Canadian national Division II championships. Finals at 6:30 p.m, Crystal Pool.

CRICKET

1 p.m. — District Association: Albion vs. Castaways, Beacon Hill Park; Alcos vs. Oak Bay, Windsor Park.

HARNESS RACING

1:30 p.m. — Parade to post, Sandown Raceway.

TRACK AND FIELD

5 p.m. — Opening events in B.C. — Alberta track meet and fun run, Centennial Stadium

AUTO RACING

7 p.m. — Time trials for limited open super-stocks, Western Speedway.

Budgets split with visitors

Okay, so maybe he is from the Boondox.

But it doesn't necessarily follow that Gary Earnest is unsophisticated with a softball in his hand.

Earnest was anything but a country bumpkin at Royal Athletic Park Friday night, twirling a four-hit 1-0 shutout that allowed his Longview Boondox to split a Norwest Men's Fastball League doubleheader with Victoria Budgets.

Earnest struck out three while walking none in the nightcap, pitching in front of about 400 fans. The veteran was never in trouble, as he atoned for his team-mates' sins in the opener.

Budgets, behind Dave Wilson's four-hit pitching, blanked Longview 5-0 in the first game.

The split puts second-place Budgets' record at 15-8. And tonight they face a tougher test than Longview.

Seattle Peterbilt, high atop the standings with a 25-7 ledger, comes in for a doubleheader starting at 7 p.m.

Budget Mark Smith, the flame-throwing lefthander, started the second game but struggled throughout. He issued four passes while striking out five.

After allowing a leadoff single in the seventh, he departed in favor of Andy Konopacki, who finished up.

Tom Bate stretched a single into a double in the Longview fifth, then scored on a single by Greg McDaniel.

In the first game, Wilson fanned 10 and walked only two.

John Green and Sonny Phillips powered the offence with a pair of hits. Green slammed a three-run homer in the sixth inning and Phillips also had a home run.

Longview	000 000 0	0	4	0
Victoria	1000 103 x	5	7	0

Tom Wyles and Ted Taylor; Dave Wilson and Sonny Phillips. **HRs:** Victoria — John Green, Phillips.

Second game

Longview	000 001 0	1	5	0
Victoria	000 000 0	0	4	0

Gary Earnest and Tim Norton; Mark Smith, Andy Konopacki (7) and Alden Govenlock.

Kessinger pondering

CHICAGO (AP) — Chicago White Sox placed Don Kessinger on the restricted list Friday, one day after his resignation as player-manager, and he returned to his Memphis, Tenn., home to ponder his future.

While on the restricted list, Kessinger can be reactivated at any time by the White Sox, but no other team can claim him, a spokesman for the American League team said.

Kessinger, 37, resigned Thursday in his first season as manager. The team was in the throes of a seven-game losing streak, its longest of the season, before Friday night's game in Toronto.

SOCCER
Division II
SENIOR MEN'S
REGISTRATION
Prospect Lake
TUES., AUG. 7—7 P.M.
PROSPECT LAKE PARK
Youth Graduates Welcome

Minor baseball playdowns

Firefighters awesome

Joining forces to produce some awesome offensive fireworks, Dale Schmidt and Clay Bertoia drove in nine runs between them Friday night as Victoria Firefighters crushed North Vancouver 19-0 in the B.C. Senior Babe Ruth baseball championships in Powell River.

Mike Bull had a hand in the victory, too. Bull spun a one-hitter to earn Firefighters' second win of the tournament.

Bertoia ripped two home runs, knocking in four runs, while Schmidt anted up five runs-batted in. Brian Martin chipped in another homer.

In other Friday action, Nanaimo slipped out of the tournament by bowing 5-3 to Powell River. Coquitlam eliminated Prince George by means of a 6-5 victory.

In Castlegar, meanwhile, Victoria Carnarvon tumbled from the winners' bracket of the provincial Pony League playoffs, dropping a 7-4 decision to South Burnaby.

Winning pitcher Steve Augustino ignited a five-run fifth inning with a two-run homer that squashed Carnarvon's hopes.

Peter Gupples and Anthony Bertoia, Clay's brother, slammed homers for Carnarvon, which meets host Castlegar at noon today.

If the Victorians win, they advance to a 6 p.m. encounter with the winner of Friday's game between Chilliwack and Vernon.

In Prince George, Victoria Drive of Vancouver forced a deciding game in the B.C. Little League baseball championships by scoring a 5-2 win over Vancouver Dunbar.

Both teams now have lost once in the double-knockout tournament and will square off this morning for the championship.

At the 13-year-old provincial Babe Ruth championships at Reynolds Park, host Saanich Evening Optimists edged Prince George 7-6 Friday morning in a game held over from the previous night.

On Friday night, Optimists broke to a 6-0 lead over Vancouver Inter-community but the game was called because of darkness. It will be resumed at 10 this morning.

In other games, Gordon Head Cosmopolitans trounced North Vancouver 14-8, Coquitlam edged Prince George 13-12 and Trail outgunned Duncan 21-16.

Baseball scores

AMERICAN LEAGUE

East	W	L	Pct.	GBL
Baltimore	73	34	.682	—
Boston	64	41	.610	8
Milwaukee	64	45	.587	10
New York	58	49	.542	15
Detroit	54	52	.509	18½
Cleveland	53	54	.495	20
Toronto	32	76	.296	41½
West				
California	61	48	.560	—
Texas	57	49	.538	2½
Minnesota	56	49	.533	3
Kansas City	54	53	.505	6
Chicago	47	60	.439	13
Seattle	47	63	.427	14½
Oakland	31	78	.284	30

Kansas City	001 201 100	5	8	1
Detroit	011 000 100	3	5	1

Busby 5-6, Mingori (7), Quisenberry (8), Hrabosky (9) and Porter; Underwood 6-2, Billingham (8) and Putman, Parrish. **HRs:** KC — Porter (12), McRae (5); Det — Kemp 2 (18).

Second game

Kansas City	200 000 100	3	7	0
Detroit	000 210 01x	4	7	0

Splittorff, Mingori 2-2 (8), Rodriguez (8) and Wathan; Robbins, Lopez 6-2 (7) and Parrish. **HRs:** KC — Terrell (1); Det — Wockenfuss (11), LeFlore (3).

Boston	000 001 002	3	7	0
Milwaukee	000 302 00x	5	10	1

Renko 8-6, Remmerswaal (6) and Fisk; Slaton 11-6, Castro (9) and Moore. **HRs:** Bos — Hobson (17); Mil — Thomas 2 (27), Cooper (18).

Chicago	130 310 000	8	10	2
Toronto	200 200 100	5	10	1

Trout 6-4, Farmer (9) and Nahorodny; Moore 2-3, Jefferson (4) and Cerone. **HRs:** Chi — Morrison (3), Bell (1), Johnson (9); Tor — Howell (10).

California	000 000 010	1	9	1
Minnesota	201 000 10x	4	8	1

Barr 7-8 and Downing; Koosman 12-10, Marshall (8) and Wynegar. **HR:** Min — Smalley (19).

Texas	005 100 110	8	16	0
Cleveland	000 010 002	3	5	0

Jenkins 11-8, Lyle (9) and Sundberg; Wise 11-6, Reuschel (3), Andersen (6) and Hassey. **HRs:** Cle — Johnson (8); Tex — Putnam (14).

Baltimore	010 000 000	1	2	0
New York	000 000 000	0	6	0

McGregor 7-3, T. Martinez (9) and Dempsey; Tiant 7-6, Gossage (9) and Narron. **HR:** Bal — Lowenstein (11).

Oakland	000 000 000	0	6	2
Seattle	000 000 10x	1	3	1

Keough 0-13 and Newman; Bannister 6-10 and Stinson. **HR:** Sea — Roberts (12).

NATIONAL LEAGUE

East	W	L	Pct.	GBL
Montreal	60	43	.583	—
Pittsburgh	60	46	.566	1½
Chicago	55	48	.534	5
Philadelphia	56	52	.519	6½
St. Louis	52	51	.505	8
New York	44	59	.427	16
West				
Houston	63	47	.573	—
Cincinnati	59	52	.532	4½
San Francisco	52	57	.477	10½
San Diego	50	61	.450	13½
Los Angeles	46	62	.425	16
Atlanta	45	64	.413	17½

Today's games

Philadelphia at Pittsburgh
St.Louis at Chicago
Atlanta at Houston 2, N
San Diego at Cincinnati N
New York at Montreal N
San Francisco at Los Angeles N

San Francisco	000 000 201	3	8	2
Los Angeles	400 022 30x	11	11	0

Curtis 6-7, Halicki (2), Griffin (6), Nasty (7), Borbon (7) and Sadek; Hooton 10-7 and Yeager. **HRs:** SF — Evans (14); LA — Lopes (23), Baker (14), Cey (20).

Atlanta	001 000 000	1	6	0
Houston	020 200 00x	4	10	0

Matula 6-8, Bradford (4), B. McLaughlin (5), Devine (7) and Nolan; Richard 10-11 and Ashby.

San Diego	000 002 112	6	14	2
Cincinnati	000 001 102	4	7	0

Shirley 5-11, Owchinko (7), Fingers (8), Lee (9) and Tenace; Bonham 5-5, Bair (8), Soto (9) and Bench. **HR:** Cin — Cruz (1).

St. Louis	100 000 010	2	8	0
Chicago	100 201 00x	4	8	1

Vuckovich 10-8, McEnaney (8) and Simmons, Swisher (8); Reuschel 10-7, Sutter (8) and Blackwell. **HR:** Chi — Dillard (1).

Philadelphia	110 100 000	3	7	0
Pittsburgh	201 000 30x	6	11	0

Ruthven, McGraw 3-2 (7) and Boone; Kison, Romo 7-3 (7) and Ott. **HRs:** Pha — Schmidt (38); Pgh — Stargell (22), Parker (18).

Second game

Philadelphia	000 000 010	1	5	1
Pittsburgh	011 030 00x	5	8	1

Christenson 2-7, Eastwick (5), Bird (8) and Boone, Rader (7); Bibby 8-2 and Nicosia.

New York	500 001 000	6	14	2
Montreal	401 000 14x	10	14	0

Kobel, Murray 4-6 (7), Bernard (8) and Stearns; Rogers, May (4), Sanderson (7), Bahnsen 3-1 (8), Fryman (9) and Carter. **HRs:** Mtl — Cromartie (7), Perez (10).

Adanacs finish in second place

VANCOUVER — Coquitlam Adanacs edged Vancouver Burrards 13-11 Friday night in the final game of the Western Lacrosse Association regular schedule.

The win gives the Adanacs second place in the five-team lead although Coquitlam finished in a points tie with New Westminster Salmonbellies. Adanacs earned the spot by virtue of a 5-4 record in games against New Westminster in league play.

Playoffs start Tuesday with Vancouver visiting Coquitlam. New Westminster travels to Victoria on Wednesday to open the other best-of-seven semi-final against the first-place Shamrocks.

Dan Wilson, Mark Valastin, Jim Aitchison and Wayne McAuley each scored two goals for the winners while Mat Aitken, Dave Durante, Mark Tuura, Tim Kelly and Ray Mattison added the others.

Scoring for Vancouver were Ron Pinder with three goals, Stuart Aird and Pat Ryan with two apiece, and Mike McMillan, Mike Holden, Bill Foote and Terry Bingley with one each.

1979 FINAL

	W	L	T	F	A	Pts
Victoria	19	9	2	375	322	40
Coquitlam	17	12	1	427	382	35
New West	17	12	1	396	370	35
Vancouver	11	19	0	373	435	22
Nanaimo	8	20	2	309	371	18

1978 FINAL

	W	L	T	F	A	Pts
Victoria	15	7	2	352	278	32
New West	12	11	1	346	351	25
Vancouver	11	13	0	317	333	22
Coquitlam	10	13	1	310	332	21
Nanaimo	9	13	2	313	344	20

SEE WESTERN CANADA GAMES PREVIEW!
OLYMPIC HOPEFULS! PAN-AM TEAM MEMBERS!
VICTORIA'S DEBBIE CAMPBELL! DEBBIE SCOTT!
HAROLD WILLERS! WENDY DAVIES!
B.C. vs ALBERTA TRACK & FIELD
SATURDAY, AUGUST 4th CENTENNIAL STADIUM — UVIC
6:00 p.m. — TRACK EVENTS (all finals)
5:00 p.m. — FIELD EVENTS
$1.00 — ADULTS
.50 STUDENTS /OAP
FREE — children under 12 with parent
"FUN—RUN" — 8:00 p.m.
5 km. — OPEN TO ALL
(hidden prizes)

THIS WEEK'S PROGRAM PRESENTED BY
ROYAL OLYMPIC HOTEL
AUTO RACES
OUTLAWS RETURN
★ SUPER STOCKS
★ STOCK CARS
★ JALOPIES
● TROPHY DASHES
● HEAT RACES
● MAIN EVENTS
Gates Open: 6 P.M.
Time Trials: 7 P.M.
Racing Action 8 P.M.
Adults $4.00
Students & O.A.P. $3.50
Children 6-12 $1.50
Advance Tickets
Scorpion Men's Wear — Factory Sound — Willie Dodge
The
WESTERN action SPEEDWAY
8-3

Crenshaw jumps to fore

BIRMINGHAM, Mich. (AP) — Ben Crenshaw, seeking the major title he needs to confirm his stature in the ranks of golf's premier performers, shot a three-under-par 67 and took command Friday in the second round of the 61st PGA national championship.

"I'd give my eye teeth to win," said the man the other touring pros call Gentle Ben.

"I think I've matured; I think this may be the time," he said after posting his 36-hole total of 136, four strokes under par on the Oakland Hills Country Club course, 7,014 yards of rolling hills and undulating greens in suburban Detroit.

Crenshaw, so often a challenger but not yet a winner in golf's great events, held a one-stroke lead over Australian David Graham, Rex Caldwell and 25-year-old Jay Haas, tied at 137. Graham scrambled to a 68, Haas birdied the final hole for a 69 and Caldwell matched par-70 in mild, breezy weather.

Tom Watson, the first-round leader, again fell victim to some erratic action off the tee and slipped to a 72 that left him at 138, two shots back.

Watson was tied, at two-under-par and two off the pace, with Alan Tapie, Jerry Pate and Bruce Lietzke.

Tapie chipped in from 50 feet for a birdie on the last hole and a 65, which tied the competitive course record. Pate, a former United States Open champ, and Lietzke, golf's most successful cross-handed putter, each had a second consecutive 69.

A group at 139 included Hubert Green, 49-year-old Don January, Leonard Thompson, Ron Streck, Artie McNickle, Australian Graham Marsh and Rod Funseth. Thompson had a 67 and Funseth 69. Green, January, Marsh and McNickle all had 70s and Streck included a hole-in-one in his round of 71.

Jack Nicklaus, who is seeking a record-matching fifth PGA title and an end to the most frustrating slump of his career, birdied the 18th for a 72 that left him at 145.

Jim Nelford of Burnaby had a second-round 73 for 147, missing the cut of 146 or better.

Arnold Palmer improved to a 74 but had a 155 total and failed to make the cut. So did Tom Weiskopf, 71-150, and Hale Irwin, who won his second U.S. Open title a couple of months ago. Irwin had 75-148.

But Sam Snead made it. The 67-year-old marvel who first played here in the 1937 U.S. Open, shot a 71 and, at 144, led Nicklaus by a shot.

Lee Trevino was 73-143, defending champion John Mahaffey 74-146 and South African Gary Player, who won the PGA the last time it was played here, was 70-143. Masters champion Fuzzy Zoeller shot 75-145.

Crenshaw, winner of six tour titles, has been second in four major championships — including the British Open only two weeks ago — but has yet to win one of the Big Four events.

He tied for second with Nicklaus in the British Open behind Spain's Severiano Ballesteros, who is not competing here.

"No golfer in his 20s uses his head all the time," said Crenshaw, 27. "It's hard not to make the mistakes, the mental mistakes. That comes with maturity and experience."

Crenshaw, long noted as one of golf's finest putters, scored three of his five birdies on putts in the 15-20 foot range. He came out of a greenside bunker to about a foot for birdie-four on the second hole and lofted a two-iron shot to within five feet on the ninth for another.

His two bogeys, on the first and 17th, came after he missed the greens.

Watson played the front side three-over par. All three bogeys were the result of tee shots that drifted to the right. He made a couple of 12-foot birdie putts on the back nine but took another bogey after missing the 13th green.

"My driving wasn't nearly as good as the day before," he said, "but I did manage to make a lot of good par-saving putts."

Ben Crenshaw	69-67—136
Jay Haas	68-69—137
David Graham	69-68—137
Rex Caldwell	67-70—137
Bruce Lietzke	69-69—138
Jerry Pate	69-69—138
Tom Watson	66-72—138
Alan Tapie	73-65—138
Ron Streck	68-71—139
Leonard Thomson	72-67—139
Don January	69-70—139
Hubert Green	69-70—139
Graham Marsh	69-70—139
Artie McNickle	69-70—139
Rod Funseth	70-69—139
Jimmy Wright	72-69—141
Gibby Gilbert	69-72—141
Lee Elder	70-71—141
Jim Dent	70-72—142
Bill Rogers	70-72—142
Gary Koch	71-71—142
Jim Masserio	69-73—142
Kermit Zarley	73-69—142
Gene Littler	71-71—142
Jerry McGee	73-69—142
Gary Player	73-70—143
Frank Conner	70-73—143
Chi Chi Rodriguez	71-72—143
Lou Graham	69-74—143
Lee Trevino	70-73—143
Mark McCumber	75-68—143
Howard Twitty	70-73—143
Austin Straub	73-70—143
Dave Barber	74-69—143
Keith Fergus	73-70—143
Jim Simons	76-68—144
Dean Refram	75-69—144
John Schroeder	72-72—144
Peter Jacobsen	70-74—144
Rod Curl	72-72—144
Rocky Thompson	72-72—144
Sam Snead	73-71—144
Ray Floyd	74-70—144
Mark Hayes	71-73—144
Tom Kite	72-72—144
Bob Mann	71-73—144
Lynn Janson	73-71—144
Bob Gilder	73-71—144
Ed Sneed	77-67—144
Barry Jaeckel	71-73—144

Crenshaw
. . . maybe this time

Norman tops

BRAMPTON, Ont. (CP) — Moe Norman of Gilford, Ont., won his first senior golf title in record time Friday as he shot his third consecutive 71 to capture the Canadian title less than a month after qualifying for the tournament by turning 50.

Norman took the $1,000 first-prize money by finishing two strokes ahead of Al Balding of Woodbridge, Ont., who also closed with a one-under-par 71 to finih at 215, good for $750.

In third place was defending champion Bill Kozak of Welland, Ont., with a 76 for 219.

Nancy extends lead in European tourney

SUNNINGDALE, England (AP) — Nancy Lopez birdied the last three holes for a five-under-par 69 Friday and extended her lead to three strokes midway through the $100,000 LPGA European Open golf championship.

Torrential rain slowed down play and halted it altogether for a half-hour at noon.

Lopez took more than five hours to navigate the 6,174-yard, par-74 course as she compiled a 36-hole total of 137, 11 under par.

"It was my longest day of golf," she said.

Joyce Kazmierski, who has never won a tournament in 10 years on the pro circuit, was next at 71—140. Mardell Wilkins was one stroke back at 71—141, followed by Mickey Walker of Britain at 70—142 and Sally Little of South Africa at 71— 143.

The most spectacular burst came from Alice Ritzman, who eagled three par-5 holes on the inward nine. She played the other 15 holes in par for a 68. But a bad first round kept her total at 148, well down the list.

Susie McAllister also shot some startling golf but suffered from her first round and aggregated 152. McAllister birdied seven holes out of eight in a run starting on the ninth and finished with a 70.

Former Oakville, Ont., resident Sandra Post was also at 152, adding a 75 to her opening 77.

Lopez began the day six under par and added two more birdies before the rain upset her concentration at the seventh green, where she missed from six feet and dropped a stroke.

She birdied the ninth but missed from seven feet and bogeyed when the rain caught up with her again at the 11th. Lopez birdied the 12th and 14th, bogeyed the 15th and then closed with her three-birdie string.

Kazmierski was only two strokes behind after a birdie at the 16th, but she put her second shot at the 17th into a sand trap, blasted out short and missed a 20-foot putt to take a bogey-5.

Nancy Lopez	68-69—137
Joyce Kazmierski	69-71—140
Mardell Wilkins	70-71—141
Mickey Walker	72-70—142
Sally Little	72-71—143
Donna Young	77-68—145
Pat Bradley	73-72—145
Beth Daniel	73-73—146
Debbie Massey	72-74—146
Shelley Hamilin	74-73—147
Mary Dwyer	72-76—148
Janet Coles	74-74—148
Barbara Helbig	76-72—148
Alice Ritzman	80-68—148
Murle Breer	72-76—148
Peggy Conley	75-74—149
Dot Germain	77-72—149
Judy Rankin	76-73—149
Donna White	77-72—149
Sandra Palmer	72-77—149
Christina Artasona	74-76—150
Bonnie Bryant	79-71—150
Silvia Bertolaccini	77-73—150
Jerilyn Britz	71-79—150
Lori Garbacz	79-71—150
Gail Touschin	72-78—150
Marta Dotti	77-73—150
Sandra Post	77-75—152

Additional sport P. 10, 11, 14, 15

Rutledge catches fellow Victorian

REGINA (CP) — Jim Rutledge, a 19-year-old professional from Victoria, fired a four-under-par 68 Friday to claim a share of the lead after two rounds of play in the Saskatchewan Open golf tournament.

Rutledge has a 36-hole total of 138, which ties him with opening round leader Bob Beauchemin, also of Victoria, who shot a one under par 71 Friday.

In third place is defending champion Roger Klatt of St. Albert, Alta., whose second-round 69 gives him a 139 total.

Rutledge's 68, the low round of the day, came with four birdies and no bogeys over the 6,400-yard Wascana Country Club course. Only seven players in the field of 84 professionals and amateurs were able to better the par 72 rating.

Dan Halldorson of Brandon, a regular on the U.S. pro tour and the winner of the Saskatchewan Open in 1977 — the last time it was played at the Wascana course, has 145 total after two rounds, finishing the second day with a two-under 70. Halldorson is in fifth place and Jerry Anderson of Winnipeg, the winner of last week's Manitoba Open, holds down fourth spot with a 140 total. Anderson shot a 69 Friday.

John Morgan of Victoria is at 149 following a second-round 74 and is tied with former-Victorian Cec Ferguson of Regina, who shot 73 Friday.

The professionals are playing for a total of $15,000 in prize money in the 54-hole event, with the winner taking home $4,000.

Kelly misses

NIAGARA ON THE LAKE, Ont. — Carling Bassett of Toronto trimmed Kelly Davies of Victoria 6-3, 6-4 Friday in the final of the under-14 girls division of the Canadian junior tennis championships.

BOYS'
10 SPEEDS
FROM
109.88
WE TAKE TRADES
RUSS HAY BICYCLE SHOP
2542 Government St.
384-4722
1215 Esquimalt Rd.
388-6712

GOLFERS
SPECIAL OFFER!
YOU ARE OFFERED AN EXCEPTIONAL OPPORTUNITY TO JOIN
Prospect Lake Golf Course
4633 Prospect Lake Road
Phone 479-2688
Mrs. D. Pelton — Manager
FOR ONLY $125 INITIATION FEE
AND NO ANNUAL DUES UNTIL 1 APRIL 1980
Enjoy this lovely 9 hole course on the shores of Prospect Lake. A challenging, charming, friendly course with a comfortable clubhouse.
8-3

SNAPPER
Any way you cut it . . . it's a snap with Snapper!
A Snapper walk-behind mower can broadcast, vacuum, bag, shred, or mulch. You'll find Snapper is worth more because it does more.
CHARGEX VISA master charge
ISLAND MOWER CLINIC
A DIVISION OF ALF BECKER CHAIN SAWS
2981 TILLICUM 384-3911
8-3

AMC "OUR BIGGEST EVER" NEW CAR CLEARANCE JEEP

EXAMPLE: Stock 79-108
FACTORY FRESH, 1979 AMC SPIRIT LIFTBACK — 6-cylinder, Automatic, Rear Defogger, Radio, Wheel Covers, Stripes, Covered by the AMC Buyer Protection Plan.
List $5758.00
LESS NO TRADE DISCOUNT: -600.00
$5158.00
IF YOU HAVE A TRADE, add the $600 Trade bonus to our appraisal and deduct total from the list price for the difference!

EXAMPLE: Stock 79-76
FACTORY FRESH, 1979 AMC CONCORD 2-DR. — Finished in Wedgewood Blue, with complementing interior. 6-cylinder, Automatic, Power Steering, Rear Defogger. Covered by the AMC Buyer Protection Plan.
List $6404.00
LESS NO TRADE DISCOUNT: -600.00
$5804.00
IF YOU HAVE A TRADE, add the $600 Trade Bonus to our appraisal and deduct total from the list price for the difference!

EXAMPLE: Stock 79-80
FACTORY FRESH, 1979 PACER "DL" SEDAN — This deluxe Compact is loaded with equipment, finished in Alpaca Brown. The one and only compact that gives you a truly 'big car' ride.
List $7633.00
LESS NO TRADE DISCOUNT -600.00
$7033.00
IF YOU HAVE A TRADE, add the $600 Trade Bonus to our appraisal and deduct total from the list price for the difference!

EXAMPLE: Stock J79-20
FACTORY FRESH, 1979 JEEP CHEROKEE — Gleaming Black Finish! 360 V-8, including Automatic Quadra-Trac with Low Range. Many other options for your comfort and convenience. JEEP WROTE THE BOOK ON 4 WHEEL DRIVE!
List $11,891.00
LESS NO TRADE DISCOUNT: -600.00
$11,291.00
IF YOU HAVE A TRADE, add the $600 Trade Bonus to our appraisal and deduct total from the list price for the difference!

EXAMPLE: Stock F79-10
ONE ONLY, BRAND NEW, 1979 FIAT 128 SPORT COUPE — Sharp, Sporty and ECONOMICAL! 4-cylinder, 4-speed. Hard to Beat at the Regular Price. A STEAL AT THE DISCOUNT PRICE.
List $5605.00
LESS NO TRADE DISCOUNT -600.00
$5005.00
And Yes, We'll take your trade! Have your car appraised, then add $600 to that value and deduct from the list price for the difference!

5 – AMC SPIRITS
19 – AMC CONCORDS
2 – AMC PACERS
5 – JEEPS

EXAMPLE: Stock F79-17
DEMO, 1979 FIAT BRAVA 2 DR. — If you've been considering a quality import car, come and test drive BRAVA! Equipped with a 4-cylinder engine and a 5-speed transmission for Performance and Economy.
List $7570.00
NO TRADE DISCOUNT: -600.00
$6970.00
AND IF YOU WANT TO TRADE YOU CAN STILL SAVE THE $600. Add the $600 to our appraisal, deduct from the list price and you have the difference!

EXAMPLE: Stock F79-26
BRAND NEW, 1979 FIAT STRADA 2 DR. — The all new STRADA from FIAT! 1500 C.C. Engine, 5-speed transmission and the roomiest car in its class! And up to 79 km per gallon on the highway, using Transport Canada Test Method.
List $6905.00
NO TRADE DISCOUNT OR TRADE BONUS -600.00
$6305.00
STRADA ALSO AVAILABLE IN 4-DR. AND WITH AUTOMATIC TRANSMISSON.

1 – FIAT 128 SPORT COUPE
2 – FIAT BRAVAS
8 – FIAT STRADAS

$600 DISCOUNT OR TRADE BONUS ON 42 NEW CARS AND DEMOS IN STOCK
IT'S A NO-GIMMICK, DISCOUNT SALE! EVERY CAR CLEARLY MARKED! CHECK THE PRICE AND IF YOU'RE NOT TRADING, DISCOUNT THE CAR $600!! IF YOU HAVE A TRADE, ADD $600 TO THE APPRAISED VALUE.
FOR A DISCOUNT DEAL, CALL ONE OF OUR RELIABLE SALES REPS:
★ BOB ALLISON ★ ED EVANS ★ ED DAROZA ★ JIM COFFEY ★ BRIAN LONDON ★ JOHN WOODS
385-8756 "ALL CARS ON DISPLAY ON THE 'SUPER LOT'" DOUGLAS AT CLOVERDALE!
FIAT Reg Midgley Motors Ltd. FIAT
8-3

Exhibition Park racing

VANCOUVER — Results of Friday night's thoroughbred racing at Exhibition Park and entries for today:

First—$2,600, claiming, 3 year olds, 6½ furlongs
Star Hunter (Krasner) 43.50 12.20 5.60
Nance A Beth (Stein) 3.30 2.70
Little Jane D. (Wolski) 3.40
Time: 1:20 3-5
Spirit Talk, Senorita Victoria, Love Lea Rhapsody, Fleeter Skeeter, Potent Pack, Special Me, Majority Gal also ran.

Second—$2,600, claiming, 3 year olds, 6½ furlongs
Fleet Cop (Carrasco) 9.60 5.60 2.90
Billy Crash Cradic (Williams) 7.50 2.80
Dot's Lad (Johnson) 2.30
Time: 1:19 2-5. **Daily Double:** $209.90
Quinella: $37.10
Gail's Punch, Island Pride, No Bidder, Brigadier Ted, Mr. Bushman also ran.

Third — $2,600, claiming, 2 year olds, 6 furlongs
Cindy's Back (Johnson) 7.20 3.40 2.80
Foxy Lookin' (A. Smith) 3.00 2.50
Command Touch (Creighton) 5.20
Time: 1:15. **Quinella:** $9.60
Crimson Shot, Hasty Judge, Successful Deal, Bonnie Premier, Neuka, Lady Cassandra also ran. **Track scratch:** Whispering Sal

Fourth—$2,600, claiming, 3 year olds and up, 6½ furlongs
Bonnie Lois (Carter) 19.40 12.50 7.10
Empress Dee (Carrasco) 4.00 3.10
Cotton Kacy (Loseth) 6.70
Time: 1:20 1-5. **Exactor:** $152.50
Miracle Love, Gay Debbie, Touch Me Knot, Allez Miss, Karls Shadow, Sail Happy, Majormagicette also ran.

Fifth—$3,200, claiming, 3 year olds, 6½ furlongs
Jet Sailor (Creighton) 8.90 3.70 3.00
Concilliator (Cuthbertson) 3.30 2.60
Gamorano (Loseth) 2.90
Time: 1:18 3-5. **Exactor:** $28.10
Coureur Temeraire, Bullet Man, One Last Favor, Duper, Tuff Terrific also ran.

Sixth—$4,500, claiming, 3 year olds and up, 1⅛ miles
Talk On (Frazier) 7.10 3.60 2.70
Alder Bug (Williams) 5.70 3.70
Prince Cactus (Loseth) 3.40
Time: 1:51 2-5. **Exactor:** $41.00
Reformed, Blue Gravy also ran.

Seventh—$5,700, claiming, 3 year olds and up, 6½ furlongs
Halleluiah Pt. (Carrasco) 5.20 3.10 2.90
B. Don B. (Williams) 6.40 3.20
Lord Hubert (Johnson) 2.70
Time: 1:17. **Exactor:** $37.60
Never Charge's Jr., Wily Will also ran.

Eighth—$5,600, claiming, 3 year olds, 6½ furlongs
Power Cell (Krasner) 6.90 3.70 2.60
Order Of Command (Creighton) 7.70 3.40
Better Business (Carrasco) 2.90
Time: 1:17. **Exactor:** $57.90
Chris Commander, Worthy Kid, Victorious Runner, C. Leave also ran.

Ninth—$14,750, allowance stakes, 2 year olds, 6½ furlongs
Never Wood (Q. Smith) 4.30 3.80 3.20
Proper O'Gation (Skinner) 7.70 5.90
Without Prejudice (Creighton) 7.50
Time: 1:18 4-5. **Exactor:** $44.60
Willies Hero, Game Cookie, Mountain Trail, Rhonda Lane, Blue Niki, Salty Susie, Pagan Flame, Continual Rain also ran.

Tenth—$2,900, claiming, 3 year olds, 11-16 miles
Amber Pine (Loseth) 22.00 11.80 7.10
Italiano (Creighton) 15.70 6.00
Mon Petite Choux (Johnson) 2.70
Time: 1:46 2-5. **Quinella:** $164.40
Make Mine Roses, Flying Page, Hip Patch, Regal Rhythm, Dark Songster, Coaltown Babe also ran.
Handle: $1,129,836. **Attendance:** 10,293

Entries

First — $2,700, claiming, 3 and 4-year-olds, 1 1-16 miles
Little Richard (Cuth'n) 117
Pimsham (Frazier) 112
Winning Darkness (Bray) 119
Clays Road (Johnson) 119
Solid Rythm (Williams) 119
Sir Camalot (Owen) 117
April Will (Carrasco) 114
Antique Coin (Krasner) 109
Caddies Desire (no rider) 109
Low Nickers (Wilkinson) 109
Also eligible:
Cool Artic (Carrasco) 119

Second — $3,000, claiming, 3-year-olds, 6½ furlongs
Sherr's Gal (Johnson) 110
Rising Genie (Carrasco) 110
Miss Almeria (Krasner) 108
Donna Mac (Frazier) 111
Loving Call (Loseth) 108
Pass The Wire (J. Mena) 108
Sly Gesture (Creighton) 110
Dream Disturber (Wilkinson) 108
Banana Puddin (Billodeau) 108
Nushies Champion (Watson) 108
Also eligible:
Call Me (Loseth) 110

Third — $4,500, allowance, 2-year-olds, 6 furlongs
Police Inspector (Skinner) 115
Louis Martini (Johnson) 115
Pat's Hurrah (M. Mena) 110
Eyelid (Bray) 115
Light Olympia (Williams) 120
Instant Command (Wilk'n) 113
No Ivces (Krasner) 115

Fourth — $2,600, claiming, 3-year-olds, 6½ furlongs
Fitz and Starts (Williams) 118
Island Jade (Smith) 118
Agha's Talent (Bilodeau) 113
Address The Nation (Gold) 118
Pitt Lake (J. Mena) 118
Jim Fu (Frazier) 118
Finnedora (Skinner) 118
Jumpin Spider (Johnson) 118
Jest A Streaking (Creigh'n) 113
Gleaming Sea (Loseth) 118
Also eligible:
Traction (Krasner) 118

Fifth — $3,200, claiming, 3-year-olds and up, 6½ furlongs
Templing Ticket (Skinner) 117
Proserpine (Williams) 120
Sheba Baby (Bilodeau) 107
Poco C. (Wilkinson) 107
Sweet And Discrete (Loseth) 117
Chery's Capri (Smith) 112
Prairie Scooter (J. Mena) 117
Tenetta (Krasner) 112
Hazelmere Lady (Creighton) 112
Marilyn K (Johnson) 117
Also eligible:
Magic Sherry (Krasner) 114

Sixth — $3,500, claiming, 3-year-olds and up, 6½ furlongs
Mr. Bradley (no rider) 114
Off The Pace (M. Mena) 116
Citizen's Award (Krasner) 117
Balsam Leaf (Loseth) 114
Boy Dancer (Smith) 116
Ticket Count (Wilkinson) 109
Buddy Lea (Carter) 114
Ocean Park (Carrasco) 116
Little Rogue (J. Mena) 119
Jet Castle (no rider) 114
Also eligible:
Strong Dancer (Creighton) 114

Seventh — $4,000, claiming, 3-year-olds and up, 1 1-16 miles
Partisipaction (Krasner) 113
Lord Occo (Smith) 117
Bruces Jungle (Johnson) 113
Pickle Pie (J. Mena) 113
River of Ice (Bray) 113
Marine Driver (Williams) 116
Sai Kilday (Carrasco) 116
Blue Sabre (Owen) 110

Eighth — $5,700, allowance, 3-year-olds, 1 1-16 miles
Holly Olly (Skinner) 113
Brandy's Better (Krasher) 113
Cinder's Shadow (Williams) 111
Willies Dancer (M. Mena) 113
Mystical Power (Smith) 113
Lunch Break (Johnson) 115
Impressive Ann (Creighton) 108
Lucknory (Loseth) 113
Kapakahi (Carrasco) 118
Deja Sail (J. Mena) 113

Ninth — $13,500, handicap, 3-year-olds and up, 1 1-16 miles
Skovinsky (Williams) 118
Ray's Pride (Johnson) 117
Choco Mendaris (Stein) 109
Harpoon (Creighton) 120
Five Star General (Cuth'n) 117

Tenth — $3,100, claiming, 3-year-olds and up, 1⅜ miles
Perky Imp (Smith) 111
Ellie's Boy (Johnson) 114
Pet Theory (Krasner) 116
Paca (Carrasco) 117
Moving To Metric (Creighton) 107
On The Aisle (Frazier) 116
Dandy Lea (Owen) 112
Crafty Crusader (Bray) 116
Devil Darren (J. Mena) 113

PIONEER
CHAIN SAWS
making things easier
PIONEER P28
$249.95
16" sprocket nose bar. Anti-vibration compression release for easy starting. Automatic oiling. "S" models available with chain brake.
"S" models
$269.95
CHARGEX VISA
TRADES WELCOME
master charge
ALF BECKER CHAIN SAWS
2981 TILLICUM 8-3 384-6414

empress
SUPER SUMMER SAVINGS

1979 ACADIAN 4-DOOR HATCHBACK
Rear window defogger, economical 4 cylinder engine, 4 speed transmission, body side moulding, radio, electronic ignition, rach & pinion steering, etc.
STOCK NO. ACO 549 ..... $4679.00

1979 ACADIAN 2-DOOR HATCHBACK
Rear window defogger, economical 4 cylinder engine, 4 speed transmission, body side moulding, radio, electronic ignition, rach & pinion steering etc.
STOCK NO. AC 0549 ..... $4533.00

1979 PONTIAC LEMAN 2-DOOR
Body side moulding, rear window defogger, remote control mirror, economical V6 engine, automatic transmission, power steering, full wheel covers, radio, whitewall tires, etc.
STOCK NO. AC 0698 ..... $6627.00

1979 PONTIAC GRAND PRIX
Bucket seats, body side mouldings, rear window defogger, 301 cubic inch V-8 engine, automatic transmission, power steering, full wheel covers, steel belted radial tires, lamp group, radio.
STOCK NO. GR 8931 ..... $7447.00

1979 PONTIAC CATALINA 4-DR STATION WAGON
60-40 front seat, power tail gate release, tinted glass, front and rear floot mats, body side mouldings, delay wipers, remote control mirror, heavy duty suspension, 305 V-8 engine, automatic transmission, tilt wheel, full wheel covers, lamp group, clock, radio, etc, etc.
STOCK NO. PO 4975 ..... $8833.00

1979 BUICK CENTURY 4-DOOR SEDAN
Body side mouldings, rear window defogger, remote control mirror, economical V-6 engine, automatic transmission, power steering, full wheel covers, whitewall tires, radio.
STOCK NO. CE 1014 ..... $6866.00

1979 BUICK CENTURY 4-DR STATION WAGON
Power tail gate release, body side mouldings, rear window defogger, remote control mirror, 301 V-8 engine, automatic transmission, power steering, white wall tires, radio, etc.
STOCK NO. CE 2670 ..... $7222.00

1979 BUICK CENTURY REGAL 2-DR HD. TOP
Colour keyed seat belts, body side mouldings, rear window defogger, remote control mirror, two tone paint, 301 V-8 engine, automatic transmission, tilt wheel power steering, full wheel covers, steel belted radial tires, lamp group, clock radio, etc.
STOCK NO. CE 7095 ..... $7942.00

FINANCE
See our customer services manager, Russ Lang for On-the-spot GMAC Financing available at bank rates on approved credit.

THINKING OF LEASING?
See our lease manager JOHN SPRINGER for competitive rates on cars, trucks or vans.

DLR. Reg. 5701 8-3

A lot of good names. All in one place.
EMPRESS PONTIAC • BUICK • GMC LTD. 2867 DOUGLAS STREET (AT TOPAZ) PHONE 382-7121

ok TIRE STORES
RETREADS
550x12
600x12
600x13 A78x13
650x13 B78x13
700x13 C78x13
645x14 B78x14
695x14 C78x14
735x14 E78x14
560x15
21.95 ok
F78x14
G78x14
H78x14
24.95 ok
F78x15
G78x15
H78x15
J78x15
26.95 ok
3030 NANAIMO ST.
Turn off Finlayson at Trader Vic's
386-3156

Nina bests Wendy then loses

OTTAWA — Defending champion Marjorie Blackwood of Ottawa and veteran Lisa Senn of Toronto battled their way to the women's singles final of the Canadian tennis championships.

Blackwood disposed of Nicole Marois of Quebec City 7-5, 6-0 in one semi-final while Senn battled to a 7-5, 7-5 win over Nina Bland of Victoria. Bland reached the semis with a 4-6, 6-4, 6-4 win over Wendy Barlow, also of Victoria.

Dale Power of Ottawa and Toronto's Derek Segal reached the men's final. Power upset defending champion Harry Fritz and Segal trimmed Martin Wostenholme of Ottawa.

In doubles' finals Nick Mohtadi and Paul O'Donoghue of Calgary face Ottawa's Power and James Boyce. Karen Lewis of London, Ont., and Barlow play Blackwood and Senn.

Pro soccer

NASL
Dallas 2 Tampa Bay 1
Houston 4 Edmonton 3

Summer Games results

TRACK AND FIELD

Boys 3,000 metres: 1. Alan Schroeder, Aldergrove; 2. Bruce Fugeta, Penticton; 3. Ken Timewell, Coquitlam. Time — 9:24.7.

Girls 3,000 metres: 1. Tania Gleave, West Vancouver; 2. Carol Montgomery, North Vancouver; 3. Carolyn Daubeny, Delta. Time — 10:31.2.

Boys High Jump: 1. Steve Waines, Aldergrove; 2. Marc Lilley, Kimberley; 3. **Calvin Charlton, Campbell River.** Height — 1.80 m.

Boys Hammer Throw: 1. Les Szoke, Aldergrove; 2. Tibor Palatinus, Vancouver; 3. Terry McDonald, Powell River. Distance — 45.18 m.

Boys Pole Vault: 1. Don Ball, Victoria; 2. Brent Benedict, Duncan; 3. Bruce Douglas, Kamloops. Height — 3.04 m.

Girls Javelin: 1. Stephanie Chamberlain, Nanaimo; 2. Erminia Russo, Kelowna; 3. Teresa McPhee, Powell River. Distance — 39.58 m.

Girls Long Jump: 1. Kim Hlady, Chemainus; 2. Diane Malenstyn, Delta; 3. Arnese Lucks, Vancouver. Distance — 5.02 m.

WHEELCHAIR SPORTS

Men's 60 metres: 1. Norman Haw, Vancouver; **2. Gary Birch, Mill Bay;** 3. Ken Bartel, Surrey. Time — 18.8.

Men's 200 metres: 1. Norman Haw, Vancouver; 2. Dennis Cherenko, Surrey; **3. Gary Birch, Mill Bay.** Time — 66.4.

SYNCHRONIZED SWIMMING

Girls 13-14, Solos: 1. Kathy Glen, Port Moody; 2. Linda Jackiye, Coquitlam; 3. Samantha Wilks, Coquitlam.

Girls, 15 and over, Solos: 1. Andrea McCallum, Vancouver; **2. Peggy Monteith, Campbell River; 3. Pauline Glascow, Campbell River.** Score 61.

Girls Novice Teams: 1. Catherine Duff, Jennifer Duff, Colleen Hourigan, Sandy Vantol, Burnaby; 2. Vancouver; **3. Campbell River.** Score 47.166.

Girls Novice Duet: 1. Colleen Hourigan, Paula Skelton, Burnaby; 2. Burnaby; 3. Vancouver. Score 45.66.

SWIMMING

Girls, 13-14, 200m Freestyle: 1. Elizabeth Williams, Richmond; 2. Frances Coopman, Surrey; 3. Kim Davidson, Prince George. Time 2:23.2.

Girls, 15-17, 200m Freestyle: 1. Liza Lamb, North Vancouver; **2. Karen Rainey, Mill Bay;** 3. Tina Hoeben, Summerland. Time 2:21.3.

Girls, 14-15, 200m Individual Medley: 1. Ann Marie Feeley, Quesnel; 2. Ann Newton, Richmond; 3. Lori Giacommato, Burnaby. Time 2:46.4.

Boys, 15-17, 200m Freestyle: 1. Larry Lande, Surrey; 2. Joseph Lee, Vancouver; 3. Alan Martin, Delta. Time 2:14.0.

Story on Page 11.

CANADA'S FIRST
OUTDOOR
ROLLER-SKATE-A-THON
PROCEEDS TO A LOCAL CHARITABLE ORGANIZATION
SATURDAY, AUGUST 11
NOON TO 6 P.M.
CLOVER POINT (DALLAS ROAD)
Entry Forms Available at:
High Rollers — 255 Menzies St.
Market Square (Produce Stand)
Quadra Theatre — Quadra at Hillside
PRIZES ● PRIZES ● PRIZES
SEE "AMERICATHON"
STARTING AUG. 10 — QUADRA THEATRE
Where the Energy Crisis creates a world of Roller Skaters.

NAMEGAME No. 3

OFFICIAL ENTRY FORM BELOW!

WIN! $1,000.00 IN CASH PRIZES EVERY OTHER WEEK!

WIN! GRAND PRIZE TRIP FOR TWO TO HAWAII, By Wardair

The object is to match the official letters published every day with the letters in the grid which you have filled in with your name (see samples 1 and 2). When you have circled a row of letters across, vertically, or diagonally either way, send your entry in for the bi-weekly draw for cash prizes. You may submit as many entries as you wish per game, but each must be in a separate envelope.

THE NAME GAME
Rules and Procedures

Object of "The Name Game": To become eligible for prize drawings by matching letters of the alphabet, published in the Victoria Times and The Daily Colonist, with the letters in your name. Each game starts with a Saturday Times and ends in the Sunday Colonist two weeks later. The official entry form will be published every day. All members of a family may play. There is no age limit. You may enter more than once but only one entry per envelope may be submitted. As each game ends, you are invited to play the next game.
1. Using the official entry form or a reasonably hand-drawn facsimile (no mechanically reproduced forms accepted), start at the upper left hand corner and print your name continuously, one letter in each square, until all the squares are filled in. (For example, if your name is John Anderson, Sample 1 shows how to fill out your entry form.) Do not include punctuation.
Use your legal name, in a form which can be verified on your driver's licence, social security card or other official identification. You may use various forms of your first name (e.g. John, Jonathan or John S.), as long as your identity can be verified. No nicknames, please.
2. Letters for the Name Game will be published as follows: 4 letters Saturday Times and Sunday Colonist and 3 letters daily. When an official letter matches one in your diagram, circle it on your entry. That letter may appear in more than one square on your diagram, but you may circle only one such letter (of your choice) each time. Since individual letters are selected at random, they may appear more than once — even on the same day. You may circle one such letter as many times as that letter is published. The same letters will be published in the Victoria Times and The Daily Colonist, but may only be used once in any one entry.
3. When you match enough letters to complete one row on your diagram — horizontal, vertical or diagonal (corner to corner), as in Sample 2, you are eligible for the prize drawings for that game. Drawings for 15 prizes will be held every other week for 10 weeks. At each drawing $500 goes to the first name drawn, $100 to the next — $50 each to the next 3, and $25 for the last 10 — (Winners must answer a time-limited skill-testing question before collecting prizes.) All names drawn will be returned to the drum for the grand prize drawing.
4. Mail your completed entry form to: The Name Game, Victoria Press, P.O. Box 1390, Victoria, B.C. V8W 3C4; postmarked no later than the Monday following the end of that game. Completed entries may also be delivered, in a sealed envelope, to Victoria Press, no later than Tuesday, the following day. The game number (such as 'Game 1', 'Game 2', etc.) must appear at the lower left-hand corner of the envelope.
5. All entries will be placed in a container and the winning entries will be drawn at random. Winners will be announced in the Colonist and Times on the Friday following the close of each game. The odds of winning will depend on the number of eligible entries received.
6. It is not necessary to buy the Times or Colonist to participate. Copies of the newspaper may be inspected free of charge at the newspaper's offices during regular business hours. Sorry, official letters will not be given over the phone.
7. Employees of the newspapers and members of their immediate families are not eligible to participate. Unclaimed or invalidly claimed prizes will be donated to a recognized charity at the close of the contest.
8. Winners agree to allow publication of their names, pictures and publicity in the Times and Colonist without additional consideration. Submission of an entry indicates acceptance of all game rules.
9. Decisions of Victoria Press judges in all matters relating to the The Name Game will be final.

SAMPLE 1

J	O	H	N	A	N	D
E	R	S	O	N	J	O
H	N	A	N	D	E	R
S	O	N	J	O	H	N
A	N	D	E	R	S	O
N	J	O	H	N	A	N
D	E	R	S	O	N	J

SAMPLE 2

J	O	H	N	A	N	D
E	R	S	O	N	J	O
H	N	A	N	D	E	R
S	O	N	J	O	H	N
A	N	D	E	R	S	O
N	J	O	H	N	A	N
D	E	R	S	O	N	J

Presentation of The Name Game has been authorized by the copyright owner.
(c) 1975, 1976 — Ken Hecht
(c) Under UCC — 1975, 1976 — Ken Hecht
International Copyright Secured.
All rights reserved.

LETTERS FOR TODAY, GAME NO. 3 ONLY
B R K
Final Letters Tomorrow for Game No. 3

IMPORTANT!
IN ORDER TO BE ELIGIBLE, YOUR ENTRY MUST COMPLY WITH RULE NO. 2

OFFICIAL ENTRY FORM
MAIL TO:
The Name Game,
Victoria Press,
P.O. Box 1390,
Victoria, B.C. V8W 3C4
GAME NO. 3
Postmark Deadline, Tuesday, August 7
Game number must appear on lower left corner of envelope.

NAME .....
ADDRESS .....
CITY ..... POSTAL CODE .....
HOME PHONE .....
BUSINESS PHONE .....

Colonist handicap
SANDOWN PARK

SATURDAY, AUG. 4
Post time — 1:30 p.m.

FIRST — One mile pace. Purse $800.
1. Dianes Man (Mohorich)
8. Stormys Journey (Armstrong)
6. High Morning (Graham)
2. Sudsey Dudsey (Bouvier)
3. Sharkey he Great (Stymest)
4. Senator Mite (Glen)
5. Game Gent (Linford)
7. Loki (Jungquist)

SECOND — One mile pace. Purse $800, claiming.
2. Doc The Dauber (Tonkin)
1. Ruby Khan (Armstrong)
7. Pittsburgh (Hudon)
8. Phantom Dancer (Urquhart)
3. Joes Premiere (Tuffy)
4. Assinboia Brave (Rankin)
5. Meadow Jacob (Wallace)
6. Tara La Belle (Smith)

THIRD — One mile pace. Purse $800.
1. Battle Chips (Urquhart)
4. Spunkey Dale (Hudon)
6. Quiet Majority (Eaton)
2. Got To Be (Jungquist)
3. Snip Settor (Armstrong)
5. Clauds Town (Linton)
7. Ceeiay Hathy (Wiseman)
8. Auburn Tiger (Guest)

FOURTH — One mile pace. Purse $800.
1. Dusty Counsellor (Arsenault)
2. Need Kash (G. H'worth)
5. Senga Scarlett (Mohorich)
4. Armoured Express (Linton)
3. Beaver Cash (Stymest)
6. Bay Mark (D. Sibiga)
7. Rays Golden Patch (M. Armstrong)
8. Lady Fort (Glen)
Also eligible:
Ray (Linford)
Sodale (G. H'worth)

FIFTH — One mile pace. Purse $900.
6. Ardens Bret (Dryden)
2. Set The Mood (J. H'worth)
8. Holridge Emily (Arsenault)
7. B.C. Canada (Bouvier)
1. Bethany Pegasus (Ericsson)
3. Plucky Dauber (Armstrong)
4. Senga Queenhope (Mohorich)
5. Smokin Ellen (Burke)

SIXTH — One mile pace. Purse $1000.
5. Kalamea Edie (Bouvier)
8. Casper Counsel (Jungquist)
4. Senga Lark (Hudon)
3. North Ridge (Mohorich)
1. Penny Sue (Tonkin)
2. Irish Flame (Hill)
6. Handle Carefully (Arsenault)
7. Holridge Caper (Stymest)

SEVENTH — One mile pace. Purse $1150.
1. Bold Design (Hudon)
6. Irish Stadt (Jungquist)
3. Rosies Posey (Coleman)
5. Miss Hazel (Bouvier)
2. Chippewa Prince (Linford)
4. Khan Hif (Linton)

EIGHTH — One mile pace. Purse $1050.
8. Spindrift Two (Hudon)
6. Gingers Dusty (Ericsson)
1. Montey Bloom (Bouvier)
4. Noble Metre (Urquhart)
2. Melody Wave (Burke)
3. Jocko Tomahawk (Dryden)
5. Nevele Solicitor (Galbraith)
7. Come Back Due (Jungquist)

NINTH — One mile pace, $1,800, Invitational.
1. Etawah Hank (PP2) (Linton)
3. Andys Peyton (PP3) (Marks)
2. B.C. Classy (PP1) (Ferguson)
1A. Senga Decker (PP5) (G. H'worth)
4. Maple Hills Smokey (PP4) (J. Mohorich)

TENTH — One mile pace, Purse $950.
6. Matsqui Miss (Galbraith)
8. Callaghan (G. H'worth)
2. Antique Adios (Hudon)
3. Dobbie Joe (McDole)
1. Senga Gaylord (Rankin)
4. Sandy Pick (Coleman)
5. Holridge Bryan (Smith)
7. Senga Rachel (Urquhart)
Also eligible:
Rocket Dale (Jungquist)
First four in order of selection, rest in post order.

Hudon closes in on Linton despite three-victory night

BY JIM TANG

Keith Linton has more than twice as many victories as the next in line at Sandown Raceway but he is in a neck-and-neck battle with keen rival Joe Hudon for meet driving honors, and actually lost ground Friday night although he had three wins and a place and show finish in his seven drives.

Hudon, sidelined for a long stretch with a broken leg and driving with a cast, moved within two percentage points with two victories and a place finish.

Seeking to become the first Western Canada driver to register 300 wins in a year, Linton boosted his Sandown total to 66 and neared 180 for the year.

He finally got Bee Bee Brook into the winners' circle, took the evening's top two events with Dustys Monarch and Satin Satan, just missed with Cheyenne Mohawk and wasn't too far away with third-place Carlisles King in his seventh drive.

It boosted his Universal Driver Rating percentage to .426, but Hudon, who has 20 wins in his 71 chances, drove only four times and pushed his UDR percentage to .424.

Hudon's second win of the evening, came handling the reins for Governors Star Boy, which won its first eight Sandown starts while Hudon was unable to drive and then had its win streak broken with Linton at the controls.

Now only one win away from the record 10 scored last year by Dobbie Joe, Governors Star Boy broke on top, held off the challenging Buck N, and was in the clear at the finish although Flight Stream, getting through on the rail, and Dustys Bomber, were closing ground at the finish.

Satin Satan, which made its Sandown debut a week earlier with a front-running 2:03, repeated against a slightly better field in 2:04, holding off Babrow and Ardens Perry in the first three quarters and having enough left to get to the wire ahead of the late-moving Holridge Elaine.

BREAKAGE: **Bob Boyd** suffered a fractured elbow Thursday when **Master Charge** went down in the eighth race and isn't likely to drive again at Sandown this year...there were two more claims Friday, **Grant Hollingsworth** taking Brenna Dauber for $3,000 and **John Glen** putting up $2,500 to add **Carlisles King** to his stable.

First — Purse $800, 1 mile pace. Condition 10.
Chi Chi Mac (MacMillan) 3.70 3.90 3.20
Bruiser Lad (C. Sibiga) 5.40 5.20
Dixy Yankee (Dryden) 4.70
Time: 2:09 4/5. Exactor 5 & 1 $39.90.
Duke's Dolly, Mr. Bartender, Erin Shanahan, Starland Express also ran. Northern Shadow scratched.

Second — $800, 1 mile pace & trot. Claiming price $2000.
Bee Bee Brook (Linton) 9.50 4.10 2.60
Michael's Derby (Arsenault) 3.60 2.70
Dante Tiger (Linford) 3.20
Time: 2:09 1/5. Exactor 4 & 6 $29.90.
Dominion Duke, Claybrook Barry, Todd's Choice, Spang Time, Over Flo also ran.

Third — $800, 1 mile pace & trot. Claiming price $2000.
Charlie's Aunt (Guest) 45.30 12.10 4.10
Chevenne Mohawk (Linton) 2.50 2.20
Irish Ojetsol (Hill) 3.00
Time: 2:09. Exactor 8 & 1 $163.40.
Senga Norquay, Idyl Tass, Andy's Buzzer, Baroness Love, Holridge Dakota also ran. Charms All scratched.

Fourth — $800, 1 mile pace. Claiming price $2000.
Banner Dundee (Hudon) 4.00 2.60 2.70
Outasight Swede (Wiseman) 4.10 4.20
Holridge Cindy (Hodson) 6.30
Time: 2:07 4/5. Exactor 5 & 1 $17.10.
Nechako Chris, Bert Express, Timber Bill, High Morale N, Eagle Star also ran.

Fifth — $850, 1 mile pace. Claiming price $2500.
*Pegassus Becky (Linford) 4.90 4.40 3.70
*Ensign Win (Stymest) 3.50 3.80 2.40
Hotline Annie (C. Sibiga) 4.10
*Dead heat for first.
Time: 2:07 2/5. Exactor 1 & 2 $17.30; Exactor 2 & 1 $14.80.
Brenna Dauber, Worthy D.A., Senga Suntan, Dilly Jim, Flame Comet also ran.

Sixth — $1200, 1 mile pace. Claiming price $7000 to $8000.
Governor's Star Boy (Hudon) 4.50 3.60 2.40
Flight Stream (Mohorich) 4.20 2.90
Dusty's Bomber (Guest) 2.70
Time: 2:06 3/5. Exactor 1 & 4 $20.60.
Baron Romero, Fort Tilden, Gil Counsel, Buck N also ran. Irish Dawn scratched.

Seventh — $1250, 1 mile pace. Claiming prices $9000 to $10,000.
Dusty's Monerch (Linton) 5.10 2.90 2.10
Deacon Brodie (Urquhart) 3.20 2.10
Elegant Star A (J. Hollingsworth) 2.10
Time: 2:05 3/5. Exactor (4 & 2) $10.60.
Dungavel Duchess, Jay Dee Axworthy, Mark Doc also ran.

Eighth — $1400, 1 mile pace. Preferred.
Satin Satan (Linton) 3rd win 4.30 2.80 2.50
Holridge Elaine (J. Hollingsworth) 3.20 2.70
Babrow (Armstrong) 2.80
Time: 2:04. Exactor 1 & 4 $15.00.
Arden's Perry, Irish Splendor Delta Duke also ran.

Ninth — $850, 1 mile pace. Claiming price $2500 plus allowances.
Montecristo Chip (Jungquist) 10.50 6.70 4.40
Alemite Quill (Hudon) 4.90 2.50
Carlisle's King (Linton) 2.30
Time: 2:07 1/5. Exactor 3 & 1 $70.
Mark Missile, Spreadeagle, Q Promise Me, Cenalta Storm, Lynn Collins also ran.
Attendance 1,207. Mutuel handle $83,682.

B.C. team golf tests resume here today

Fifty-five golfers from 28 clubs will tee off at Glen Meadows this afternoon in the first round of the B.C. Invitational golf championship, the final test for provincial team hopefuls.

Doug Roxburgh of Vancouver Marine Drive heads the list of qualifiers from the B.C. Amateur at his home course last month, with a 282 total, and Darryl James of Kamloops and Brian O'Keefe of Vernon head the junior qualifiers with 285 totals.

The 36-hole Invitational continues Sunday at Victoria Golf Club with the best scores from today's round starting things off at 10:30 a.m.

After Sunday's round, B.C. Golf Association selectors will name the four-man Willingdon Cup team, the junior interprovincial team, the Western Canada junior team and the Eddie Hogan junior team, which will represent B.C. in the annual event at Portland, Ore. next month.

Today's draw:

Noon — Brian O'Keefe Ver; Grant Barnes Kel; Brian DeGirolamo GV.
12:07 — Doug Roxburgh MD; Lanny Sawchuck Up; Kelly Murray MD.
12:14 — Darryl James Kam; Ken Sherstobitoff Cas; Murray Pole BG.
12:21 — Steve Berry MD; Dan Okholm MD; Rick Gibson MD.
12:28 — Glen Heuser Kel; Mike Lilly PtG; Ken Tannar Cres.
12:35 — K.C. Choo Sh; Brian Eccleston Sey; Stan Dixon McC.
12:42 — Mark Callan Up; M. Kennedy Sey; Steve Henderson, Van.
12:49 — Dick Zokol MD; Kerry Griffner Van; Gary Puder Van.
12:56 — Glen Bannister Led; David Beiling Sh; Brent Kerr Sey.
1:03 — Sandy Harper Nan; Harry White MD; Rick Blight Van.
Scott Minni Fr; Bruce Barlow RC; Dean Claggett Kel.
Brian Wells MG; Keith Westover MD; Ian Daniel Quil.
Ken Magel Kel; Wayne McRae MD; Brian Johnston Rev.
Dave Douglas Sh; Rob Laing PrG; Don Budd GG.
1:38 — Pat McGuire Sey; Ward Stouffer Fr; Cec Stewart MD.
1:45 — Don Griffiths PtG; John Kennedy Sey; Brad Ewart PM.
1:52 — Brian DeBiasio Trail; Bill Wilms Rich; Steve Chapman PrG.
1:59 — Fred Kato GS; Dave Mick RC.
2:06 — Paul Harris Vic; Neil Crofts MD.

The Original Knight
SOLUNAR TABLES
When To Fish Or Hunt

According to the Solunar Tables calculated for this area, the best times for hunting and fishing for the next 48 hours will be as follows (times shown are **Pacific Daylight Saving Time**):

Minor	Major	Minor	Major
A.M.		P.M.	
TODAY			
1:50	8:30	2:20	9:00
TOMORROW			
2:40	9:25	3:15	9:55

Minor periods, shorter duration, light type.
Major periods, lasting 1½ to 2 hours are shown in bold.

Alberta entrant wins again

Dwight Manning of Edmonton Keyanos grabbed his third gold medal of the national Division II swim championships Friday night at Crystal Pool.

But, at least from a Vancouver Island point of view, the night belonged to the Victoria Amateur Swim Club's men's relay team.

They didn't win. But they came close — oh, so close.

The VASC four, Lawrence Wright, Barry Crow, Chris Smith, Eric Bramble, came in a mere .23 seconds behind the gold-medalists from Edmonton Olympians.

Manning's third gold came in the 400-metre men's freestyle, on the third night of the four-round western championships.

John Vanderboor provided more Island glory, capturing his second gold medal for Juan de Fuca Cohos.

Vanderboor outdistanced Dan Bernaerdt of Winnipeg's St. James Seals to win the 200-metre backstroke.

Cheryl Grant of VASC nailed down a silver medal.

VASC's women's relay team of Grant, Shelley Cuppage, Andrea Ranson and Linda Baxter, placed well down in the women's relay, with a 12th-place finish.

New Westminster Hyacks won the race in 4:16.43.

Results:

400 freestyle — 1. Dwight Manning, Edmonton Keyanos; 2. Geoff Grover, Vancouver Pacific; 3. Alan Rowland, Regina Dolphins. **Time:** 4:16.30.
200 backstroke — 1. Manning; 2. Dan Bernaerdt, St. James Seals, Winnipeg; 3. Jim Martinusen, SJS. **Time:** 2:17.13.
200 individual medley — 1. John Vanderboor, Juan de Fuca Cohos; 2. Bernaerdt; 3. Jeff Beatty, Regina Dolphins. **Time:** 2:19.10.
100 freestyle relay — 1. Edmonton Olympians; 2. Victoria Amateur Swim Club; 3. Vancouver Dolphins. **Time:** 3:53.75.

WOMEN

400 freestyle — 1. Sandy Honour, Regina; 2. Cheryl Grant, VASC; 3. Julie Derby, Moose Jaw Flying Fins. **Time:** 4:33.25.
200 backstroke — 1. Beth May, Calgary Cascades; 2. Donna Ireland, Calgary Patriots; 3. Cori Lyons, New Westminster Hyacks. **Time:** 2:30.17.
200 individual medley — 1. Brenda Jones, Vancouver Dolphins; 2. Debbie Joyce, Cranbrook Tritons; 3. Nicole Jordan, Calgary Foothills. **Time:** 2:33.75.
100 freestyle relay — 1. Hyack A; 2. Edmonton Keyanos; 3. Calgary Foothills. **Time:** 4:16.43.

Colwood closes gap

Royal Colwood swept a series with Cedar Hill on Friday to close in on first place in the Victoria Seniors Golf League.

With two weeks remaining in the season, the Colwood team trails first-place Victoria by one-and-a-half points. Victoria split its series with Gorge Vale 3-3 while Uplands edged Glen Meadows 3½-2½ in the other match.

Results and standings:

Cedar Hill 0 at Royal Colwood 6
George Barnes lost to Ralph Baker, John Dempsey lost to Fred Day, Colwood won four-ball; Renney Haynes lost to Bill Allen, Ron McInnes lost to John Fraser, Colwood won four-ball.

Gorge Vale 3 at Victoria 3
Al Patterson lost to Ken McNamara, Norm Preston lost to Bob Jernberg, Victoria won four-ball; Fred Clairmonte defeated Dick Stokes, Al Robertson defeated Lorne Rowell, Gorge Vale won four-ball.

Uplands 3½ at Glen Meadows 2½
Peter Shannon defeated Tom Harper, Tom Parker lost to George Townsend, four-ball halved; Eric Ware halved with Ken Soles, Alex Brix defeated Arch McKeever, Uplands won four-ball.

	Pts
Victoria	32
Colwood	30½
Uplands	24½
Gorge Vale	20½
Cedar Hill	18½
Glen Meadows	18

SANDOWN RACES
BUS
PHONE 656-3012 FOR SCHEDULE
CONMAC STAGE LINES
Air-conditioned Charter Buses

Make every room in your home
A TROPICAL GARDEN
with houseplants of all kinds
— hanging plants — vines — flowering plants
— cactus — tropical shrubs — succulents
COME IN AND BROWSE
OPEN 9-8 WEEKDAYS
9-5 SUNDAYS
Elk Lake Garden Centre
5450 PAT BAY HIGHWAY — Just Beside Elk Lake
LISTEN TO GOOD ADVICE FROM HARRY HURN
SAT. and SUN. 8:41-11:26 a.m., 1:45-3:36 p.m. on C-FAX

WE THOUGHT YOU SHOULD KNOW...
FAMILY SIZED ECONOMY CARS

SAVE $500

1979 PLYMOUTH VOLARE 4-DOOR SEDAN
YOU GET:
● 3.7 litre, 6 cylinder motor
● Automatic transmission
● Power steering and brakes
● Electric rear window defogger
● Custom radio with rear speaker
● Electric digital clock
● Deluxe wheel covers
● Radial whitewall tires
and much more . . .
Stock No. 1147
SALE PRICE $6299

SAVE $600
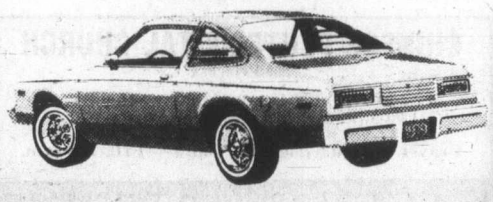
1979 PLYMOUTH VOLARE DUSTER COUPE
YOU GET:
● 3.7 litre, 6 cylinder motor
● Automatic transmission
● Power steering and power brakes
● Electric rear window defogger
● Custom radio with rear speaker
● Bucket seats ● Console
● Quarter window louvers
● Wheel covers and radial whitewalls
● and much more
Stock No. 1107
SALE PRICE $6446
7-20

SAVE $700

1979 PLYMOUTH VOLARE STATION WAGON
YOU GET:
● 3.7 litre, 6 cylinder motor
● Automatic transmission
● Power steering and brakes
● Custom radio with rear speaker
● Roof Rack ● Digital clock
● Custom interior package
● Deluxe wheel covers. Radial whitewalls
● and much more
Stock No. 1164
SALE PRICE $6997

Plymouth CHRYSLER Dodge Trucks SALES/SERVICE
ENSIGN
NEW AND USED CARS
YATES AT COOK
CHRYSLER PLYMOUTH
NEW AND USED TRUCKS
QUADRA at CALEDONIA
386-2411
Plymouth CHRYSLER Dodge Trucks SALES/SERVICE
(Dealer Licence) 5295

RELIGION

—Earl Kulbeck photo

REV. ALLAN Hornby, left, chairman of the B.C. organizing committee of the 12th Pentecostal world conference, and Rev. Robert Taitinger, Canadian host chairman, prepare "red carpet" welcome for an expected 18,000 delegates from 80 nations at the world conference in Vancouver Pacific Coliseum and Queen Elizabeth Theatre, Oct. 2-7.

Silver Threads events

VICTORIA

TUESDAY-FRIDAY—8:30 a.m., drop-in, cards, shuffleboard, pool, library; 11:30 lunch.

MONDAY—B.C. Day holiday, open 11 a.m. to 4 p.m., 7 p.m., whist.

TUESDAY—9 a.m., rods and reels picnic.

WEDNESDAY—1 p.m., chess club; 7, whist.

THURSDAY—11:30 a.m. to 1 p.m., health counselling.

FRIDAY—1 p.m., duplicate bridge; 1:15, bridge; 7, cribbage.

SATURDAY—11 a.m., drop-in, cards, shuffleboard, pool; 1 p.m., chess club; 1:30, whist; 7, 500 card game.

SUNDAY—1 to 4 p.m., drop-ins.

Tickets are on sale for a trip on the Royal Hudson Train and overnight in Vancouver, Aug. 15 and 16; Johnston Canyon, Sept. 8-14; Reno, Sept. 30 to Oct. 6. Day tours to Harrison Hot Springs, Aug. 2; Mystery, Aug. 9; Vancouver, Aug. 16; PNE in Vancouver, Aug. 22 and Aug. 29; Gulf Islands Sept. 6.

LUTHER COURT

SUNDAY—7 p.m. film *Emily Carr—Growing.*

MONDAY—9:15 a.m. exercises, 1:30 p.m. liquid embroidery.

TUESDAY—9 a.m. devotions, 9:15 exercises, 10 current events, 1:30 p.m. whist and crib.

WEDNESDAY—9 a.m. devotions, 9:15 exercises, 10 current events, 1:30 p.m. ceramics, 7 bingo, bridge.

THURSDAY—9 a.m. devotions, 9:15 exercises, 10 current events, leather craft, 1:30 p.m. mixed crafts.

FRIDAY—9 a.m. devotions, 9:15 exercises, 10 current events, 1:30 p.m. carpet bowls, 7 bridge.

SATURDAY—7 p.m. sing song.

SIDNEY

MONDAY-FRIDAY—Centre open, cards, library, billiards, morning coffee, afternoon tea.:

MONDAY—Centre open for drop-ins, 1-4 p.m.

TUESDAY—10 a.m. seranaders practice, painting, noon lunch; 1, whist, painting; 7, shuffleboard and night games.

WEDNESDAY—noon, hot dinner; 1 p.m., mah-jong; 7:00, duplicate bridge.

THURSDAY—10 a.m., carpet bowling; noon, lunch; 1 p.m. bridge; 7, crib.

FRIDAY—10 a.m., keep fit, senior ceramics, quilting; 9:30, Dr. Gillis, podiatrist; noon, lunch; 1:30 p.m., Silver T Bells practice; 2 p.m., jacko; 7, evening cards.

SATURDAY and SUNDAY open for drop-ins, 1-4 p.m. 6:30, annual barbeque and dance. Trip tickets on sale Aug. 14, Harrison Hot Springs; Aug. 22, PNE trip.

SAANICH

TUESDAY-FRIDAY—8:30 a.m., billiards, shuffleboard, pingpong, drop-ins.

MONDAY—B.C. Day, centre closed except for bridge, billiards, drop-ins, 1-4 p.m.

TUESDAY—9 a.m., carpet bowling; 11:45, lunch; 1:15 p.m., progressive whist.

WEDNESDAY—8 a.m., Harrison Hotsprings trip; 11:45, lunch.

THURSDAY—9 a.m., carpet bowling; 11:45, lunch; 1 p.m., progessive bridge; 7 p.m., bingo, everyone welcome, proceeds to furnishings fund.

FRIDAY—9 a.m., carpet bowling (beginners); 11:45, lunch; 1:30 p.m., jacko; 7:30, progressive whist.

SATURDAY—1:30 p.m., billiards, cribbage, drop-ins.

Tickets on sale for Alice Lake and Brandywine Falls, August, 15; PNE, Aug. 22.

Volunteers needed to drive handicapped members to and from centre, 382-3151. Tea and coffee served daily at 10 a.m. and 2:30 p.m.

ESQUIMALT

MONDAY—closed for holiday.

TUESDAY—noon, lunch; 1 p.m., chess; 1:30 p.m., carpet bowling.

WEDNESDAY—noon, hot lunch; 1 p.m., whist, drop-in, crafts.

THURSDAY—noon, lunch; 1-1:30 p.m., public health nurse visit.

FRIDAY—10 a.m., ceramics (Heather Dent Studios), carpet bowling; noon, lunch.

TRINITY PRESBYTERIAN CHURCH
2964 Tillicum Road at Gorge Shopping Plaza
'The friendly church Close to Motels'
11:00 A.M. "HOW GREAT THOU ART"
Nursery Facilities Available
Minister: Rev. G. D. Smith, M.A.

KNOX PRESBYTERIAN CHURCH
2964 Richmond Road
"A Friendly Church That Cares"
Rev. David A. Smith, B.A.
10 a.m. "ON THE MOVE"
Nursery Facilities
MORNING WORSHIP AUGUST, 10 a.m.
Visitors Most Welcome

St. Andrew's Presbyterian Church
Downtown — Douglas St. at Broughton Ministry:
Rev. Bruce Molloy and Mrs. Chrissie Hogg
11 A.M. and 7 P.M.
THE REV. BRUCE MOLLOY at Both Services
Nursery care at 11 a.m. Service
12 NOON Fellowship/Coffee Hour in Kirk Hall
DROP IN CENTRE, Wed., 10:30 a.m.-12:30 p.m., 643 Broughton
VISITORS WELCOME

★ NEW TIMES ★ NEW TIMES ★
VICTORIA BAPTIST CHURCH S.B.C.
3220 Cedar Hill Rd. Cedar Hill Community Centre
fishers of men
Bible Study 9:00 a.m. 11:25 a.m.
Worship 10 a.m. 7 p.m.
Rev. Bo Brantley (Nursery Available) Phone 477-5474
"We Love, Because He First Loved Us" I John 4:19
Beginning July 1st, we are adding a second complete Sunday School following the new 10 a.m. Worship Service

FRIENDSHIP BAPTIST CHURCH
Welcomes you to its
10 a.m. Christian Education Hour
11 a.m. Worship Service
6 p.m. Evening Service
at Gordon Head Rec. Centre, 1744 Feltham Rd.
Pastor: Rev. E. Kratofil, B.A., B.D. 477-8478
Affiliated with the Baptist General Conference

FIRST BAPTIST CHURCH
Quadra and North Park
11 A.M. "THE LORD IN OUR MIDST"
— Communion —
John A. Watson and Cecil Barner
Organist and Choir Director: Mr. John Tunstall

Holding Forth The Word of Life
Saanich Baptist Church
Royal Oak School, Wilkinson Rd. Entrance
10 a.m. to 12 Noon FAMILY BIBLE FELLOWSHIP
7 p.m. EVENING FELLOWSHIP HOUR
Pastor: Rev. Alex Shook, 479-0050

Emmanuel BAPTIST CHURCH
2121 CEDAR HILL CROSSROAD Tel. 592-2418
Team Pastors:
Norman Archer Lloyd Pierce
Edward Mackay Neil Parker
Come and worship at the beautiful "Garden Church" in the natural woodland setting
9:30 a.m. and 11 a.m.
"HOW TO CHANGE YOUR WORLD"
Norman Archer preaching on the book of NEHEMIAH. The message this week describes how to maintain personal inner strength to cope with outward pressures.
Full Sunday School Program at both services
"SUNDAY NIGHT AT 7"
HOW TO LIVE POSITIVELY
Dr. Lloyd Pierce preaching

WESTERN COMMUNITY BAPTIST CHURCH
2612 SOOKE ROAD
No Sunday School for Summer. Morning Worship 10 a.m.
Pastor: Rev. Gordon Patterson, 478-2525

Central BAPTIST CHURCH
833 PANDORA AVENUE
PHONE—385-7786
PASTOR: R. D. HOLMES
Preaching Christ Crucified, Risen, and Coming Again.
★ 8:45 & 11 A.M. Two Similar Services
DR. BILL SLOAN
of Yucaipa, California
Guest Preacher
★ 9:50 A.M. FAMILY SCHOOL
With ADULT ELECTIVE STUDIES
★ 7 P.M.
"WHAT I BELIEVE: about TEMPTATION"
Series #4
● Pastor Holmes Preaching
● Mrs. Susan Austin, Guest Soloist
VICTORIA'S DOWNTOWN FELLOWSHIP BAPTIST CHURCH

Victoria Church of The Way
Meeting at
LEONARDO DA VINCI CENTRE
195 Bay Street 388-5334
EXECUTIVE PASTOR: BILL JOHNS
A Team Ministry:
PASTOR: DR. DOUG ROBERTS
MINISTER: TED FOLLOWS
EVANGELISTS: DOUGLAS KOOY and BRIAN RUUD
10:30 A.M. JOHN FRANCIS
A farewell service as John and Bernice have accepted the call to Pastor "Church of the Living Word" in Parksville.
7:30 P.M. TED FOLLOWS
Wed., 7:30 p.m. Life in the Spirit Seminar, Leonardo da Vinci Centre.
SISTER CHURCHES ON THE ISLAND
For Information Phone:
DUNCAN 748-0494 NANAIMO 758-4361
PARKSVILLE 468-9897 PORT ALBERNI 723-7139
CAMPBELL RIVER 287-8673 or 287-9308
PRAISE—WORSHIP COMMUNION
10:30 A.M
Nursery provided
7:30 P.M.
INSPIRATION SERVICE
A NON-DENOMINATIONAL CHARISMATIC FELLOWSHIP

ELK LAKE BAPTIST
The Church by the Lake
5363 Pat Bay Hwy. 652-3676
Minister Emeritus Harry Pike
Minister: J. C. A. Barton
10:30 a.m.
REV. BENSON JONES, Vancouver

Douglas St. Baptist
Meeting temporarily at 1402 Vancouver St.
Pastors: Reed H. Elley
W. Jack Bingham
10:30 A.M.
"HOUSE CLEANING"
Studies in John's Gospel
The Lord's Supper
7:30 P.M.
"THE HOLY SPIRIT IN YOU: PEACE"
A friendly Evangelical Church

CHRISTIAN APOSTOLIC CHURCH
Original Christian Doctrine
SUNDAY SERVICE & SUNDAY SCHOOL
11:00 A.M.
2663 Shelbourne St., Victoria

GREEK Orthodox Church
(Russian Synod)
For Service Times Contact:
Rev. Fr. Gleb Jensen
3801 Cadboro Bay Rd.
Phone 477-8892

PENTECOSTAL ASSEMBLIES OF CANADA

NORTH DOUGLAS PENTECOSTAL TABERNACLE
Douglas at Canterbury
Pastor: Rev. Harold Pendray
Visitation: Rev. G. Rowland Youth: Art Henkel
9:45 A.M. CHRISTIAN EDUCATION HOUR
11:00 A.M. "THE YIELDED LIFE"
7:00 P.M. "A STRANGE COMBINATION"
Pastor Rowland at Both Services
—Everyone Welcome—

CHINESE PENTECOSTAL CHURCH
800 Princess
SUNDAY 9:45 a.m. Sunday School
11:00 a.m. and 7:30 p.m. Worship Services
Prayer — Wed., 7:30 p.m. Youth — Fri., 7:30 p.m.
Pastor: Rev. Steve Wong 383-3878

COLWOOD PENTECOSTAL CHURCH
Pastor: D. L. McMillan, 2250 Sooke Road
10:30 A.M. MORNING SERVICE
Summer Schedule combined Church and Sunday School
7 p.m. EVENING SERVICE

Glad Tidings PENTECOSTAL CHURCH
GOD'S WORD AS IT IS FOR MEN AS THEY ARE
842 North Park St.
384-7633 384-0113
Pastor: E. AUSTIN — Youth: D. PENNOYER — Music G. KRAUSE
Sunday 9:45 a.m. FAMILY BIBLE SCHOOL
● Bus Service—595-7393—or Church Office
11 A.M & 7 P.M.
REV. ERNEST A. FRANCIS
President of North West College, Edmonton
● Pastor, Missionary and Teacher
● Dynamic Speaker
● Glad Tidings Own Son
7 P.M. WATER BAPTISMAL SERVICE
● Everyone Invited and Welcome
Find Reality in Christ at Glad Tidings

"A Family-Centered Church" 479-1733 479-5214
FIRST NAZARENE
4277 QUADRA
(Supervised Nursery)
9:45 A.M.
Sunday School Classes for all ages
11 A.M.
Guest Speaker:
REV. M. WESTMACOTT
6 P.M.
YOUTH SERVICE by the Local Young People
KGDN — Dial 630
Sundays at 10:15 a.m.

VICTORIA CITADEL CORPS
757 Pandora Avenue
Corps Officers:
Major and Mrs. John Wilder
9:30 a.m. Sunday School
"Make Sunday School a Family Affair"
11:00 A.M.
Holiness Meeting
7:00 P.M.
Evangelistic Meeting
A Warm Welcome awaits you

CHRISTIAN SCIENCE
SUNDAY SERVICE AND SUNDAY SCHOOL 10:30 A.M.
SUBJECT:
"LOVE"
★
WEDNESDAY TESTIMONY MEETINGS, 8 P.M.
★
FIRST CHURCH OF CHRIST SCIENTIST
1205 Pandora at Chambers
Victoria, B.C.
Elevator, Nursery, Parking
★
Reading Room
Open Daily
1210 Broad Street
Welcome

SAANICH COMMUNITY CHURCH
MENNONITE
990 Falmouth Road
10 A.M. FAMILY WORSHIP
Pastor Paul Unger
477-4387 or 384-8841

BERACAH BIBLE CHURCH
5550 Hampton Rd.
Sunday Services
10 a.m., 11 a.m. and 7 p.m.
FOY L. SPIVEY, Pastor
Independent Fundamental

PARKDALE EVANGELICAL FREE CHURCH
1095 Tolmie, 382-7513
9:45 Family S. School
11:00 Family Worship
5:30 Fellowship Supper and Communion
Special Speaker at Both Services
REV. JOE GALLOP
"A Loving Christ . . . A Caring Community"

VICTORIA ALLIANCE CHURCH
(Christian and Missionary)
1792 Townley St.—Pastor H. Orlin Craig—Telephone 592-1821
(Across from Richmond Elementary School)
9:45 a.m. Sunday School Hour
11 a.m. Communion Service
7 p.m. Service in Beacon Hill Park
(Tourists come as you are)

OPEN AIR SERVICE BEACON HILL PARK
At Bandshell, Sunday, 7 p.m.
(Rain or Shine)
In Charge: Victoria Alliance Church
with Rev. Paul Unger, Pastor of Saanich Community Church, as Guest Speaker in absence of Pastor Rev. H. Orlin Craig. Singing Ensembles, and violin and 'cello items.
Auspices: Park Services Interdenominational

CHRISTIAN REFORMED
at Agnes off Glanford
10:30 A.M. MORNING WORSHIP
7:00 P.M. EVENING WORSHIP
Ministers: Peter W. DeBruyne and Dan R. Tigchelaar

Queens Avenue APOSTOLIC CHURCH
(fundamental—pentecostal)
804 QUEENS AVENUE
REV. ALAN McLEAN
382-7833 or 595-3782
11 A.M. & 7 P.M.
MAC and MARILYN Campbell and Friends
Music and Testimony that touches the heart

VICTORIA TRUTH CENTRE
1201 FORT ST.
DR. E. M. SMILEY, Minister
11 a.m.
"NOW — 'PLEASE' "
Rev. Lois McLean

THE CHRISTADELPHIANS
1396 McKenzie Avenue
Great News FOR THE World
"MOUNT ZION: THE JOY OF THE WHOLE EARTH"
(Illustrated)
G. McAdams
Bible Address Everyone Welcome
Sundays 7:00 p.m. No Collections
Sunday School 9:20 a.m. Memorial Worship 11:00 a.m.

Pastors: JOHN STONE RON LEECH
trinity christian centre
949 FULLERTON AVE.
383-4185
10 A.M.
MORNING WORSHIP AND COMMUNION,
Pastor Ron Leech, Ministering
6:30 P.M.
EVENING WORSHIP,
Pastor John Stone, Ministering
TUES., 7 P.M. PRAYER MEETING

UNITY OF VICTORIA
The Church of the "Daily Word"
AT THE
EMPRESS HOTEL
HUMBOLDT ROOM
(enter at 635 Humboldt St.)
2 SERVICES SUNDAY
9:30 A.M. & 11:00 A.M.
Church Office — 635 Humboldt St. #9 and #11
Hours: Mon.-Fri. 10-4 382-1613
MARVIN ANDERSON, Minister
Unity Church of Victoria is affiliated with Unity of Vancouver, Unity School of Christianity and DAILY WORD MAGAZINE
UNITY

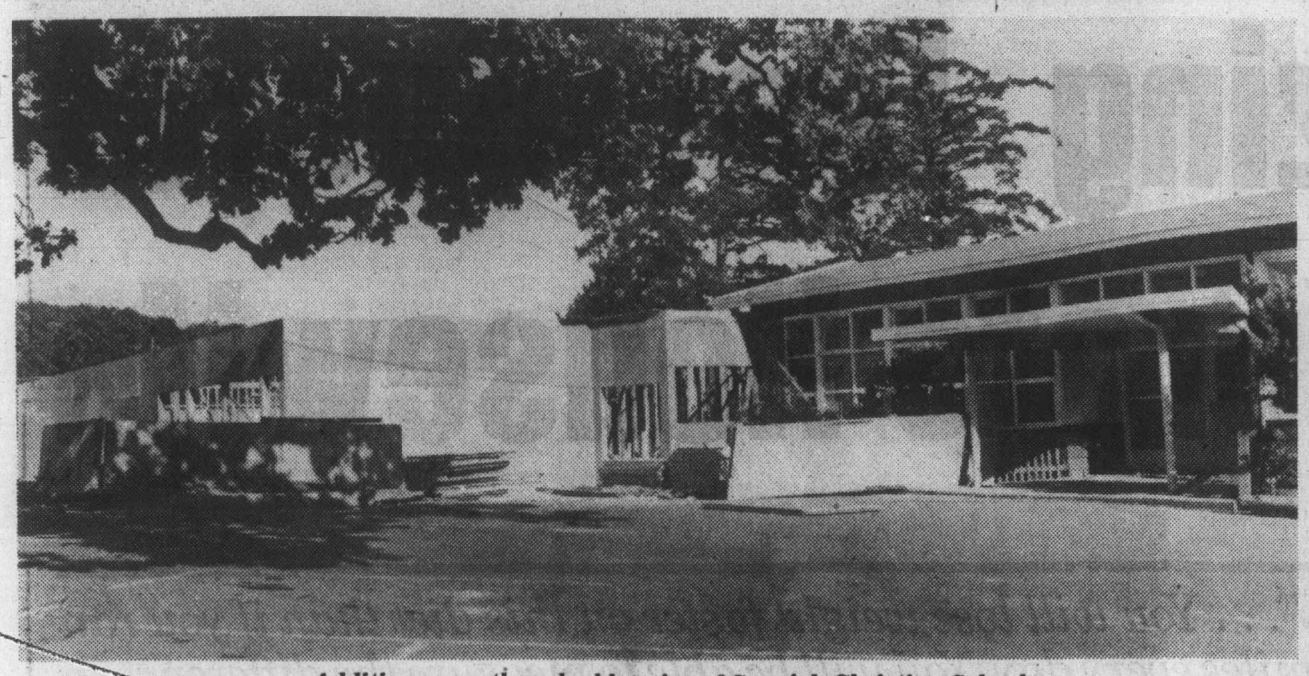

Addition more than doubles size of Saanich Christian School

Step by step, a high school

Although a major addition to the Saanich Christian School at 661 Agnes in Saanich is about half-completed, it is only the first phase of a construction program which will add classrooms for an existing Christian high school to move into.

Syrt Wolters, chairman of the Victoria Christian Education Society, said in an interview that negotiations are just about complete between the elementary board and the Pacific Christian Education Society, operators of the high school, to form a joint board to administer the new facilities.

The high school, which has an enrolment of about 110 students from Grades 8 to 10, has been operating in premises at Oakland School rented from the Greater Victoria School Board.

The current addition will provide extra classrooms for the elementary school, whose enrolment is expected to grow from 106 to close to 200 students (including a kindergarten, new this year) in the fall, and a gymnasium and kitchen facilities for use by both senior and junior students.

This fall the high school will incorporate Grade 11 and next year will offer a full academic program to Grade 12, stressing Christian values and quality in education, Wolters said.

The current addition of 9,000 square feet will cost about $260,000, and the additional 11 classrooms to accommodate the senior high school students are expected to cover about 100,000 square feet and cost about $300,000, he said.

The operators of the school recently purchased some vacant land from Saanich municipality, bringing the total area of the school site to four acres.

Wolters said the two boards—made up mostly of the same people—will probably merge into a new body known as the Victoria Christian Education Society.

Both senior and elementary schools have won broad acceptance from the general public, he said. They are non-denominational and currently draw students from about eight different churches in the Victoria area.

Enrolment fees are a flat $1,140 a year, no matter how many children from the same family attend the school.

Parksville church calls city minister

John D. Francis, team minister of Church of the Way, has been called to establish a growing congregation at Church of the Living Word in Parksville.

Born in New Zealand, Francis has had a varied career including minister for 25 years and representative with a major insurance company.

Francis was asked to be a team minister with the non-denominational charismatic Church of the Way two years ago after a year of Agape Foree family-outreach ministry in Texas. His wife Bernice and his 19-year-old son Chuck will work with him in his new post. He also has a married daughter, Grace, residing in Victoria.

The Parksville-Qualicum congregation worships in Island Hall, No. 2 Convention Centre, each Sunday at 7 p.m., catering to tourists and local residents of all denominations.

Because the church has an ample supply of building tradespeople, it is near completion of blueprints for a two stage, 450-seat church and recreation centre on a 4½-acre Island Highway lot. Most of the construction labor will be donated for the 19,000-square-foot structure.

With a history of pioneering and establishing churches, Francis will draw on his experience and the strong link with the sister church in Victoria—one of six on the Island.

The other four are at Duncan, Port Alberni, Campbell River and Nanaimo.

A proponent of the team ministry concept, Francis will endeavor to employ that idea in this North Island community, along with use of the media, drama, visuals, music and dialogue, in a Christ-centred, people-oriented church.

Church of the Way in Victoria, which meets at Royal Oak Inn, has witnessed phenomenal growth in a relatively short period of time under its team ministers of Bill Johns, Doug Roberts, Ted Follows, John Francis, Doug Kooy and Brian Ruud.

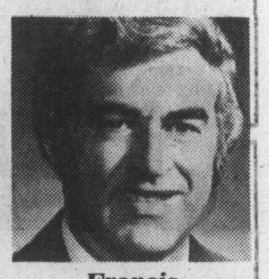

Francis
. . . team proponent

Perspectives

By Rev. John A. Davidson

"The Luxury of Integrity": that ironic phrase has been clinched in my mind since I first came across it quite some years ago as the title of an essay by the American economist, Stuart Chase.

Chase suggested that our moral foundations are being so eroded that many of us have come to feel that moral integrity is a luxury we can no longer afford.

He commented on "the art of backslapping in the interest of a profitable sale", and he showed how the frantic quest for the dollar can prostitute hospitality and make a mockery of friendship. He pointed to dishonesty in advertising.

He said that in the grasping bustle of life, compassion is often squashed as we try to manipulate and exploit one another, and he observed that "for the milk of human kindness the most obvious substitute is soft soap." There may be some extravagance in Chase's gloomy diagnosis — but he did make some points which are valid and relevant.

Many of us seem to think that anything goes and that it is wrong only if you get caught at it. A businessman makes, as they say, a big score by shady methods — and many will applaud him for his astuteness. If his methods are exposed and he has to take his lumps he will, of course, be criticized — but often not so much for his crookedness as for his not being astute to keep his methods hidden.

Many of us are losing the capacity and the courage for calling a moral spade a moral spade. We are so afraid of seeming intolerant and moralistic that we tend to give up on authentic moral concern. As someone has said, "Quite often when a man thinks his mind is becoming broader, it is only his conscience stretching."

Yes, for many of us integrity is a luxury we feel we simply can no longer afford. That, of course, is not the whole story of our conduct today. There are still many men and women of firm integrity — honest, merciful, compassionate. And we must recognize that in the complexity of life today moral distinctions are not always as clean-cut as we might like them to be.

In business and in public life today the making of moral decisions and judgments is often terribly difficult, and there are forces in society which erode our integrity without our being aware of what is happening. As Mort Sahl has observed, "Morality is very square these days."

Here is a warning given by the eminent historian, Sir Herbert Butterfield, of Cambridge University: "A civilization may be wrecked without any spectacular crimes or criminals by constant petty breaches of faith and minor complicities on the part of men generally considered very nice people."

Civilization today is menaced by war and threats of war, by political and economic struggles of all shapes and sizes and ideological colors, by violations of the physical environment.

But let us recognize that civilization today is also menaced by "constant petty breaches of faith and minor complicities", by all those little dishonesties and deceits and thefts which we are learning to take for granted. When we choose to treat integrity as a luxury we are contributing to the decline and fall of our civilization.

Davidson is minister of Dominion-Chalmers United Church, Ottawa)

Faith, sharing days at UVic

Victoria's first Faith and Sharing Retreat will be held Aug. 26-31 at the University of Victoria. It will be sponsored by the Roman Catholic diocese.

Faith and sharing retreats started in 1968 when Dr. Jean Vanier, founder of L'Arche, an international community for handicapped adults, was asked to give a week-long retreat to a group of priests in Toronto.

Vanier agreed, but only under the condition that an invitation be extended also to lay people, to youth and the elderly, to the handicapped, and the poor.

It was from this initial gathering that the unique character of faith and sharing retreats developed, creating a movement that spread throughout Canada and the rest of the world.

The week-long retreat consists of daily talks, reflection and sharing in small groups, and times for prayer, solitude, and celebration.

This summer's retreat will be led by Wera Saether, founder of the L'Arche community in Oslo, Norway. Theme of the retreat is *The Wounded Child*, and Ms. Saether will be drawing on her experience living and working with severely handicapped children.

Fee for the retreat is $77, which includes all meals and overnight accommodations at the university. The retreat is open to all, Catholic and non-Catholic, and no one will be refused because of inability to pay the full fee. For registration or more information, write: Faith and Sharing, 740 View Street, Victoria.

Touring Continentals will be here Aug. 12

A live 90-minute concert of contemporary Christian music will be presented at 8 p.m. Sunday Aug. 12 at Emmanuel Baptist Church, 2121 Cedar Hill Cross Road, by the internationally-known Continental Singers and Orchestra.

The group, on an annual summer tour, will perform contemporary gospel music, spirituals, anthems and hymn arrangements. The program *Peace and Rejoice*, will feature some of the great Christian songs currently heard around the world.

Medleys of favorite hymns and praise songs will be interspersed with contemporary gospel songs such as Don Francisco's *He's Alive* and great standards such as *How Great Thou Art*.

The 25 vocalists and 10-piece orchestra, selected by audition from thousands of high school and college young people from the U.S. and Canada, has toured abroad and this year will visit Russia for the first time.

CHURCH CHRONICLES

TODAY'S presentation of Music in the Cathedral, at Christ Church Anglican, Quadra at Burdett, will feature five mystical songs by Vaughan Williams. The event will begin at 4 p.m. and includes William Broadhead, baritone, Normal Hurrle, piano, and the cathedral choir.

THE NORTHWEST International Christian Missions conference is meeting from Monday through Friday at the United Church's Naramata camp in the Okanagan.

A CHOIR formed in 1976 for the purpose of singing music by Montana composers in the John F. Kennedy Centre for the Performing Arts in Washington, D.C., will give a concert of sacred music in St. John's Anglican Church, 1611 Quadra, at 8 p.m. Friday.

VICTORIA Alliance Church will be in charge of Sunday's summer Gospel service in Beacon Hill Park, starting at 7 p.m.

Guest speaker will be the Rev. Paul Unger, newly appointed pastor of Saanich Community Church.

Henry Hooge will be master of ceremonies and Kurt Bergen will be accompanist and music director.

Coffee will be served at the end of the service.

CITY AND DISTRICT CHURCHES

GOSPEL CHAPELS

OAKLANDS CHAPEL
Fernwood and Cedar Hill Road
SUNDAY
9:30 a.m. Breaking of Bread
11:15 a.m. Sunday School and Family Bible Hour
Speaker: Mr. L. Wallace
6:30 p.m. Evening Service
Speaker: Mr. E. Cleveland
THURSDAY
8:00 p.m. Prayer and Bible Study

VICTORIA GOSPEL CHAPEL
935 Pandora Avenue
SUNDAY
9:30 a.m.—Lord's Supper
11:15 a.m.—Sunday School and Family Bible Hour
Speaker: Mr. Roy Campbell
7:00 p.m. Evening Service
Speaker: Mr. Tom Kirkpatrick
WEDNESDAY 7:45 P.M.
Prayer and Bible Study

BETHESDA GOSPEL CHAPEL
1900 Oak Bay Ave.
SUNDAYS:
9:30 a.m. Remembrance Meeting
11:15 a.m. Family Hour
7 p.m. Gospel Service
WEDNESDAYS: 7:30 p.m.
Prayer and Bible Study
Enquiries 595-4926 or 385-3273

SPIRITUALISM

OPEN DOOR SPIRITUALIST CHURCH
1600 Cook Street
SUNDAY, 7:00 — Rev. Gladys Corrigan
WEDNESDAY, 7:30 p.m.
Rev. Dorothy Harris, Healing
The Friendly Church

THE FIRST SPIRITUALIST CHURCH
"The Church of Two Worlds"
819 Fort Street
SUNDAY SERVICE 11 A.M.
Pastor: Julian North
Organist: Grace Hawkins
Clairvoyance and Healing
VISITORS WELCOME

SEVENTH DAY ADVENTIST

SEVENTH DAY ADVENTIST CHURCH
983 Pandora Ave. at Vancouver St.
Sabbath School—9:30 a.m. Saturday
Worship Service—11:00 a.m.
Wednesday—7:30 p.m.
Pastor: Lynn Baerg (721-3739)

LUTHERAN

LUTHERAN CHURCH OF THE CROSS
Cedar Hill and Cedar Hill Cross Roads
Alfred J. C. Johnson, Pastor, 477-3851
SUNDAY
10 a.m. Divine Worship Service
11 a.m. Sunday School and Bible Classes
The Church Where Families Worship Together
Evangelical Lutheran Church of Canada
(E.L.C.C. formerly A.L.C.)
Visitors Welcome

HOPE LUTHERAN CHURCH
MISSOURI SYNOD
1924 Carrick Street off Foul Bay
The Rev. L. M. Carlson, Pastor 592-2308
10 a.m.
DIVINE WORSHIP SERVICES
9:15 a.m.
Sunday School Bible Class
A Church of *"The Lutheran Hour"* and *"This Is the Life"*

GRACE LUTHERAN CHURCH
1273 Fort Street 383-5256
Minister: Rev. Ronald C. Nelson
Lutheran Church in America
(Across from Central Junior High)
10:00 a.m.
WORSHIP
Everyone Welcome

GOOD SHEPHERD LUTHERAN
2815 Cedar Hill Road
Rev. Fred Knebel, 658-8043
10 a.m. English—11 a.m. German

REDEEMER LUTHERAN CHURCH
Corner Jacklin and Jenkins
10 a.m. Worship
Minister Herman Bickel, 478-8850

SOCIETY OF FRIENDS

SOCIETY OF FRIENDS
(Quakers)
MEETING FOR WORSHIP
SUNDAY, 11 A.M.
Visitors Welcome
1031 FERN ST.

Anglican

ST. BARNABAS
Belmont and Begbie
7:50 a.m. Matins and Communion
10:30 a.m. Procession and Sung Mass
7:30 p.m. Solemn Evensong
Dr. F. E. M. Swallow
HOLY COMMUNION DAILY
Fr. D. R. Chassels 595-8242

St. John's
1611 Quadra near Pandora
8:00 a.m. Holy Communion
9:30 a.m. Family Service
11:00 a.m. Choral Communion
Speaker: Rev. C. E. Lonsdale at both services
THURS. 10:30 A.M. Holy Communion
Canon Robert MacRae, Rector
383-7169

ST. MARY'S
ELGIN ROAD
The Parish Church of Oak Bay
8:30 a.m. Holy Communion
9:30 a.m. Family Service
11:00 a.m. Choral Communion
Preacher: Rev. Marlow D. Anderson
7:00 p.m. Evensong
Thurs. 10:30 a.m. Holy Communion

ST. GEORGE THE MARTYR
Cadboro Bay Road and Maynard Street
Rev. Peter McCalman, 477-0705
8 a.m. Holy Communion
9:30 a.m. Family Eucharist
11 a.m. Choral Eucharist

St. Luke's
Cor. Cedar Hill and Cedar Hill X Rd.
Rector:
The Rev. D. Edward F. Moulden
8:00 a.m. Holy Communion
11:00 a.m. Holy Communion

St. Peter's
Quadra at St. Peters Rd.
Rev. Charles Hamer 386-0111
9:00 a.m. Holy Communion
10:30 a.m. Holy Communion
Thurs., 7:00 p.m. Family Service

christ church cathedral
Quadra at Courtney
2 blocks up from Douglas
8:00 a.m. Holy Eucharist
9:30 a.m. Family Eucharist
11:00 a.m. Sung Eucharist
5:15 p.m. Holy Eucharist
7:30 p.m. Evensong
WEEKDAYS
Mattins 9:00 a.m.
Evensong 5:15 p.m.
Holy Eucharist
Mon. 12:15 Noon
Tues. and Wed. 11 a.m.
Thurs. 7:30 a.m.
Fri. 12:15 Noon
SUMMER RECITAL SERIES
Sat., 11 August — 4 p.m.
A CHAMBER CHOIR
Conducted by Sir David Willcocks

ST. MATTHIAS'
Richmond at Richardson
Rector:
Canon W. E. Greenhalgh L.Th.
Assistant:
Rev. G. H. Rogers, B.S.W., M. Div.
8 a.m. Holy Communion
10:30 a.m. Choral Eucharist
Nursery
Guest Preacher:
DR. LEON MORRIS of Australia
Sermon:
"On Being Righteous"
TONIGHT 7:30 P.M.
DR. MORRIS
Public Lecture
"NEW CHURCH—OLD WORLD"

St. Philip's
Neil Street and Eastdowne Road
Rector—Rev. D. Neil Robinson
8:00 a.m. Holy Communion
9:15 a.m. Family Eucharist
11:00 a.m. Choral Communion

ST. DAVID BY-THE-SEA
5184 Cordova Bay Rd.
Rector: Rev. Andrew E. Gates
8:00 a.m. Holy Communion
10:00 a.m. Mattins — 2nd Sunday
HOLY COMMUNION
1st, 3rd and 4th Sunday

Rejoice

United

FIRST UNITED CHURCH
Quadra at Balmoral
MORNING WORSHIP
11 A.M.
"INSEPARABLES—GOD and HUMANS"
Rev. Hugh Hunter
Nursery and Toddler Facilities Available

METROPOLITAN UNITED CHURCH
Pandora at Quadra Street
For a Closer Walk With God
11:00 A.M.
"PARTNERS"
Guest Speaker:
MRS. JARA SMITH
Child care in Reg Harris Centre

CENTENNIAL UNITED CHURCH
Gorge Road and David Street
(Opp. Colony Motor Inn)
Rev. G. A. McMechan
11:00 A.M.
"A COMMUNITY ON TRIAL"
Rev. McMechan Speaking
Sunday School and Creche
Mr. Ernest Williams—Organist

2033 Belmont at Pembroke 595-4796
Sunday Worship 11:00 am
Belmont Park UNITED CHURCH
Guest Speaker
Rev. Harold T. Allen
Soloist: Jim Holmes
Minister: Rev. Robert F. McPherson
Organist: Margaret Wilmshurst
Music Director: Bert Storar
Nursery Care

ST. AIDAN'S UNITED
Richmond at Cedar Hill X Road
REV. J. RAE ALLAN
10 A.M.
MORNING WORSHIP
"WISDOM OF THE CONIES"
Rev. Ralph Butler
Creche Provided
Supervised class activities for children up to 8 years.

CADBORO BAY UNITED
2625 ARBUTUS ROAD
Rev. John M. Davidson, 477-2715
SUMMER SERVICES
10:00 A.M.
Special Welcome to Visitors and Tourists
Nursery Care Provided
Fellowship hour following Worship

OAK BAY UNITED CHURCH
Granite and Mitchell
WORSHIP
11 A.M.
"FOOLS OR CHRIST"
Rev. Bill Van Druten
Nursery
DIAL-A-PRAYER 595-3635

FAIRFIELD
Moss St. and Fairfield Rd.
Organist: Robert Cooper, L.L.C.M.
Summer Services at
11 A.M.
with Guest Speaker
REV. K. M. WOOD, B.A., B.D.
Nursery for Children

GORDON HEAD UNITED CHURCH
Rev. Russell K. Vickers
Minister
477-0412, 477-6505
11:15 A.M.
MORNING WORSHIP
Nursery for children
Meeting at St. Dunstan's Church, corner of Tyndall and San Juan

JAMES BAY UNITED CHURCH
511 Michigan Street
A friendly church serving the whole community since 1891
Morning Worship — 11:00 a.m.
Cordova Bay U.C.W.
Minister: Rev. Bert Forsythe
385-7375 384-5821

Attend the Church of your choice

SPECIAL REVIVAL SERVICES
Missionary Evangelist
WILLIAM WALTZ
ANNOINTED TEACHING, PREACHING AND BODY MINISTRY
AUGUST 7, 8, 9 at 7:30 P.M.
Centennial United Church
649 Gorge Road 384-6424

ST. ANDREWS CATHEDRAL (R.C.)
Blanshard and View Street Phone 388-5571
Sunday Masses: 8:00 a.m., 9:30 a.m., 11:00 a.m. 12:30 p.m. and 5:00 p.m. 5:00 p.m. Saturday
Confessions: Saturday 11 a.m. to Noon, 3 to 4 p.m. and 7 to 7:30 p.m.

Reformed Episcopal
CHURCH OF OUR LORD
Humboldt and Blanshard St., Victoria, B.C.
11:00 A.M.
MORNING WORSHIP
"THE TRANSFIGURATION"
Minister:
Rev. Charles W. Dorrington.

ANGLICAN RENEWAL CENTRE
Prayer and Praise Service
Every Friday 7:30 p.m.
in
St. Saviour's Church
Cor. Catherine & Henry Sts.

The Anglican Catholic Church
— Parish of St. Athanasius —
SUNDAY SUNG MASS — 1:30 P.M.
at Grace Lutheran Church
1273 Fort Street
Fr. P. D. Wilkinson Fr. Roland Palmer, S.S.J.E. Fr. R. C. Henstock
Upholding Our Anglican Catholic Heritage

ADVERTISEMEMT

The Amazing Diet Secret Of A Desperate Housewife

My name is Nancy Pryor. I am 35 years old. I am a housewife and mother of three children. I would like to tell you something personal about myself.

One day last September I just broke down and started to cry.

I couldn't help it. I had reached my breaking point. I felt like I was going to have a nervous breakdown.

It happened one Monday morning right after I got on the bathroom scales to weigh myself. I had been on a strict diet for nearly 2 months. I had gone off the diet over the weekend to give myself a break and just to live like a normal human being for a couple of days. Now the scales said I weighed 188 pounds. I just couldn't believe it! That meant that in one lousy weekend I had more than gained back every single pound I had lost in the last 3 weeks.

Maybe this doesn't sound like a big deal to you, but to me it felt like a tragedy.

I had been trying to lose weight for the last 5½ years. I had tried liquid protein. I had tried fasting. I had tried hypnosis. I had tried exercise. I had tried sauna belts. For a while I even used dangerous diet drugs. As far as diets go I tried almost every one I heard about. The Adkins diet. The Stillman diet. The grapefruit diet. The Women's Ski Team diet. Etc. Etc. You name it — I tried it.

The results were always the same. I would struggle and struggle to lose a few pounds and then the very first time I would give myself a small break the weight would come right back on.

It had happened many times before, but somehow this time it seemed like the last straw. I didn't know where to turn or what else to try. I was about to give up.

Don't get me wrong. I don't want this to sound like a sob story. I'm not telling you all this because I want you to feel sorry for me. There is no need for that anyway. My story has a **very** happy ending.

My story has a happy ending because the very next day I made a discovery that has changed my entire life. I found an amazing way to lose weight that I never dreamed existed.

I **am not** going to tell you where I found this secret. However, I will tell you this much: I **did not** get this information from a doctor. I **did not** get this information from a diet book. I **did not** find this information in a magazine. I **did not** find this information in a newspaper. I **did not** get this information from any of the so-called "diet experts."

To tell the truth, I stumbled across this information totally by accident when I was looking for something else.

But all that doesn't matter. What does matter is that at last I have found an answer.

Let me tell you why I think my diet secret is so fantastic.

MELTS FAT FAST

First of all, this diet works fast. It literally burns off fat by the hour. If you go on this diet in the morning you will losing weight before lunch. You will lose weight faster on this diet than if you ran 7 miles every day. You will be able to measure the difference in your waistline in 24 to 36 hours. I think this is the fastest **safe** diet in the world. If you can find a diet that works faster I will buy it from you and gladly pay you good money for it.

NO HUNGER

I'll tell you a secret. You will never lose weight and keep it off on **any** diet that leaves you hungry. Hunger is an irresistible force. Sooner or later, willpower always gives in to hunger.

This diet brings hunger to a dead full stop. You will never be hungry. As a matter of fact, one of the unique features of this diet makes it metabolically **impossible** for you to experience hunger. To me, it's like heaven.

76% MORE ENERGY

This diet converts body fat to body fuel. Starting on the 5th day of this diet your energy will begin to increase dramatically. It will increase every day until the 9th day when it begins to level off. After that your energy level will stay about the same. This new energy level will probably be about 76% higher than your level is now.

". . . You will lose weight faster on this diet than if you ran 7 miles every day. You will be able to measure the difference in your waist line in 24 to 36 hours. I think this is the fastest **safe** *diet in the world. If you can find a diet that works faster I will buy it from you and gladly pay you good money for it . . ."*

SIMPLE AND EASY

This diet is very simple. It is easy to follow even if you eat in restaurants all the time. You do not count calories. You do not measure portions. The only thing you keep track of is how much you lose.

HEALTHY AND SAFE

This is not just a weight loss diet. It is a health diet also. It is safe. It is probably much safer than the way you eat right now.

Don't **ever** take a chance with your health. It's not worth it. Besides it is not necessary. You can lose weight fast with my diet **plus** get healthier every day you stay on it.

NO EXERCISE

You do not have to exercise to lose weight with this diet. However, since after the first few days you will have a lot more energy you will probably become more active. But you will lose weight very rapidly whether you become more active or not.

AUTOMATIC WEIGHT LOSS

Right after you go on this diet you start to lose weight automatically. You don't have to think about it all the time. Since you are never hungry you would probably **forget** you were on a diet if you weren't losing weight so fast.

As you can tell by now, I have come up with something pretty good. I think my diet is the best way to lose weight I have ever heard about. You will lose weight very fast and you will never be hungry. You will not have to count calories or measure portions. You can eat out as often as you like. Your health will improve and your energy will increase. Except for when you weigh yourself you will probably **forget** you are on a diet.

In short, this diet is fast, safe and simple.

There are four reasons this diet works so well. These four reasons make this diet different from any other. Here are those reasons.

Reason #1 This diet makes liberal use of a natural food substance that eliminates hunger. This food substance is widely used in Europe but almost unheard of in the United States. It looks and tastes exactly like table sugar. You use it the same way. You can mix it in your coffee or sprinkle it on cereals or use it in recipes as a substitute for table sugar. This substance is perfectly safe. Remember — it is a food **not** a drug. It is much better for you than ordinary table sugar (sucrose) because it does not provoke an insulin response. When eaten regularly throughout the day this substance very dramatically reduces hunger. It also has a soothing effect on jangled nerves.

Reason #2 This diet has a different plan of attack. This diet forces you to form a very new habit. This new habit is pleasurable and fun. This habit makes it possible to stay on **any** diet for life without ever feeling deprived. This new habit makes everything easy. It is so simple you will wonder why you never thought of it yourself.

Reason #3 This diet contains 5 delicious foods that may very well be new to you. I am going to ask you to eat at least one of these 5 foods every day. All of them are what I call "natural food tranquilizers." At exactly the same time these foods are releasing new energy into your system they also work to release all tension from your nerves and muscles and give you an emotional lift. Believe me it is very hard to diet if you are upset and in a bad mood all the time!

". . . I have lost 75 pounds. My friends say I look 15 years younger. I enjoy a peace of mind I have never before experienced. I feel good all the time. Best of all, my husband has fallen in love with me all over again."

Reason #4 This diet contains yet another unique food substance that releases the natural fat burning power of your system. This substance increases the amount of calories your body burns each day thereby allowing you to eat more without weight gain.

A SPARKLING NEW BODY

This diet has been a Godsend to me. I have a sparkling new body. I have lost 75 pounds. I now weigh 113 and I wear a size 6 dress. (I used to wear an 18). I have more energy now than I had when I was a teenager. I am in better health than I can ever remember. My friends say I look 15 years younger. I enjoy a peace of mind I have never before experienced. I feel good all the time. Best of all, my husband has fallen in love with me all over again.

Will this amazing little diet work for you? I am sure it will. All I ask is that you be open-minded enough to give me a chance to prove it even though I am an everyday housewife and not a diet doctor or anything like that.

I have written a book that tells you about my secret diet. It is easy-to-read. It tells you exactly what to do step-by-step. You can read my book in one evening. Then the very next day you can start losing weight so fast you just won't believe it.

NO RISK

Here's how you can read my book and try my diet without any financial risk at all. Go ahead and order my book by mail. Keep it 30 days and read it and check it out. Then if you are unhappy with it, send it back and I will return your payment to you quietly and without question.

If you are extra skeptical I suggest you postdate your check or money order by 30 days. I promise and guarantee I will not deposit it for at least that amount of time. Then if you decide to return my book I will send back your **uncashed** check or money order with no questions asked.

To order, write your name and address and the words "DIET SECRET" on a piece of paper and send it with $9.95 to me — Nancy Pryor, Dept. 506, 161 Maplewood Ave., P.O. Box 177, Maplewood, New Jersey 07040. I will send your book promptly by return mail. If you have any questions you can call me. My number is (201) 744-3777. Checks and money orders should be made payable to me — Nancy Pryor. (It is not a good idea to mail cash.)

The Daily Colonist.
Section Two Saturday, August 4, 1979 Page 19

'79 DODGE TRUCKS ... Designed for comfort built for action, styled for today!!
WILLE Dodge • Chrysler

—Colonist photos by Alex Barta

SINKING FEELING

Model maker Martin Havelka, 14, 2623 Richmond, has great expectations as he launches his 35-centimetre model of frigate U.S.S. *Constitution* Friday afternoon at Beacon Hill Park pond. Martin did superb job building "Old Ironsides" model from plastic kit but miniature ship proved less seaworthy than original 1812-era warship now berthed as floating museum in Boston. Model started voyage across pond but took on water, capsized and sank. Nothing daunted, Martin retrieved slightly waterlogged vessel and attempted crossing several times, with same result. An avid hobbyist, he has an impressive model collection.

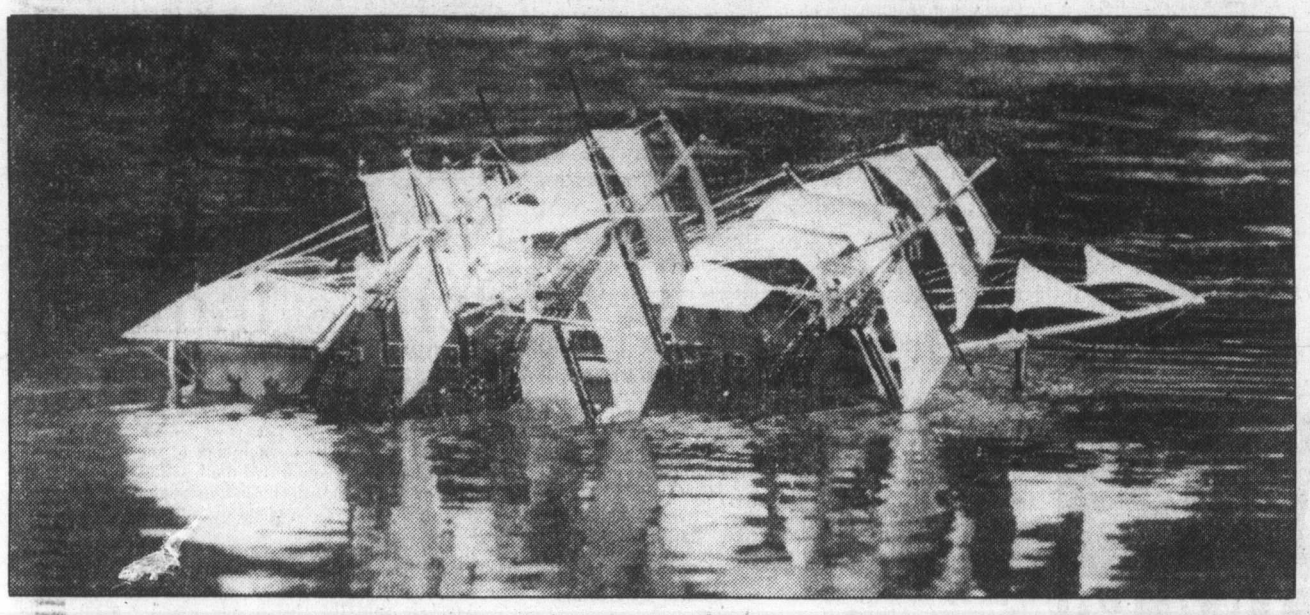

Blaze destroys luxury cruiser, damages dock

A 44-foot luxury cabin cruiser was destroyed and the refuelling dock at Galiano Island's Montague Harbor was severely damaged when the vessel exploded and caught fire about 3:30 p.m. Friday. Total damage was estimated at $200,000.

The $150,000 Seattle-based *Sea Sprite*, owned by J. H. Buttonhof of Toutle, Wash., was still tied to the dock after refuelling when the explosion occurred.

Buttonhof and an unidentified companion escaped injury.

Minor damage was inflicted on three other vessels, according to Craig Dougans, coxswain in charge of the Ganges summer Coast Guard depot, which attended the blaze.

The Montague Harbor volunteer fire department fought the blaze from the land side while Dougans and another crew member attacked it in the coast guard's inflatable-fibreglass Atlantic 21 from the sea side.

Fire chief Chester Williams said damage would have been far greater if marina owner Rick Coulter had not quickly shut off fuel supplies to the gas pumps on the floating dock. The gas pumps themselves were destroyed.

Dougans said it took some time before the blaze was sufficiently brought under control for the burning vessel to be cut loose and towed to a small deserted bay at nearby Parker Island.

"We continued fighting the fire until 4:54 p.m. when the vessel sank," he said. "It was a total loss."

The fire was reported at 8:28 p.m. and firemen spent nearly two hours mopping up.

The harbor fire was one of three that kept firemen busy Friday night.

In Saanich, damage was estimated at $10,000 when fire broke out in the back bedroom of a home at 1006 Karen while owner George Bridges was out front working in the garden.

Earlier in Saanich, a B.C. Hydro transformer on a power pole at the corner of Mount Douglas Cross Road and Blenkinsop exploded and set fire to adjoining dry grass. Power was out in a limited area for a period.

Squash in the winery

A portion of the former Ste Michelle winery building on Quadra Street will be used for a racquetball-squash recreation facility complete with lounge and restaurant, if Saanich council agrees to a rezoning application.

It is planned to rezone 11,000 square feet of the building for the centre. Part of the building is now occupied by a restaurant and a bakery.

The proposal is supported by chief planner Gil Laurenson who says there is a growing need in the municipality for such facilities.

Six racquetball and three squash courts are planned as well as health food snack bar in the lounge area.

Dayliner traffic booming

There's no business like Dayliner business.

When looking at the latest passenger-count totals, it's difficult to believe that the little Victoria-to-Courtenay passenger train was doomed less than a year ago.

According to John Cooper of Victoria, chairman of the E&N Steering Committee, the passenger service has recorded impressive gains in the first seven months of 1979.

Cooper said in a press release Friday that 37,000 passengers have taken the Dayliner so far this year, only 8,000 short of the record 45,000-passenger total in the whole of 1978.

"We expect that by the end of August loadings will have equalled or surpassed last year's record 45,000 passengers," Cooper said.

He also noted that the 1978 record represented a "staggering 400-per-cent increase over 1977, when only 11,343 passengers were carried."

Cooper also pointed out that about 7,700 passengers rode the Dayliner last month, "compared to only 4,000 for the same month last year."

He added that "this traffic represents a tremendous increase over last year and the committee is confident that the gains will be even more impressive in the future if we're successful in having the unjust and unreasonable $4 minimum fare appealed."

Munro rebuffs MLAs on U.S. nuclear plant

Esquimalt-Saanich MP Donald Munro has chastised four New Democratic Party MLAs for their stand on the proposed Sedro Woolley nuclear power plant in Washington State.

The four MLAs, who had sought the support of Munro in trying to halt construction of the plant 55 kilometres south of Abbotsford, received instead a sharp rap on the knuckles.

In a letter addressed to Chris D'Arcy (Rossland-Trail), Robert Skelly (Alberni), Gordon Hanson (Victoria) and Ernie Hall (Surrey), Munro took exception to the NDP appeal for support, saying "you do not improve your cause by using terms containing unwarranted hyperbole. How the construction of a nuclear plant at Sedro Woolley would put at risk the livelihood and health of most of our citizens is beyond my comprehension."

The four MLAs claim that in the event of an accident at Sedro Woolley, prevailing winds would create a serious hazard in the southern part of B.C., particularly in the heavily-populated Lower Mainland.

Munro said that with oil prices going up and oil reserves going down, alternative power sources must be found.

"At the present time the nuclear source seems the most likely to be able to fulfill demand," he said. "To be able to do this technology must be rapidly advanced which, amongst other things, means building new nuclear power plants.

"It should be remembered that when the locomotive was just invented people viewed it with rather grave forebodings, and now it is accepted as an everyday item."

Munro accused the four New Democrats of conducting an emotional campaign against the nuclear plant rather than a rational campaign.

"If you want to stir up emotional rather than rational reaction, you are certainly going about it the right way," he wrote.

"But until you reach that level of comprehension that will tell you that government should rest on reason rather than impassioned rhetoric, may the people of British Columbia be spared from the likes of you."

In a joint reply to Munro's criticism, the four MLAs said "this reasoning only betrays Mr. Munro's ignorance about the cost of alternative sources of energy. He is putting the cost of a barrel of oil ahead of the safety and health of the people of B.C."

Last month the four MLAs presented a joint brief to the Atomic Safety and Licensing Board hearings in Seattle.

$3 million tag on CBC centre

Victoria's new television production centre may soon be up for grabs to anyone with $3 million to spare, says Len Lauk, CBC regional director.

"It's probably going to be sold. We're investigating the possibility of a sale," Lauk said Thursday. "We've had no offers, just inquiries from various people."

He said the inquiries were private, and he declined to say who made them.

The station, scheduled for completion in November at a cost of $9 million, was a casualty of the $71 million in cuts which the CBC had chopped from its 1979-80 spending budget because of federal spending restraints.

If it is sold, the money from the sale of the crown-owned building would go to the treasury board, Lauk said. The CBC would act as the agent for the board.

He said the CBC hopes to recover the capital costs of the structure, including about $2.5 million for the building and $500,000 for the land.

Region's legal move a 'form of insurance'

The Capital Region Board began legal proceedings Friday afternoon against Saanich municipality in the great shopping centre dispute.

However chairman Murray Glazier said the writ of summons to quash Saanich's bylaw authorizing a major shopping centre on the Tillicum drive-in site will be dropped providing Saanich council agrees Tuesday night to planners' guidelines on the definition of a regional shopping centre.

"It's really just a form of insurance in case council rejects the agreement between Saanich and CRD planners," Glazier said.

The threatened court action was designed to force Saanich to delay plans to proceed with consideration of an even larger shopping centre, the Broadmead project at Pat Bay and Royal Oak Drive, which would cover 229,000 square feet in its first phase.

Glazier said in the event Saanich council agrees to the guidelines Tuesday night, he will recommend to the board Wednesday that the court case be dropped.

At the same meeting, directors will give second reading to a bylaw amending the regional plan to tighten the definition of what constitutes a regional shopping centre.

The chairman, a Victoria alderman, said the real issue is preservation of the aims of the Capital Region general plan, which called for maintaining the status of downtown Victoria and for expansion of shopping facilities in the Western Community.

He said the other member municipalities of the board, including Victoria, will be consulted on the changes to the regional plan bylaw after it is given second reading at Wednesday's meeting.

Big-top theatre pleads not guilty

Negotiations for moving the controversy-laden Causeway tent theatre somewhere else continued Friday following charges against Kaleidoscope Theatre Productions Society and manager Colin Gorrie.

Following his morning appearance in Victoria provincial court before Judge William Ostler, Gorrie continued discussions to have Kaleidoscope's *Songs of the Cabaret* show located elsewhere. Gorrie said talks have been going on recently but declined to name the possible new location. He said a decision could be reached by late this afternoon.

The society and Gorrie were charged with contravening two sections of the Fire Services Act and two Victoria bylaws.

They are accused of having erected a hall for public assembly, to wit a tent, between June 26 and July 6, without detailed plans and specifications in duplicate being submitted to the fire marshal for his approval in writing, and with having erected a tent for the purpose of public assembly contrary to city bylaw 3534.

They are also charged with opening the tent to the public July 13 without first having the facility inspected and approved in writing by a provincial fire inspector and for using a tent July 14 for the purpose of public assembly contrary to the same city bylaw.

The charges were sworn out July 25 by Insp. Ray Best of the Victoria fire department.

Gorrie entered pleas of not guilty to all charges on behalf of himself and Kaleidoscope and asked for a remand until next Friday so that lawyer Sheryl Dunn could be in court to set a trial date.

DODD HOUSE

The heritage image isn't up to snuff

Saving Saanich's oldest home may not have been such a good idea after all.

Eighteen months have now elapsed since the Heritage Advisory Committee first embarked on a program to save the residence built by mariner Captain Charles Dodd.

In the interim, more than $20,000 has been spent having it restored to its former grandeur, but the future use of the old home is still undecided.

The committee is now about to recommend to council that conservation architect Edward MacFarlane be retained to "complete a thorough, basic survey of the Dodd House."

The house was moved from its location on Kenmore 15 months ago to nearby Lambrick Park because it stood on the site of a planned six-lot subdivision, and since then municipal crews have been working on the restoration as a "fill-in" between various construction jobs.

The developer, Charles Van Heen of Unicorn Homes, moved the building at his company's expense to the municipal property.

A foundation has been completed, the chimney bedded and installed on permanent supports, a new roof installed and skirting board placed around the base of the walls.

Although its exterior is not particularly imposing or architecturally significant, the interior has some notable features including fine California redwood panelling.

But committee members expressed concern this week that the original image of the house has not been restored.

There also appears to be some discrepancy over the actual date of construction.

Originally, the committee had said it was erected in 1859, but it now appears that it was not built until three years later.

According to Ursula Jupp, historian of the Gordon Head area, Dodd, who died in 1860, never lived in the house but his wife and family did.

It has been suggested the original portion of the building should serve as an artifact and newer portions like the kitchen should be used for storage of sports equipment.

The Canadian Costume society of B.C. has also expressed an interest in using space in the old house for displaying historic gowns and related costume artifacts.

Interior looks better than exterior

Prize draws, awards awaiting July entries

Anglers and weigh-in stations who still have King Fisherman entries for fish caught in July are reminded to get the entries into the *Colonist* office as soon as possible so no one is left out of prize draws and awards.

Eleven-year-old Vince Haugland from Tungsten, N.W.T., managed to land a 23-pound chinook on 40 gram Pirken and 15-pound-test-line. He was fishing Pedder Bay waters with Peter Gordon who operates Magna Charters.

Young Haugland wins a King Fisherman Silver Anniversary fun decal.

Latest King Fisherman entries:

COHO

Cheanuh Marina
Gary Shepheard; 5.8, Beechey Head, Spring King.
Leona Larson; 6.0, 6.8, Aldridge Point, Needlefish.
Svend Munkholm; 5.2, 5.12, trap shack, anchovy.
N.G. Stepehnson; 7.0, Beechey Head, minnow.
Jim Dowd; 7.0, 6.0, 6.0, 6.5, sockeye, Secretary Island, hootchie.
J. Peterson; 7.0, Aldridge Point, minnow.
J.P. Daneau; 7.0, 7.0, 6.0, 6.0, trap shack, hootchie.
Darryl Pollock; 8.0, 5.0, 6.0, 5.0, trap shack, hootchie.
Margaret Wiggins; 5.0, 5.8, Beechey Head, anchovy.
Jim Wallis; 7.8, Aldridge Point, anchovy.
Len Nyquist; 7.4, Becher Bay, hootchie.
Jack Handysides; 6.8, 5.8, Bedford Island, hootchie.
T. Pirinis; 6.0, 5.8, Becher Bay.
Eugene Denes; 7.0, Aldridge Point, anchovy.
Bill Walton; 5.0, 5.12, 7.0, Secretary Island, Rhys Davis Super Strip Teaser.
Shane Bourgeois; 5.0, 5.8, 5.8, Secretary Island, Rhys Davis Super Strip Teaser.
J.B. Finlayson; 5.0, 6.0, Bedford Island.
Gary Shepheard; 5.8, 5.0, Beechey Head, Spring King.
Barry Thyne; 7.0, Bedford Island, hootchie.
Jack Semenowich; 6.0, Bedford Island, hootchie.
R. Todd; 6.12, 5.4, Becher Bay, anchovy.
Dennis Charles; 12.8, 8.0, Secretary Island, hootchie.
Mollie Girton; 7.8, Becher Bay.
George Bevis; 6.0, 5.0, Beechey Head, hootchie.
Margaret Wiggins; 5.8, 6.0, Secretary Island, hootchie.
Thomas Keys; 5.0, Aldridge Point, hootchie.
Trudy Keys; 5.0, Aldridge Point, hootchie.
Mark Fisher; 7.8, Becher Bay.
Bob Menzies; 5.8, 6.0, Beechey Head, Strip Teaser.
Bryan Gammon; 6.8, trap shack, anchovy.

James Bay Anglers
Ray Webb; 6.10, Brotchie Ledge, Radiant Squirt.
Raymond Chudy; 6.10, Brotchie Ledge, Mylar Needlefish.
Alfred Savage; 7.0, Albert Head, Minnow Teaser.
Ed Brownlee; 6.10, Race Rocks, Ab & Al, red hootchie.
Gordon Bohnert; 5.8, Albert Head, anchovy.
Greg Rasmussen; 5.5, 6.0, Brotchie Ledge, Strip Teaser.
Terry Wickett; 5.10, Brotchie Ledge, Radiant Squirt.
C. Blake; 6.0, 5.9, Brotchie Ledge, Hookum Spoon.

Oak Bay Marina
Harry Buckle; 5.8, Oak Bay flats, McKnight Spoon.
Alec Gower; 5.0, Oak Bay.
Linda Beitel, Moose Jaw, Sask.; 6.0, Oak Bay flats, Super Strip Teaser.
Randy Beitel, Esterhazy, Sask.; 7.0, Oak Bay flats, Super Strip Teaser.
Emma Beitel, Moose Jaw, Sask.; 6.8, Oak Bay flats, Super Strip Teaser.
Stuart Fraser; 8.8, Trial Island, Strip Teaser.
Martin Beitel, Moose Jaw, Sask.; 6.8, Oak Bay flats, Super Strip Teaser.
Susan Malcolm; 6.8, Discovery Island, bucktail.

Harvey's Sporting Goods
Adam Budenski, Drumheller, Alta.; 6.0.
Brian Budenski, Drumheller, Alta.; 5.2, Moresby Island, Radiant Squirt.
G.R. Nunn; 5.9, Coal Island, hootchie.

Canoe Cove Marina Service Station
Stu Brundrige; 6.8, Wallace Point, bucktail.
M. Brundrige; 5.12, Coal Island, Strip Teaser.
J.L. Muirhead; 5.8, Fairfax Point, small Strip Teaser.

Deep Cove Marina
Andy Butler; 5.4, Wain Rock, Pirken.
G. Gower; 6.4, Moses Point, Buzz Bomb.
William Lovell; 7.8, Wain Rock, green, white hootchie, flasher.

SPRING (CHINOOK)

Elliott's Weigh In
Terry Berrow, Lake Cowichan; 20.0, 24.4, San Juan Bay, herring.
Danny Thorpe, Lake Cowichan; 35.8, San Juan Bay, herring.
Brad Wilcox, Mesachie Lake; 20.7, San Juan Bay, herring.
Jim Miller, Mesachie Lake; 38.2, San Juan Bay, herring.
Frank Eddy, Honeymoon Bay; 32.12, 26.0, 28.0, San Juan Bay, herring.
Brent Rowland, Lake Cowichan; 23.5, 23.7, 25.5, San Juan Bay, herring.
Lorie Thomas, Port Renfrew; 27.10, San Juan Bay, herring.
Joe Saysell, Lake Cowichan; 33.4, San Juan Bay, herring.
Keith McQuillan, Lake Cowichan; 35.5, San Juan Bay, herring.
William Monych, Youbou; 18.12, 15.6, San Juan Bay, minnow.
Joe Saysell, Lake Cowichan; 24.12, San Juan Bay, herring.
Garrett Warmink, Noble Fort, Alberta; 27.0, San Juan Bay, herring.
Bert Dodd, Honeymoon Bay; 19.9, 27.9, San Juan Bay, Strip Teaser.
Greg Spaven; 19.8, San Juan Bay, Strip Teaser.
Ross Forrest, Lake Cowichan; 23.13, San Juan Bay, herring.
Garry Warmink, Sioux Centre, Iowa; 32.10, San Juan Bay, herring.
Lou Witt, Lake Cowichan; 8.6, 29.2, San Juan Bay, Strip Teaser.
Bonnie Haughland, Lake Cowichan; 22.14, 9.8, San Juan Bay, herring.
Jim Elliott, Port Renfrew; 36.12, San Juan Bay, herring.
Jerry Hamilton, Lake Cowichan; 33.8, San Juan Bay, plug.
Frank Elliott, Port Renfrew; 32.10, 26.10, San Juan Bay, herring.
Brian Dennis, Lake Cowichan; 23.4, 27.3, 32.2, San Juan Bay, herring.
Rosemarie Dennis, Lake Cowichan; 17.2, San Juan Bay, herring.
Janice Gallaugher; 27.11, 18.10, San Juan Bay, herring.
Bob Gallaugher; 28.9, San Juan Bay, herring.
Joe Saysell, Lake Cowichan; 24.3, San Juan Bay, herring.
Benny Haughland, Lake Cowichan; 19.8, San Juan Bay, herring.
Ryan Green, Port Renfrew; 15.8, San Juan Bay, herring.
Lou Witt, Lake Cowichan; 23.7, San Juan Bay, herring.
Wayne Marwood; 28.3, San Juan Bay, herring.
Frank Eddy, Honeymoon Bay; 17.3, 24.8, 26.3, 22.2, San Juan Bay, herring.
Brad Wilcox, Lake Cowichan; 18.2, 20.10, San Juan Bay, herring.
Jim Elliott, Port Renfrew; 23.9, San Juan Bay, herring.
Danny McQuillan, Lake Cowichan; 30.5, San Juan Bay, herring.
Maria Michielli, Lake Cowichan; 22.7, San Juan Bay, herring.
Dennis Borzak, Lake Cowichan; 26.6, San Juan Bay, Strip Teaser.
Kelly Bergstrom, Lake Cowichan; 21.9, San Juan Bay, herring strip.
Lou Witt, Lake Cowichan; 21.3, 7.11, San Juan Bay, Strip Teaser.
Ted Calvin; 21.2, San Juan Bay, herring.
Tim Unsworth, Nanaimo; 29.2, San Juan Bay, herring.
Bonnie Haughland, Lake Cowichan; 23.6, San Juan Bay, herring.
Woody Woodside, Lake Cowichan; 27.10, 17.7, San Juan Bay, herring.

Sunny Shores Resort
Stacey Ripley; 7.0, Secretary Island, minnow.
W. Wakeham; 5.0, Secretary Island, herring strip.
Mrs. Gordon Williscroft; 6.0, 5.8, Otter Point, Radiant lure.
Gordon Williscroft; 5.8, Secretary Island, Radiant hootchie.

Pacific Lions Marina
E. Thompson; 5.8, pink, Beechey Head, Flashtail.
Nick Chilibeck; 7.0, 6.8, pinks, Beechey Head, Strip Teaser, minnow.

Colonist
Bill Gibson, North Vancouver; 13.5, Nanoose spar buoy, yellow Action Flashtail, Deep 6.

James Bay Anglers
C. Blake; 7.9, Brotchie Ledge, Radiant Squirt.
Tony Nowle; 6.2, Brotchie Ledge, red Radiant Squirt.
J. Melver; 5.4, Brotchie Ledge, white hootchie.
R. Webb; 8.4, Brotchie Ledge, Radiant Squirt.
Darren Kelly; 5.10, 6.8, Beechey Head, gold hootchie.
Ian Bak; 5.4, Brotchie Ledge, hootchie.
E. Brownlee; 8.0, Race Rocks, Apex.
W. Boutilier; 6.9, Race Rocks, pink hootchie.
Nikki Marios; 8.10, Constance Banks, Buzz Bomb.
Ed Brownlee; 5.10, Race Rocks, Apex.
Darren Kelly; 12.12, 5.8, Beechey Head, gold hootchie.
R. A. Chuay; 5.10, 8.2, Brotchie Ledge, Mylar Needlefish.
George Jenson; 14.4, Brotchie Ledge, Strip Teaser.

Oak Bay Marina
Harry Buckle; 5.5, Oak Bay flats, Strip Teaser.
Gus Trikeriotis; 5.5, 5.0, Discovery Island, minnow.
Brian Beitel, Regina, Sask.; 8.8, Oak Bay flats, Super Strip Teaser.

Canoe Cove Marina Service Station
J. L. Muirhead; 10.0, Fairfax Point, small Strip Teaser.

Harvey's Sporting Goods
G. R. Nunn; 9.8, Coal Island, hootchie.
D. E. Norbury; 10.0, Coal Island, hootchie.
John Cook; 8.13, Fairfax Point, Pirken.
Gord Inglis; 6.11, Fairfax Point, minnow.
M. Harvey; 5.9, Fairfax Point, minnow.
Chris West; 16.8, Moresby Island, Buzz Bomb.
Murray Kosick; 20.12, Coal Island, Strip Teaser.
Joyce McRae; 9.9, Fairfax Point,

Deep Cove Marina
Bud Butler; 20.4, Wain Rock, Buzz Bomb.
James Lucas, Port Alberni; 9.12, Satellite Channel, pink hootchie.
William Lovell; 11.4, Wain Rock, Stingsilda.
John Mollard; 5.0, Wain Rock, Strip Teaser.
G. Gower; 5.4, Wain Rock, Stingsilda.

Art Rhodes Sport Fishing
P. T. Maule; 7.14, 7.11, 7.4, 9.8, 7.14, 7.8, 18.8, 9.4, 7.0, Brentwood Bay, McCurdy Point, Strip Teaser.
William Hamilton, Calgary, Alberta; 9.0, Bamberton, plug.
Jim Killick; 12.0, 11.5, Bamberton, Strip Teaser.
V. Martin; 8.1, 5.6, Cols Bay, Strip Teaser.
J. Pickering, Calgary, Alberta; 7.5, 5.0, Brentwood Bay, Strip Teaser.
R. Rees, Brentwood; 8.0, 5.5, Brentwood Bay, Strip Teaser.
Sigurd Wintschiel; 14.0, Coles Bay, herring.

Pier 66
Hugh Reid, Cowichan Bay; 29.14, 9.2, Sansum Narrow, Rip Tide.
M. D. Brown, Duncan; 19.0, Bold Bluff, herring.
George Duncan, Duncan; 15.9, Bold Bluff, herring.
J. A. Armand, Duncan; 17.0, 10.0, 5.12, 5.8, Bold Bluff, herring.
W. Ketch, Duncan; 6.1, Bold Bluff, herring.

Anchor Marina
May Bishop, Shawnigan Lake; 14.12, 7.0, Buriel Island, Strip Teaser.
Danny Neubauer; 20.8, Sansum Narrows, plug cut herring.
George Duncan, Duncan; 20.8, 18.13, Bold Bluff, herring.
Mark Webster, Duncan; 13.0, 10.12, 6.8, Bold Bluff, plug cut herring.
Mike Webster, Duncan; 5.10, Bold Bluff, plug cut herring.
Brad Taylor, Cowichan Bay; 17.0, Cowichan Bay, herring.

Schooner Cove Marina
Doreen Willey, Cowichan Bay; 9.0, Amelia Island, green Flashtail.
R. Jenkyn, Nanoose Bay; 6.8, Yeo Island, Tom Mack.
Don Hope, Courtenay; 17.0, Gerald Island, Norsesilda.
Jim Walker, Nanoose; 20.8, Yeo Island, Buzz Bomb.

Crofton Hardware
Les Valley, Crofton; 21.10, Active Pass, herring.
Terry Valley, Crofton; 16.15, 16.11, 7.15, 6.2, Active Pass.

Nootka Sound Sports Fishing
Joe Grant, Portland, Ore.; 13.8, 7.0, 5.5, Gore Island, minnow.
Vaughn Michaud, Gold River; 12.0, 8.6, Nootka Sound, Strip Teaser.

Qualicum Beach Marina
Ward Bond; 17.0, 5.0, Lasqueti Island, Buzz Bomb.

Bates Beach Boathouse
Dorie Smith, Courtenay; 7.4, Bates Beach, Buzz Bomb.
bob McHale, Courtenay; 15.1, Bates Beach, Buzz Bomb.
Michael Kerwin, Bloomington, California; 7.1, Rex Field plug.

Miracle Beach Resort
K. A. Buchanan; 6.3, Bennett Point, minnow.
Dave Meredith; 16.12, Mudge Island.

COHO

Miracle Beach Resort
K. A. Buchanan; 5.9, 7.0, 5.1, Bennett Point, Oyster River, minnow.
Sheila Francis; 5.13, Mitlenatch Island, hootchie.
Bill Spelay; 5.13, Miracle Beach.
Ken Buchanan; 5.6, 6.1, Miracle Beach, minnow, Stingsilda.
Syd Byrne; 6.3, Miracle Beach, Apex.

Bates Beach Boathouse
Robert Robertson, Lazo; 5.4, Bates Beach.
Gary Flath, Courtenay; 5.11, Bates Beach, Buzz Bomb.
Milt McHale, Courtenay; 5.12, 5.0, Bates Beach, Buzz Bomb.
C. R. Stacey, Courtenay; 6.8, Bates Beach, red hootchie.
John Huner, Courtenay; 5.2, Bates Beach, bucktail.
Bob Kelly, Lucknow, Ontario; 5.12, Bates Beach, Flashtail.
A. McKenzie, Vancouver; 6.1, Bates Beach, hootchie.
John Fontaine, Comox; 5.9, 5.3, Bates Beach, hootchie.
Tom H. Stewart, Riverside, California; 5.3, Bates Beach, Buzz Bomb.
Stanley Stevenson, San Diego, California; 5.9, Bates Beach, Buzz Bomb.
Dave Fyfe, Courtenay; 5.4, 6.0, Bates Beach, bucktail.
Michael Kerwin, Bloomington, California; 5.6, Bates Beach, Buzz Bomb.
Ian Stevenson, Courtenay; 7.4, Bates Beach, Buzz Bomb.
Stan Stevenson, Courtenay; 5.2, Bates Beach, Buzz Bomb.
Eve Garner, Bakersfield, California; 5.13, Bates Beach, Buzz Bomb.

Qualicum Beach Marina
H. Freedman, Vancouver; 5.2, Qualicum Beach, green Flashtail.
M. Stovell, Qualicum Beach; 6.8, Qualicum Beach, silver spoon.
R. G. Cooper; 5.10, 5.0, 5.2, 5.0, Qualicum Beach, herring.
Judy Cooper; 6.2, 5.10, Lasqueti Island, herring.
Laura Buchanan, Vancouver; 7.0, Lasqueti Island, green Flashtail.
M. Freedman; 5.14, Qualicum Beach, green Action Flashtail.
Mary Fraser, Vancouver; 5.2, Qualicum Beach, Flashtail.
Lloyd Mosher, Qualicum; 5.4, 5.1, Eagle Crest, green, white hootchie.
Ward Bond; 5.0, 5.3, Lasqueti Island, Buzz Bomb.

Coho-King Enterprises
Cliff Huber, Grande Prairie, Alberta; 6.0, Norris Rock, squid.

Nootka Sound Sports Fishing
Joe Grant, Portland, Ore.; 9.0, Gore Island, minnow.
Vaughn Michaud, Gold River; 10.10, Nootka Sound, Strip Teaser.

Sunset Cove Trailer Park
L. Schiffelers, Port Alberni; 6.0, 6.4, Ballenas Island, Spring King.
M. Rurka, Port Alberni; 8.0, Ballenas Island, Spring King.
Geoff Meish, Pincher Creek, Alberta; 7.8, 7.0, 6.12, spar buoy, blue Flashtail.
C. Van Ryk, Pincher Creek, Alberta; 7.8, 7.4, 6.4, spar buoy, green hootchie.
Syl Burkard; 6.0, 6.8, Qualicum Bay, Flashtail.
T. W. Moss; 6.0, 6.8, mouth of Big Qualicum River, Flashtail.

Schooner Cove Marina
R. Jenkyn, Nanoose Bay; 6.0, 6.3, Yeo Island, Tom Mack.
Amy Galgbraith, Parksville; 5.4, Yeo Island.
Bill Cross, Ladysmith; 6.2, 6.0, 6.3, 5.4, Yeo Island.

Crofton Hardware
Les Valley, Crofton; 6.1, Porlier Pass, bucktail.

Rhodes Sport Fishing
R. Rees, Brentwood; 7.5, 6.5, Brentwood Bay, Strip Teaser.
J. Pickering, Calgary, Alberta; 7.2, 6.5, Brentwood Bay, Strip Teaser.
Sig Wintschiel; 5.2, herring.
Peter T. Maule; 7.11, 5.4, 6.2, Brentwood Bay, hootchie, plug.

Deep Cove Marina
G. Gower; 5.0, 5.8, 5.4, Wain Rock, Stingsilda.

Royal Oak Automotive
A. M. Chandler; 6.2, Saxe Point, Spring King lure.
Jack Grisley; 6.5, 5.5, Tumbo Island, Super Strip Teaser.

University Heights Esso
Ted Harris; 5.4, Otter Point, Super Strip Teaser.

Mermaid Charters
I. Ottosen; 6.4, 5.8, 5.2, 5.3, Albert Head, Clover Point, anchovy.
S. Ottosen; 9.2, 6.8, 6.6, 6.1, Brotchie Ledge, Flagpole, anchovy, Strip Teaser, bucktail, green hootchie.

Pedder Bay Marina
Joe Smith; 7.0, 5.0, Pedder Bay, Strip Teaser.
Olie Johnston; 5.8, 7.0, 8.0, 7.0, Race Rocks, hootchie.
Rob Redecopp; 7.0, 8.0, Race Rocks, hootchie.
Steele Smith; 7.0, 7.0, Pedder Bay, Strip Teaser.
G. A. Mills; 7.5, 6.0, Pedder Bay, hootchie.
Jim MacIntyre; 7.0, Race Passage, Strip Teaser.
Virginio Achadinha; 7.8, lighthouse, Strip Teaser.
Jack Taylor; 5.4, Race Rocks, hootchie.
Robert Hubbard; 5.8, 6.8, Race Rocks, pink hootchie.
Ole Johnston; 7.4, 6.0, 7.8, Race Rocks, hootcie.
David Saxon; 7.0, 6.8, 6.0, 5.0, Pedder Bay, hootchie.
H. I. Banks; 6.0, 6.8, Pedder Bay, Radiant Squirt.
James Pleet; 5.0, Pedder Bay, Strip Teaser.
O. Watson; 5.0, 8.0, kelp bed, hootchie.
Bill Cuff; 6.0, Pedder Bay, Strip Teaser.
Konrad Samer; 5.8, Pedder Bay, Strip Teaser.
W. Hughes; 5.4, Race Passage, hootchie.
Jim Hawkins; 7.0, 5.8, Pedder Bay, Strip Teaser.
Roberta McAndrews; 5.2, Race Rocks, green hootchie.
Terry Porteous; 5.0, 7.0, kelp bed, squid.
David Saxon; 7.5, 6.0, Pedder Bay, hootchie.
Mike Bacon; 8.0, 5.0, Pedder Bay, Strip Teaser.
Dave Bacon; 8.0, 5.8, Pedder Bay, Strip Teaser.
Ron McDowell; 5.0, 6.0, 6.0, 7.0, Church Rock, hootchie.
Bill Cuff; 7.0, 5.0, 6.0, Pedder Bay, Strip Teaser.
Jim Gilks; 7.8, 6.8, Pedder Bay, Strip Teaser.
Phil Norton; 5.6, 5.0, Secretary Island, pink hootchie.
Phil Cornforth; 6.0, 6.0, Race Passage, hootchie.
John Berkes; 5.12, 5.6, 5.0, 5.0, kelp bed, Strip Teaser.
K. R. Van Horn; 5.0, Pedder Bay, Pirken.
Beth Baker, Vancouver; 5.8, Pedder Bay, Buzz Bomb.
Joanne Knoles; 7.4, Race Rocks, hootchie.
Bryon Waddell; 8.0, Race Rocks, anchovy.
Ann Cambrey; 9.0, kelp bed, Strip Teaser.
P. B. Murphy; 6.8, kelp bed, minnow.
Russ Clifford; 5.0, kelp bed, Tom Mack.
D. Watson; 7.8, 7.0, 7.0, 7.0, Church Rock, hootchie.
Ed Giesbrecht, Winnipeg; 7.8, 6.4, Race Rocks, Spring King.
W. Palamar; 5.0, Race Rocks, Spring King.
Bill Cuff; 7.0, 7.0, 5.0, Pedder Bay, Strip Teaser.
B. Drage; 5.0, 6.0, 5.0, Pedder Bay, Strip Teaser.
Rene Bouchard; 6.8, Race Rocks, pink hootchie.
Fred Pritchard; 5.8, Race Rocks, Strip Teaser.
William Hawkins; 6.0, Race Rocks, Strip Teaser.
Roberta McAndrews; 5.1, 5.4, Church Rock, hootchie.
Audrey Goddard; 7.0, Pedder Bay, hootchie.
Jaimie Pritchard; 5.0, kelp bed, Buzz Bomb.
H. McAdam; 8.8, Race Passage, hootchie.
S. Lee; 7.0, Race Passage, hootchie.
Dick Smith; 5.8, Race Passage, Strip Teaser.
Doreen Smith; 5.0, Race Passage, Radiant Squirt.
Dick Pringle; 7.7, Beechey Head, Spring King.
Helen Pringle; 5.6, Church Rock, red Hot Spot.
Sandy Kinghorn; 7.4, 5.4, 8.3, Rocky Point, Flashtail.
Emily Maxwell; 5.8, Race Rocks, Strip Teaser.
Jim Maxwell; 5.6, Pedder Bay, Strip Teaser.
R. D'Gal; 5.4, 5.0, Race Rocks, Strip Teaser.
Michael Porlier; 6.4, Race Rocks, Super Strip Teaser.
Magnus Lilligard; 5.6, Race Rocks, pink hootchie.
Len Handley; 6.2, Beechey Head, hootchie.
John Prior; 7.4, Beechey Head, blue, green hootchie.
Norm Dawe; 5.8, Church Rock, hootchie.
R. Paterson; 8.0, Race Rocks, Strip Teaser.
Dave Cropp; 5.1, Race Rocks, hootchie.

Pacific Lions Marina
Vicki Page; 5.0, Beechey Head, pink Radiant Squirt.
Bruce Duffus; 7.8, Beechey Head, hootchie.
Hal Halikowski; 6.8, 5.8, 5.8, Secretary Island, red spoon.
Jack Ratcliffe; 6.8, Pacific Lions, hootchie.
Gord Harvey; 6.8, Beechey Head, hootchie.
Stephen Ottewell; 5.4, 6.4, Beechey Head, Strip Teaser.
D. F. Martin; 8.2, Beechey Head, hootchie.
Steve Stone; 10.0, 7.0, 6.0, 5.0, Beechey Head, hootchie.
Mary Henson; 10.0, Beechey Head, anchovy.
Bill Varcoe; 10.8, Beechey Head, anchovy.
George Wetherell; 5.0, Beechey Head, anchovy.
A. Jordon; 6.0, 7.0, Beechey Head, minnow.
E. Thompson; 6.0, 6.0, 5.0, 5.0, 5.0, 5.0, 7.0, Beechey Head, Flashtail.
Melvin Gillie; 9.0, 6.0, Beechey Head, anchovy.
M. Gray; 5.8, 6.0, 5.0, 8.0, Secretary Island, red Krippled K.
Dave Thomson; 6.8, 5.8, 5.0, Secretary Island, trap shack, gold Radiant Squirt, anchovy.
B. McMillan; 7.4, 5.3, Aldridge Point, Beechey Head, pink hootchie.
H. P. Rollin; 8.0, Beechey Head, Super Strip Teaser.
Norm Baker; 7.4, trap shack, anchovy.
Gwen Stone; 7.0, Beechey Head, hootchie.
Ted Chartres; 8.0, 7.0, 6.0, Secretary Island, Flashtail.
Jim Dickson; 5.8, 5.12, trap shack, anchovy.
Jack Stone; 6.0, Beechey Head, anchovy.
Joyce Chilibeck; 5.8, 7.0, Beechey Head, minnow.
Wayne Thompson; 5.0, 6.0, Aldridge Point, hootchie.
Butch Ralph; 8.0, Beechey Head, squid.
Bess Day; 6.0, Beechey Head, Rhys Davis Minnow Teaser.
Terry Day; 9.0, Beechey Head, Rhys Davis Minnow Teaser.
Stan Ratcliffe; 6.0, 5.5, 6.0, Beechey Head, hootchie.
Dillon Hoskins; 6.0, Beechey Head, white, green hootchie.
S. Koth; 5.0, trap shack, Strip Teaser.
E. Stewart; 7.8, Pacific Lions.
Jack Lindley; 6.0, Beechey Head, Strip Teaser.
Derek Deveson; 7.0, 5.0, 5.0, Beechey Head, hootchie.
Dorothy Fetterley; 6.0, Beechey Head, pink Radiant Squirt.
E. R. Martin; 7.8, Pacific Lions.
Blanche Mackereth; 5.0, 5.0, trap shack, Strip Teaser.
George Mackereth; 6.4, trap shack, Strip Teaser.
Al Laverdure; 6.0, trap shack, hootchie.
Casey Jones; 7.5, Beechey Head, hootchie.
Roberta Ralph; 8.0, 8.0, 6.0, 6.0, Beechey Head, trap shack, red Radiant Squirt.
Dave Ralph; 5.0, 5.0, 5.0, Beechey Head, anchovy.
Graham Sanders; 5.8, trap shack, Needlefish.
Stan Ratcliffe; 6.0, 6.8, Beechey Head, hootchie.
A. Jordan; 6.0, 7.0, Becher Bay, minnow.
George Davis; 9.8, 7.0, Pacific Lions.
Carole Walters; 8.8, Beechey Head, Strip Teaser.
Gary Ralfs; 9.8, 8.8, trap shack, anchovy.
Dan Burback; 8.8, Sooke, Strip Teaser.
E. G. Campbell; 6.0, 7.8, 5.8, Otter Point, hootchie.
Brian Busby; 5.8, 6.4, 5.0, Beechey Head, Strip Teaser.
Gorden Orr, Leduc, Alberta; 7.0, 5.8, 5.8, Beechey Head, hootchie.
Blanche Mackereth; 5.0, 5.0, trap shack, Strip Teaser.
Ron Ebbs-Canavan; 9.8, 7.0, Beechey Head, Strip Teaser.
G. W. Scott, Cowichan Station; 5.8, 5.8, 6.0, 6.8, Pacific Lions.
Gary Elander; 7.8, 5.0, Becher Bay, Strip Teaser.
G. Ells; 7.8, 5.8, Pacific Lions.
Patt Elander; 7.8, Becher Bay, Strip Teaser.
J. Driebergen; 7.0, 6.0, Pacific Lions.
Jerry Ammstead; 7.0, Pacific Lions.
L. Armstrong; 6.8, Beechey Head, anchovy.
G. Carrington; 6.9, Sooke, hootchie.
S. H. Roth; 5.0, Becher Bay, hootchie.
Bob Wakeham; 7.8, Beechey Head, Strip Teaser.
H. M. Roth; 5.4, Becher Bay, hootchie.
M. Greenberg; 6.0, 7.4, 5.0, Pacific Lions.
George Mackereth; 6.4, trap shack, Strip Teaser.
Jim Dow; 6.0, 5.0, Beechey Head, Spring King.
Doug Grant; 8.0, Beechey Head, Spring King.
G. Garrington; 6.4, 6.0, 6.0, 7.8, Sooke, hootchie.
G. P. Heinekey; 9.8, Becher Bay, Strip Teaser.
Bob Hammer; 6.8, Church Rock, Strip Teaser.
D. Ricard; 5.12, 6.8, 6.4, Beechey Head, Strip Teaser.
D. A. Davison; 6.8, 5.0, 9.8, Beechey Head, hootchie.
Paul Davis; 8.8, Beechey Head, Strip Teaser.

Elliott's Weigh In
Val Pawlik, Lake Cowichan; 6.9, 5.14, 5.0, 6.12, San Juan Bay, Strip Teaser.
Bruce Pawlik, Lake Cowichan; 7.4, 5.15, San Juan Bay, bucktail.
Ed Pawlik, Mesachie Lake; 5.5, San Juan Bay, herring.
Jim Elliott, Port Renfrew; 6.2, San Juan Bay, herring.
Brad Wilcox, Lake Cowichan; 6.12, San Juan Bay, herring.
Frank Eddy, Honeymoon Bay; 6.4, 5.6, 6.8, San Juan Bay, herring.
Ryan Green, Port Renfrew; 6.8, 6.12, San Juan Bay, herring.
Teresa Bergstrom, Lake Cowichan; 6.7, 7.13, 8.2, San Juan Bay, herring.
Rune Bergstrom, Lake Cowichan; 5.7, 6.6, San Juan Bay, herring.

New gas fear drives Indians from village

VANCOUVER (CP) — Members of the Blueberry Indian band have once again fled their homes to a crowded, ill-equipped tent town in the bush, fearful of a gas well which covered their village in a cloud of poisonous fumes three weeks ago.

Band counsellor Eddie Aspassin said that the Indians fled to the bush again following unconfirmed reports that the well which ruptured July 16 was to resume production.

Aspassin said that his people would remain in the mosquito-infested bush of northwest B. C. until their village was relocated or the gas wells around it were shut down.

"We don't want to live in that valley while the gas wells are operating," Aspassin said in an interview at the headquarters of the Union of B.C. Indian Chiefs.

The rupture was only the climax of mounting concern among the Blueberry band over the long-term effects of lesser amounts of sour gas which escape from the well.

"People smell the sour gas when the west wind blows and really bad in the evening — it reminds them of the poisonous cloud coming down on them and they don't want to go back to their houses," Aspassin said.

"The kids have to walk through the wells on their way to school and they're just in and out of hospital. Most of them have sore throats and are coughing all the time."

The rupture occurred during a procedure called fracking in which sand is forced into a well to increase pressure and force the gas out faster. A valve opened too soon and allowed sand to enter a pipe which immediately ruptured. No one was on the scene so the leak went undetected until a cloud of poisonous hydrogen sulfide enveloped the village.

Men, women and children fled into the bush and set up camp in tents provided by the well's owner, Kildonan Oil Services Ltd. of Calgary.

"My uncle saw the poison coming through the trees, but if it had been at night and our people were sleeping, they would not have woken up," Aspassin said.

"I asked one of the men from the well, 'What are you trying to do, kill us Indians?' and he just laughed."

George Manuel, president of the union of Indian chiefs, said federal health authorities have for the last eight months ignored the Blueberry band's requests to deal with the air pollution problems caused by the gas wells.

"Indians are at the bottom of this government's priority list," he charged.

"If this had been an emergency evacuation of another town, you can be sure the federal health authorities would act," Manuel said.

Marine Calendar

NAVY
Porte Dauphine, Porte Quebec, Porte de la Reine—Ucluelet.
Fundy, Cowichan, Chaleur, Chignecto—Seattle.
Oriole—returning Aug. 15.
Racer—southbound Cape Scott patrol area.
Rider—Caamano patrol area.
Ready—northbound Johnstone Strait.
Quadra—on weather station.
Narwhal—Spring Island.
Franklin—Cambridge Bay.

OCEAN SCIENCES
Parizeau—Laredo Sound.
Vector—en route Pat Bay.
Pandora II—Juan de Fuca Strait.
Richardson—Shannon Bay.

COAST GUARD
Camsell, Douglas, Vancouver—in port.

MERCHANT MARINE
Southland Star—Esquimalt.
Chi Trust—Crofton.
Star Dorian—Gold River.
Star Clipper—Point Alice.
Simson, Ocean Ranger—Alberni.

SUMMER CLEARANCE
ELECTROHOME
COLOR TV WITH A FULL 3-YEAR PARTS AND LABOUR GUARANTEE
100% SOLID STATE AND FULLY AUTOMATIC

20" TABLE MODEL $599.98

26" CONSOLE $769.98
8-3
RENT-TO-OWN-PLAN
COLOR SETS FROM $15.40 A MONTH
3-Years Unconditional Guarantee on All Parts and Labour
CTV Phone 477-6971
"WE SERVICE WHAT WE SELL"
OPEN 10 A.M. TO 9 P.M. DAILY EXCEPT SUNDAY
NO WAITING — SAME DAY DELIVERY (O.A.C.)
CITY CENTRE TV
NEXT TO K-MART IN THE MALL
3970 SHELBOURNE AT McKENZIE

AFTERNOON AND EVENING CLASSES IN INTERIOR DECORATING

Joseph Egoyan
Once again the fascinating study of interior decorating will be introduced to you by theoretical and practical analysis. These lectures will be held in the store and also supplemented by on-location studies in selected homes including a visit to the residence of Mr. Egoyan to discuss the problems arising in furniture arrangement, color schemes, lighting, styles, theme, drapery and carpet selection and proper use of pictures and accessories.
Mr. Joseph Egoyan, B.A.ED., your instructor, is well qualified with extensive theoretical and practical knowledge. He is a graduate from the Art Institute of Chicago and California College of Arts and Crafts, has taught at Oakland Tech. High, Calif., the American College in Cairo and the Evening Adult Education program in Victoria. In addition, he has a wealth of practical experience in retail fields as proprietor of Ego Arts Gallery in Cairo for five years and Ego Interiors in Victoria for eighteen years. Mr. Egoyan is a qualified artist and has exhibited his art works in a number of one-man shows in the U.A.R. and U.S.A. He won first prize in Vancouver Island Jury Show at the Art Gallery of Victoria, also a one-man show was displayed at The Victoria Provincial Museum, The Burnaby Art Gallery and is now at Ego Interiors.
For the past fifteen years this course in interior decorating has been given by Mr. Egoyan twice yearly in three separate classes each week. At an average of twenty students in each class, more than a thousand students have taken the course to date.
THE CLASSES WILL BE HELD TUESDAY AFTERNOONS, FROM 1 TO 2:30 P.M. AND ALSO EVENINGS ON MONDAY OR WEDNESDAY 7:30 to 9 P.M.
CLASSES START SEPTEMBER 24th, 25th, and 26th at EGO INTERIORS. TOTAL COST OF FIVE LECTURES ONCE A WEEK, $25.00.
ego interiors
1028 FORT ST. (Near Cook)
Phone 382-3200
WELCOME TO TWO FLOORS OF MODERN DESIGNS. FURNITURE (teak, Living room, dining room and bedroom). LAMPS (Floor lamps, table lamps, swag and wall lamps) KITCHEN AND DINNERWARE (Holloware, glassware, flatware, bowls and casseroles, etc.) FABRICS (drapery, upholstery, cushions mats, napkins) GIFT ITEMS (Ceramics, mobiles, jewellery, toys). DECORATIVE ACCESSORIES (Paintings, sculpture, vases basketware, ornaments.) AND MUCH MORE — COME IN AND SEE.
7-20

"Le COTEAU FARMS"
304 WALTON PLACE OFF OLDFIELD ROAD
10 miles from city centre
HANGING BASKETS—HOUSEPLANTS
• Browalia • Persian Violet in full bloom
EARLY "JULY RED" APPLES AVAILABLE NOW
CHERRY TOMATOES .... per lb. 80¢
"BUY DIRECT FROM THE GROWER"

658-5888
OPEN 8 A.M. DAILY
8-3

Quebec doctors prickly over non-practitioners

By CRAIG TOOMEY

MONTREAL (CP) — Acupuncture, the ancient Chinese technique of using needles to treat a variety of illnesses, is a booming business in Quebec, yet most of those who practise it in the province are doing so illegally.

That's because while acupuncture has been legal in Quebec for more than 1½ years, there are no regulations governing the training and practice of acupuncture by non-physicians, as required by law.

UNTIL THE regulations are implemented, medical and government officials acknowledge that virtually anyone can call himself an acupuncturist and set up shop.

Andre Desgagne, president of the Quebec Professions Board, responsible for overseeing professional groups, says there now are about 100 non-medical acupuncturists plying their trade in the province.

"It's a dangerous situation and we obviously can't let them (non-physicians) continue to practise illegally," he said in a recent interview. "But we're hoping to have regulations in force soon."

THE LONG delay in passing the regulations is a result of an ongoing battle between non-medical acupuncturists and the Professional Corporation of Physicians of Quebec.

The corporation submitted proposed regulations to the Quebec government last May which would put acupuncturists under control of the medical establishment.

Under the proposals, acupuncturists would have to take examinations drawn up by the corporation, submit to regular inspections and treat only patients who have been referred by a qualified doctor.

DR. AUGUSTIN Roy, the corporation's president, says the proposals are designed not to stop non-physicians from practising acupuncture but rather to weed out incompetent practitioners and prevent the public from being exploited.

"We want to make acupuncture available to the public but we also want it to be safe," he says, adding that the effectiveness of acupuncture has never been scientifically proven.

Dr. Roy warned in an interview that unless an agreement between the two parties is reached soon, the corporation may have to take action against non-physicians.

"WE'RE CLOSING our eyes for now but we can't tolerate the situation much longer," he says. "It could be dangerous to close our eyes for too long."

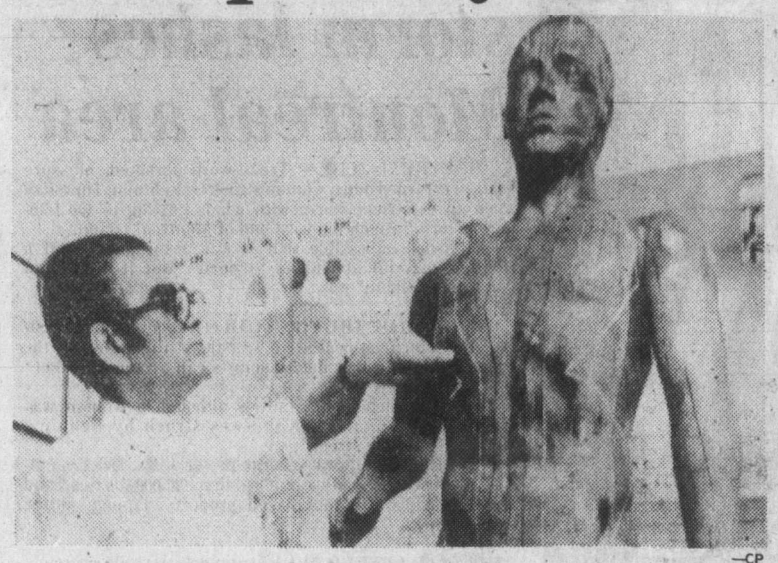

—CP

Acupuncturist Nexu insists 'there will be no compromise'

But non-medical acupuncturists insist they should be allowed to ply their trade without intervention from the medical profession.

The most fervent opponent to the medical profession's proposals is Oscar Nexu, president of the Quebec Association of Acupuncturists, which has about 85 members.

NEXU, WHO claims to have single-handedly introduced acupuncture to Canada more than 20 years ago, insists "there can be no compromise" with the medical profession.

"The corporation is out to enslave us," the short, intense man said in a recent interview at his busy east-end clinic, where hundreds of patients turn up daily for an $18 treatment.

Nexu said the medical profession "wants to destroy us" because it fears the growing popularity of acupuncture may cut into their profits.

NEXU'S association has been subject to police raids and more than $100,000 in fines during the last 12 years for offering the speciality.

The Romanian-born Nexu is convinced acupuncture could be the medicine of the future.

"Quebec could become one of the most advanced countries in the world once acupuncture, chiropractry and physiotherapy are practised freely without intervention by the medical corporation, which is only concerned with its own members."

ACUPUNCTURE, Nexu insists, can improve or cure nearly any condition.

Modern medicine, on the other hand, "is nothing but crookery."

"Chemotherapists," as Nexu prefers to call doctors, "don't know the first thing about treating sick people, except to poison them with pills."

Nexu says his association should represent all non-medical acupuncturists in Québec and be responsible for enforcing teaching and practise standards.

"HOW CAN medical doctors give exams to acupuncturists when they know nothing about it? Would you ask a plumber to give an exam to an electrician?" he asks.

Spokesmen for other acupuncture organizations in Quebec, however, don't quite agree with Nexu's hard-line stance.

While they oppose some of the regulations proposed by the corporation, they say some co-operation with the medical profession is necessary.

"Acupuncture should be like any other profession and we should have our own independent body that works in co-operation with the corporation," says David Liou, president of the Order of Acupuncturists of Quebec.

LIOU, A native Taiwan, said examinations are a good idea "but what will be the standard for them since medical doctors don't know much about acupuncturists?"

The Order, established in 1974 in co-operation with the Peking Medical School, represents about 17 practising members in Quebec.

Liou, unlike Nexu, admits there are limitations to the uses of acupuncture, describing it as a "useful tool to health."

Henri Solimas, head of the Canadian Institute of Acupuncture, suggests a special committee be set up within the medical corporation to supervise acupuncturists. But acupuncturists should draw up their own exams and have over-all control of the profession.

DRAPES FOR LESS!
● Custom-made.
● All work guaranteed.
● Track supplied, installed.
● Free estimates given.
75% OFF LABOR
Reg. $8 per panel. Now only $2 plus material. Lined or unlined, from our own workshop.
EMPRESS DRAPERIES
1802 Cook St. 385-3011
ACROSS THE STREET FROM MAIS FURNITURE

Mariposa
Hillside Shopping Centres
Mayfair
Stock Consolidation SALE
33⅓% TO 75% OFF
SPRING AND SUMMER ITEMS
THOUSANDS OF NEW ITEMS ARRIVING WEEKLY
7-25
CHARGEX VISA master charge

Seafood dish cool bargain

MONTREAL (CP) — Compared to TV dinners, they're expensive.

But compared to the high cost of restaurant dining, a new collection of frozen, ready-to-heat seafood dishes is a bargain.

Frank Fuoco, president of Jean Talon Fish Ltd., cites by way of example the habit of three — sometimes four — Montreal couples who each weekend spend $75 to $100 on his "homemade delicacies" — as the packages put it.

Adding appropriate wine, the group then enjoys an easy, leisurely dinner in a private home, "with no waiter rushing them through a meal," Fuoco says.

Even if the shrimp cocktail is $2.99 per serving, stuffed clams $3.39 a dozen, lobster tails for two $7.99 and four baby kebabs of seafood and vegetables $7.79, the total dinner price is far below the cost of a comparable meal in a top-rated fish and seafood restaurant, he says.

So far, Fuoco and his brother Joe, who established the business three years ago, are selling an assortment of frozen dishes in Montreal chainstores, independent and speciality food stores.

And although the Fuocos are beginning to tackle the lucrative Ontario market, they have rejected a takeover offer from a company which would have sold their products coast-to-coast, and resisted — at least for now — nibbles of interest from U.S. buyers.

"We're a family business an our products have to be A-1," says Joe Fuoco.

As an example of their insistence on quality, he gestures to their fresh-fish shop which was their first business venture when it opened 16 years ago.

"I'm not carrying fresh haddock right now," he says, "even though customers ask for it. I simply can't get top quality."

A quality fish shop should offer freshness first and variety second, he says.

In the frozen ready-to-heat area of the firm, the whole family is involved.

Richard Fuoco, Joe's 4-year-old son, was helping package stuffed snail shells in moulded plastic trays on a recent day, while Robert, Frank's son, age 18, turned salesman in the shop.

ann landers

Dear Ann Landers: I got this catalog in the mail and the letter attached said even if I don't order anything, I have a chance to win a lot of money just because I sent for the catalog. (I didn't order anything.)

My husband called me a "dummy." He claims I can't win unless I buy something. According to him, my entry will go into an automatic wastebasket. His final words were, "If you don't believe me, ask Ann Landers."

So, I'm asking Ann Landers. The contest is run by Donnelly Corporation, a reputable company. I say there are laws which make them pay if your name is drawn even if you don't buy anything. Am I right or wrong? — **A Gambler At Heart**

Dear Heart: I contacted the state's attorney's office, consumer fraud division, and was told the following:

All contests and lotteries are contractual arrangements. Read the rules carefully. They are considered binding.

Some states outlaw contests altogether. Other states have strict rules that must be adhered to. There are no federal rules in regard to contests. If the rules say you don't have to buy anything in order to win — you don't.

It might be useful to know that some people are professional contestants. It's more than a hobby — it's a career. Through years of experience they have learned how to make their entries appealing to the judges. These people repeatedly win an astonishing number of the big prizes.

Dear Ann Landers: Can you help with what seemed like an unimportant detail but has now turned into a serious in-law problem — and I'm not even married yet.

I ordered the wedding invitations printed up and did not include my in-laws' names on them. It says, "Jane Doe, daughter of Mr. and Mrs. Harry Doe . . . will join hands in holy matrimony with William Smith. . ." etc.

When my fiance's mother heard that their names were left off the invitation, she was extremely upset. Incidentally, my folks are paying all the wedding expenses. May I hear from you right away? — **Tired Of All The Nonsense**

Dear Tired: The names of the groom's parents do not usually appear on the wedding invitations. However, according to Tish Baldridge's excellent book on etiquette, Jewish couples almost always list the names of both parents.

In recent years, some couples have wanted to give the groom's parents a more active role in the ceremony and have opted to list their names on the invitations.

Dear Ann landers: We raised three children. Our youngest is now 22. Each child was extremely rebellious during the teen years. Two were in trouble with the police.

We were hard-working, honorable people and spent endless hours trying to straighten them out. We were neither too strict nor too permissive. We set up rules WITH them so they would be acceptable. In spite of our efforts, two left home after bitter arguments. One was 16, the other 18.

They all turned out to be responsible, fine adults and have admitted they were stubborn and "impossible." They claim they grew up in the craziest of times and don't know how we tolerated them. Neither do we, but what's important is that those kids made it. — **Sign us — Happy Now**

Dear Happy: Thanks for a letter that will bring encouragement and hope to parents who are struggling with the problems you battled a few years ago. Bless you for sharing.

HAIRWORLD

4011 QUADRA
QUADRANGLE CENTRE
FOR APPOINTMENT CALL
479-9332
CHARGEX VISA
OPEN THURSDAY EVENINGS
master charge
HAIRWORLD OFFERS THE LATEST IN HAIR DESIGN TECHNIQUES, INCLUDING HEAT ACTIVATED ACID-BALANCED PERMS, STYLING, BLOW DRYING AND BRAIDING

Your Good Health

Dear Dr. Donohue: I notice that even in otherwise spotless homes that the cutting blade of can openers are often crusted with spoiled food. Could it be that some stomach disorders may be caused by the particles of spoiled food falling from the blades? — **Mrs. M.F.**

It's possible, and a good point to keep in mind. It is wise to keep the blades as clean as one would any cooking utensil.

Dear Dr. Donohue: Just curious. What does a doctor see when he looks with his instrument inside the ear? — **N.N.**

The instrument is an otoscope. It projects a beam of light and the ear structures are viewed through its magnifying glass. He may be able to tell (by bulges) whether there is fluid from the inside pressing against the drum, or if there is inflammation or perforation.

Dear Dr. Donohue: I am recently married. Since then I have had bladder problems. My doctor called it "honeymoon cystitis." Well, the honeymoon is over (two months) and so should the cystitis, I'd hope. What's wrong? — **Mrs. P.R.**

Many brides experience this. The sexual activity may bring irritation that can cause swelling and sorness with urination. There may be a mild degree of infection. One would think your symptoms would have subsided by now. Be examined again. Meanwhile drink lots of liquids and urinate as soon after intercourse as possible.

Bulletin Board

Garden City Pensioners meeting at 1 p.m. Tuesday in Centennial United Church hall, 649 Gorge Road East.

PENSIONERS

OAP No. 1 meeting at 1:30 p.m. Tuesday in hall, 1600 Government. Tickets for PNE available at meeting.

TOASTMASTERS

Beaver Toastmaster Club will discuss alternatives to energy sources at 8 p.m. Tuesday on Public Forum show, Channel 10. Moderator is Alan Willis.

AMORC

Rosicrucian Order, AMORC, convocation and lecture entitled *Rosicrucian Memorial Day* at 7:30 p.m. Wednesday at 1620 Fernwood. All Rosicrucians welcome. For information phone 384-5269 or write Box 372, Victoria, V8W 2N2.

AID SERVICE

The Handicapped Resource Centre of Victoria, 813 Darwin, provides information about available services for handicapped people, eligibility requirements and referrals in the following areas: counselling, education, employment, government services, home care services, housing, local societies and their functions, pension information, recreation, technical aids, transportation and more. For further details call the centre at 388-4244 from noon to 4 p.m. Monday through Friday.

LAMP SHADES
Repaired or Made To Order
THE VICTORIA LAMPSHADE SHOP
493-B Burnside Rd. E. 383-1544

MAZDA GLC 5-DOOR WAGON

*73 KM/Gal. 45 mi. per gal. Hwy.
*52 KM/Gal. 32 mi. per gal. City
DELIVERED VICTORIA
STANDARD FEATURES: Split rear seats, tinted windows, locking gas cover, trip odometer, full reclining bucket seats, rear window washer and wiper, electric rear window defogger, body side mouldings.
*Source—Canada Transport.
MAZDA PACIFIC PEUGEOT
Blanshard at Johnson SALES ● SERVICE ● LEASING 385-1451

UNICORN
sale continues
with further reductions in every department
UNICORN
CHARGEX VISA master charge
1200 BROAD ST. AT VIEW 385-5114
8-3

PROTEIN PERMS (1979)

Especially for fine, difficult Hair. These New Perms have delighted our clients and are presently on a special. They do not contain ammonia and are especially valuable for fragile or fine hair. No charge for hair cutting with perms.
Five Operators 383-6015
Working Proprietor, Len Andrews of London, England
ANNAS TAYLOR BEAUTY SALON
1004 BROAD STREET (By Eaton's Car Park)

furniture centre

SAVES YOU MONEY

BEFORE YOU BUY ANY PIECE OF FURNITURE OR APPLIANCE, COMPARE OUR PRICE!

CHECK THESE SPECIALS!

MAYTAG Heavy Duty Washers $549

MATCHING DRYER..... $439

Hotpoint

30" EASY CLEAN RANGE $359

HOTPOINT MATCHING FROST-FREE FRIDGE $479

HOTPOINT WASHER and DRYER

MATCHING PAIR ONLY..... $599

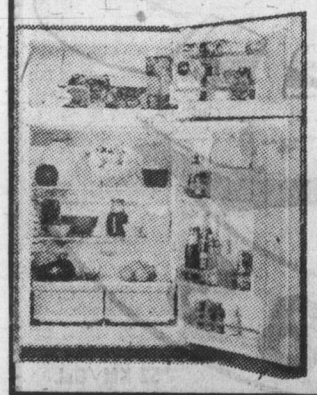

Kelvinator QUALITY HOME APPLIANCES

FROST-FREE FRIDGE $479

MATCHING EASY CLEAN RANGE $359

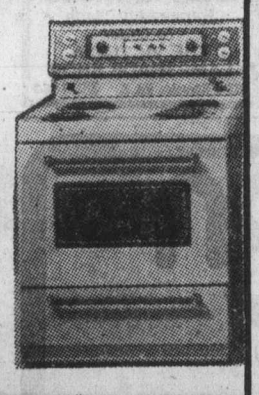

BUDGET TERMS

FREE DELIVERY

furniture centre

910 VIEW STREET (AT QUADRA) 388-7411

OPEN DAILY 9-6
THURS. and FRI. NIGHT 'TIL 9 P.M.
SUNDAYS 12 NOON to 5:00 P.M.

CANADA

Tornado-like storm lashes Montreal area

MONTREAL (CP) — Trees were uprooted, pleasure boats overturned and a woman struck by lightning Thursday when an electrical storm with winds gusting to 100 kilometres tore through the west end of Montreal Island.

"It's not impossible that it was a tornado," said a weather official at Dorval airport. "But it didn't act like most of them."

INSTEAD OF THE CIRCULAR effect common to twisters, this storm appeared to whistle straight across the island, creating what meteorologists call a "tunnel effect" as it swept along.

Police reported no fatalities although a woman was treated in hospital after she was struck by lightning while crossing the street.

The storm snapped several power lines, briefly cutting electrical service to more than 22,000 homes, and a preliminary estimate placed property damage in the thousands.

IT ALSO FORCED THREE rain delays totalling nearly four hours at a baseball game between Montreal Expos and Chicago Cubs.

"I had one hell of a day today," said Expos left fielder Warren Cromartie after the game, which took six hours and 48 minutes to complete. "I didn't sleep well last night, I got to the ball park at 11 o'clock, I got the hell scared out of me by lightning . . ."

Cromartie also went hitless, but the Expos prevailed, 6-4.

U.S. airline protesting 'fall sale'

MONTREAL (CP) — American Airlines has filed a protest with the Civil Aeronautics Board in Washington against Air Canada's fall seat sale, Air Canada said Friday.

The protest, contained in a telegram to the board from American Airlines vice-president William Stewart Jr., asks the C.A.B. to refuse Air Canada permission to offer its discount prices on U.S. routes "until American's Super Saver and discount coupon fares are accepted by the Canadian government."

The U.S. airline contends the Air Canada discounts are unfair competition because the Canadian transport commission won't approve the special discounts being offered by American Airlines and some of its U.S. carriers for travel to this country.

The Air Canada fall sale, a follow-up to the highly-successful spring sale, slashes regular prices from 46 to 66 per cent on flights of 1,000 miles or more for travel in Canada between Sept. 24 and Nov. 4, and for United States destinations from Oct. 5 to Nov. 23.

Air Canada and American are competitors on four routes involved in the fall seat sale—Montreal-Los Angeles, Montreal-San Francisco, Toronto-Los Angeles and Toronto-San Francisco.

Until the board acts on the American Airline's protest, "it's business as usual for the seat sale," Air Canada spokesman Barrie Wall said. Agents will continue to sell the discount tickets to U.S. destinations.

Both American and CP Air, Air Canada's major competitor in Canada, matched the crown-owned carrier's discounts during the spring sale. CP Air isn't following suit this time, but will expand its Skybus, no-frills service to Winnipeg and Montreal.

American threatened to launch a protest of the spring sale, but never filed a formal action.

Air Canada officials reacted angrily to news of the American protest.

"It is lamentable that at a time when we're trying to fill surplus seating capacity to everyone's advantage, American Airlines sees fit to try to sabotage the sale," Guy Chiasson, Air Canada's vice-president for planning and marketing, said in a statement.

"I'd have thought any effort to make more efficient use of scarce and costly fuel in these difficult days would have been welcomed."

Fences are the restrictions on special discounts.

It was not immediately known when the board would consider the American protest.

SALES SLUMP?

Don't just sit there hoping . . . an inexpensive mailing can change slump to jump! We'll put it all together for you under the sign of

IDEALETTER SERVICES LTD.
2524 Government St. 382-8296
(near Bay St. intersection)

Salmon For Sale

Approximately 364,000 pounds of edible coho and chinook salmon and approximately 335,800 pounds of non-edible coho, chinook and chum salmon, at the following sites:

Capilano Salmon Hatchery
North Vancouver, B.C.

Quinsam River Salmon Hatchery
Campbell River, B.C.

Robertson Creek Salmon Hatchery
Port Alberni, B.C.

Puntledge Salmon Hatchery
Courtenay, B.C.

Big Qualicum Salmon Hatchery
Qualicum, B.C.

Closing Date:
Offers will be accepted until 12 noon PDST, August 15, 1979.

For more information, please contact:

Crown Assets Disposal Corporation
2640 Barnet Highway
Coquitlam, B.C. V3B 5T4
Telephone (604) 464-5233

Crown Assets Disposal Corporation — Corporation de disposition des biens de la Couronne

Deal yourself in!

TODAY'S CROSSWORD PUZZLE

UNITED Feature Syndicate

ACROSS
1 Ship area
5 Stain
9 Go swimming
14 Medley
15 Nevada city
16 Oversight
17 Fish
18 Dear one: It.
19 Wares
20 Time before
21 N. American bird: 2 words
23 Lineage
25 Helicline
26 Toronto's prov.
27 Rouse
29 Tool
32 Negative phrase
35 Mets stadium
36 Brogue, e.g.
37 Borscht base
38 Bridges
39 Tree
40 Canons
41 Impair
42 Dried
43 Vetch
44 Challenge
45 Biblical city
46 Humble
48 Cocktail
52 LP collectors
56 Turmoil
57 — transit
58 Blue-pencil
59 Phone part
60 US satellite
61 Teased
62 "Bus Stop" author
63 Bogged down
64 Blackmailed
65 Notices

DOWN
1 Was expectant
2 Ovoid fruit
3 Enjoys
4 John —
5 Intersecting line
6 Factory
7 Vegetable
8 Anuran
9 Alms seeker
10 "— — with a View"
11 GI carrier
12 Coal scuttles
13 Gaelic
21 10 mills
22 Melodies
24 Birds
27 Participate
28 Canvas shelter
30 Top-notch
31 Tobacco
32 Adjective suffix
33 Cauterize
34 Daily or weekly
35 Stimulus
36 Backbone
38 Severe
42 Soft masses
44 Gadget
45 Ate less
47 "Old Pal — —"
48 Avalanche
49 Mutiny ship
50 Saying
51 Parts played
52 Weight unit
53 Cereal grass
54 Aromatic plant
55 False god
59 Roman Pluto

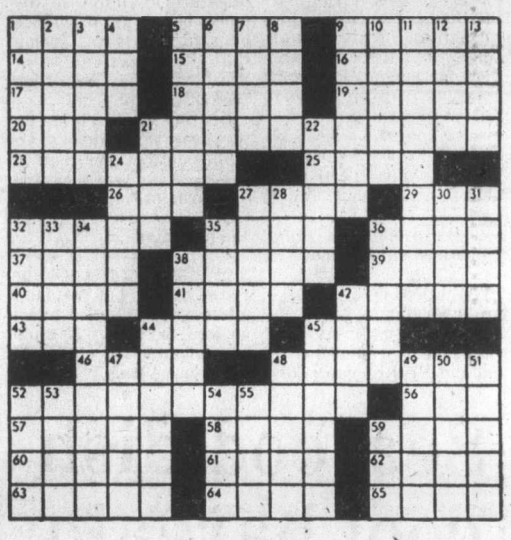

THE ACES® IRA G. CORN, JR.

"It is more important to know where you are going than to get there quickly. Do not mistake activity for achievement." — Mabel Newcomber.

It was right for declarer to be active with today's trump suit. However, activity alone did not do it. Declarer should have thought about where he was going.

South jumped to game over the negative response because the partnership had agreed that a simple rebid of one's first suit could be passed after a demand bid and a negative response. An effective treatment that has my endorsement.

The defense led hearts and declarer ruffed the second round. It was time for activity in the trump suit, so declarer banged down his king of trumps. West won the ace and later East scored two more trump tricks and the game went one down. Obviously, the bidding had been better than the play.

Had declarer thought about where he was going, he would have seen that there was no legitimate chance to avoid two trump losers even if the trumps were split 3-2. However, if the trumps were 4-1 and if the ace were singleton ....

And that's where the answer is. Declarer should lead a low trump instead of an honor after ruffing the second heart. If trumps are 3-2, this play cannot matter.

NORTH 7-28-A
♠ 8
♥ 10 8 3
♦ J 10 4 2
♣ Q J 9 6 3

WEST
♠ A
♥ K Q J 9 6
♦ 7 6 3
♣ 8 7 5 4

EAST
♠ J 10 9 4
♥ A 7 4 2
♦ 9 8 5
♣ 10 2

SOUTH
♠ K Q 7 6 5 3 2
♥ 5
♦ A K Q
♣ A K

Vulnerable: Both. Dealer: South. The bidding:

South	West	North	East
2 ♠	Pass	2 NT	Pass
4 ♠	Pass	Pass	Pass

Opening lead: King of hearts

On the next lead, the trump king will drive out the ace and declarer can safely pick up the other trump. When trumps are 4-1, the only legitimate chance is a singleton ace in either defender's hand and the play of a low trump holds the losses to only two trump tricks.

Bid with Corn

South holds: 7-28-B
♠ 8
♥ 10 8 3
♦ J 10 4 2
♣ Q J 9 6 3

North	South
2 ♦	2 NT
3 ♣	?

ANSWER: Four diamonds. This is a very good hand for an original negative response. The jump shows good playing strength, but the lack of high cards for a positive response.

GORGE ROAD GardenCentre

"To Please People Makes Us Happy" 383-0744

Time Now to Eliminate Those Lawn Weeds

Green Cross Weed 'n Feed with Killex
One Bag Covers
5000 Sq. Ft. 9.95

Fall planting vegetables now in.

475 GORGE RD. EAST
(Next to Revelstoke, formerly Stewart & Hudson)
Open B.C. Day Mon. Aug. 6
OPEN MON.-SAT. 9-5:30 SUN. 10-5

CTV licence renewed but strings attached

OTTAWA (CP) — The Canadian Radio-television and Telecommunications Commission renewed Friday the licence of the CTV television network but said that the private network must increase considerably its Canadian programming.

The commission extended the network's licence to September, 1982, the same expiry date as the crown-owned CBC.

Before that time the regulatory agency will look at the whole question of private and public broadcasting in Canada.

The commission also said that CTV must do more to reflect the cultural life of Quebec. And it said it wants more children's programming.

The commission also said that there will be a study group to look at the portrayal of women on television. It gave no details.

It said the network has been highly successful in this decade in improving information and sports' programming. It should be commended for the high quality of the news, public affairs and sports staff it has developed, the commission said.

"However, in the opinion of the commission, CTV has not yet in the main achieved comparable results with distinctive Canadian entertainment programming, particularly in the field of drama."

The network now must strengthen programming in this area and show much of it during the prime-time period after 8 p.m.

In the 1980-81 broadcasting year, the network must produce 26 hours of original new Canadian drama. That must be increased to 39 hours the following year.

The commission said it will not be enough for CTV to go into partnership with foreigners to produce shows. Canadian programming must involve domestic Canadian production.

In addition, the network must consider purchasing programs made by independent Canadian producers.

In fact, 50 per cent of pilots for Canadian programs or series must be entirely Canadian.

"The primary orientation should be on Canadian themes and the contemplated productions should be intended for telecasting in the peak viewing period of the evening schedules."

The commission acknowledged that its instructions will result in increased costs at a time when other costs are increasing.

"Nevertheless, the commission is satisfied that the resources of the CTV system, both in terms of financial and production capability, are sufficient to sustain a significantly greater production effort.

"What is required now is the commitment of the member stations to employ these resources collectively."

It said that the CBC should not have to carry all the domestic production on television.

The commission noted that the CTV said during public hearings that member stations can be assessed to cover increased costs.

"It was regrettable, however, that no satisfactory commitment was made by CTV to increase expenditures on Canadian programming and production in order to produce domestic programs capable of attracting Canadian viewers in the face of foreign competition. The . . . condition of licence now will require such a commitment."

The commission said while it is obvious that the network cannot match the programming expenditures of American networks, it can significantly increase its production budgets.

It said the affiliated stations in the network should work together to produce Canadian programs.

Those too small to be involved in production could help in financing. The network should make up for any shortage of finances experienced by the affiliates for programming that would be used nationally.

It said a number of independent producers have demonstrated their ability to produce excellent programs.

Given the opportunity, they could make a substantial contribution to the improvement of Canadian broadcast programming.

Meantime, the CTV should undertake without delay fundamental review of its structure and financial arrangements to take into account the ability of member stations to produce calibre programs.

It said the network should give more emphasis to children's programming.

"This category of programming continues to be greatly neglected. Suitable programs for children are needed for both weekday and weekend scheduling."

HARPO'S
CHARLES MUSSELWHITE BAND
TONIGHT
Doors:
9 p.m. Weeknights
8 p.m. Weekends
15 Bastion Square
Information
385-5333
CABARET

DANCING SATURDAYS
PARADE of BANDS
8-3
MARTIN VAN
QUARTET SAT., AUG. 4
Instrumentalists 8:45-9:30. Dancing 9:30-12:30 a.m. "Summer attire" (jackets and ties optional). $8 couple. Table Res. 658-5224 in the spacious Seaview Room, 5109 Cordova Bay.
BEACHCOMBERS BALL
SAT., AUG. 11
McMorran's
60 YRS. in '79

FOUR SEASONS MUSICAL THEATRE
presents
TONIGHT
GERSHWIN 7 P.M.
COWARD 9:30 P.M.
BELFRY Theatre
★ Special dinner theatre package at George's Vavarian
For information call 385-3424

Deep Cove Chalet
OPEN FOR LUNCH and DINNER
656-3541 11190 Chalet, Sidney
5 Mins. from Swartz Bay & Airport
RESERVATIONS APPRECIATED 4-20

B.C. DAY WEEKEND SPECIAL
GONDOLA'S INCOMPARABLE
LARGE 3-TOPPING
PIZZA
Gondola pizza
$7.50 with 40-oz. cone of Pepsi-Cola
Offer good in restaurant, pick-up and free delivery in the 3-mile radius. Friday, Saturday, Sunday, Monday. Saturday delivery starts at 12 noon. Try our new children's menu.
OPEN FRIDAY AND SATURDAY 'TIL 3 A.M.
1015 FORT ST. 385-1448
OPEN MON. TO SAT., 11:30 a.m.-3 a.m., SUNDAY FROM 4 p.m. 8-3

DANCERS TEEN DISCO
OPEN 7 P.M. WED. thru SUN.
ROLLER DISCO WED., THURS., SUN.
DISCO AT ITS BEST
Fisgard St. (across from the Bay)
Information: 388-4432

THE ALL STAR DINNER
TOP SIRLOIN STEAK
DINNER FRI. and SATURDAY
FOR ONLY $4.25 COME TONIGHT
Dinner includes 6-Oz. steak, baked potato, vegetable, soup or salad for only $4.25 each.
Reservations please 388-5513
Gatsby's FAMILY RESTAURANT
642 Johnson St.
ROYAL OLYMPIC HOTEL

CHEZ PIERRE RESTAURANT
French Cuisine at its Finest
In The Heart Of Old Town
512 Yates St. (at Wharf St.)
OPEN FOR DINNER
Tuesday to Saturday from 6 p.m.
388-7711
Reservations suggested
(Free Parking adjacent to the building)

Amity's
Restaurant
THIS WEEK'S SPECIAL:
Steak Oscar
Steak topped with crab. Fresh vegetables, choice of wild rice, baked potatoe, hot bread served at your table.
8.95
Colony MOTOR INN
2852 DOUGLAS 385-2441
7-30

SMILE SHOW
British Music Hall
EMPRESS HOTEL
Mon. to Sat.
until Sept. 7th
8:30 P.M.
RESERVATIONS
noon until 9 p.m.
Empress Lobby
383-3337
27th YEAR ON STAGE
For a 10% REDUCTION
On Aug. 6th and Aug. 7th
present this ad.
Limit 1 per person.

KING CRAB NIGHT
EVERY
FRIDAY and SATURDAY
ANYONE KNOW THE WORD FOR FRIEND IN CRABTALK
$8.95 BIG JUICY CRAB LEGS
SERVED WITH RICE, VEG. GARLIC BUN & HOT DRAWN BUTTER
IVANHOES
1314 GOVERNMENT ST.
CALL 383-0913 for reservations

THE NEW Fritzl's RESTAURANT
In the Beautifully Restored Cosy Old House Corner of Simcoe and Menzies
11 a.m. to 11:30 p.m.
TUESDAY to SUNDAY
BRING YOUR FAMILY FOR OUR BEAUTIFUL SUNDAY BRUNCH
11:00 to 2:30
5.95 Per Person
PRIVATE ROOMS available for Special parties of up to 50 people.
RESERVATIONS 382-4202
8-3

AUGUST HOME FURNISHINGS SPECIAL VALUES AT . . .
The Traders
Always . . . Bringing Beauty to Your Home!
SAVE 20% On 5 Pce. Suite! $459.95 Includes Night Table
Charter Oak Series Just Arrived
Available as OPEN STOCK!
Deluxe Headboard or 2 Drawer Night Table Only. $89.95
Double Dresser and Vertical Mirror $258
4 Drawer Chest As Shown Only $139.95
Stain and Mar Resistant Tops Oak Finish!

Rattan . . . Wicker Series . . . Fruitwood or White . . . Big Way or Smaller . . . OPEN STOCK!

You'll Find it Hard to Decide . . .
FRUITWOOD or WHITE FINISH!
Your Choice . . . Same Price.
Available Big Way or Smaller Way or
OPEN STOCK TOO!
OPEN STOCK VOLUME PRICING!
54/60" Panel Headboard or 2 Drawer Night Table. Your Choice .. $89.95
Double Dresser with Framed Vertical Mirror ... $258
Triple Dresser with Twin Mirrors $339.95
4 Drawer Chest $159.95
5 Drawer Chest $199.95
Deluxe 54/60" Wicker Headboard $109.95
VERY LIMITED TIME OFFER ONLY
SAVE 20% On Complete Suite With Night Table $478
CHOICE IS YOURS
Big Way $589.95
Admiral Appliances and Color TV Sets!
Pick a Pair . . . Your Choice!
13 cu. ft. Fridge and 30" Automatic Range or 18 lb. Cap. 2 Speed Auto Washer and Dryer $699.95
20" Deluxe Color TV and Roll-Away Base $569.95
26" Deluxe Color TV With Roll-Away Base $629.95
26" Deluxe Color TV. 3 Year Warrantee Only $699.95
4 Cycle Admiral Dishwashers. Almond, Harvest Wheat and White $299.95
We Want To Make Our Maximum Bonus!
Quantity Purchases by Consumers and Builders or Contractors Will Qualify for Maximum Discounts Depending on Number of Units Purchased Now!
8 UNITS or MORE CAN QUALIFY FOR DISCOUNT.

Queen-Size Luxury CONVERTIBLE SOFA/BEDS Decorator Fabrics $699.95 Contemporary Loose Cushions
9 Piece Luxury FRENCH PROVINCIAL DINING ROOM SUITE $1999.95 Large Deluxe Suite
7 Piece Luxury DINETTE SUITE by Douglas of California With Ball Bearing SWIVEL BASES $399.95 36"x48"x60"x72" Table
The LUXURA Our Thickest 312 Coil Mattress or 312 Coil Box Spring $149.95 2 Piece Set $269.95
Traditional Style HI-BACK LUXURY SWIVEL ROCKERS $229.95 Big Choice of Colors 100% Acrylic.
Colonial Style Hi-Back Luxury SOFA & LOVESEAT $799.95 Showwood On Sides.
Month of August You Get 12 Months Financing With NO INTEREST*
*No Interest or Finance Charge on Retail Purchases of $240. or more. No Down Payment Required. Example . . . If Your Purchase is $240. make 12 Monthly Payments at $20. No Interest Will Apply! Terms on Approval of Good Credit.
HOURS: All Weekdays 9 a.m.-9 p.m. Saturday 9 a.m.-6 p.m. Sundays Noon-5 p.m.
Authorized Dealer Scotchgard FABRIC PROTECTOR
The Traders
715 FINLAYSON STREET — PHONE 388-6264
8-3

ENTERTAINMENT

Entertainment Guide

THE BUTCHART GARDENS — 75th ANNIVERSARY — Open daily 9 a.m. to 11 p.m.

NIGHT ILLUMINATIONS — Every evening — all 35 acres of Gardens, including Ross Fountains, transformed into a romantic fairyland. At dusk.

3 RESTAURANTS TO SERVE YOU — THE BUTCHART DINING ROOM — 10 a.m. to 7:30 p.m. (Delicious High Teas to 4:30 p.m.; Butchart Buffet 5 p.m. to 7:30 p.m.). THE GREENHOUSE RESTAURANT — 10 a.m. to 9 p.m. Cafeteria style service. COFFEE BAR — always open.

ENTERTAINMENT — A SHOW BARGAIN! — All listed entertainment included in regular admission.

MON. THRU FRI. — JUST FOR FUN — Delightful outdoor musical revue. Songs, dances, laughter, with a full company of performers and musicians. 8:30 p.m. Mon. thru Fri.

EVERY NIGHT OF THE WEEK — THE BUTCHART GARDENERS — 6 to 8 p.m. Musical fun for children of all ages.

WEEKENDS — FIREWORKS! — Superb imported pyrotechnic spectacles. Two completely different shows: "A FIREWORK SPECTACULAR," Saturday night. "MAGIC FIRE," Sunday night. Both at dark.

MAGIC SHOW — 8:15 p.m. Sat. and Sun. GRACE TUCKEY PUPPETS — 3:30 and 4:30 p.m. Sun. only.

HAVE A PERFECT VISIT — Enjoy dinner, see a spectacular show, then thrill to the gorgeous night lights. A perfect way to entertain.

FOR FURTHER INFORMATION — Phone 652-2222.

STRATHCONA HOTEL — British Columbia's largest night-life centre, 919 Douglas St., 383-7137. Featuring "THE OLD FORGE" Nightclub with live music of "THE BROTHERS FORBES AND FRIENDS." 3 Discotheques — "THE STING," "THE CUCKOO'S NEST" and "IVY'S" and a unique lounge called "BIG BAD JOHN'S" featuring Hillbilly atmosphere. Luncheon served daily in "THE STING" and lunch and dinner served in the "CUCKOO'S NEST."
"Everybody knows who's Number One!"

CENTURY INN — ENTERTAINMENT PLUS!! "FORTY THIEVES DISCOTHEQUE" — Officially rated the Island's No. 1 Disco — Victoria's only total dance experience in an Uptown Cabaret atmosphere — Best Sound, Best Light & Fog Show, 3 rooms, free attendant parking. "OUR PUB" presents the best exotic dancing in town daily noon to 6 followed by Disco Dancing 'til midnight. Century Inn, Pandora at Government on Centennial Square, 383-1151.

STEWARTS — Presents dining with Louise Rose, lunch with George Essihos in Market Sq., 388-7021.

KALEIDOSCOPE THEATRE — Presents TENT THEATRE LIVE ON STAGE, Victoria's Inner Harbour — DR. DUCKS MARVELOUS MUSICAL JAMBOREE, for the family, daily 2:00 p.m. and 3:30 p.m. (No shows Tues.). SONGS OF THE CABARETS, nightly 8:30 p.m., Fri. and Sun. 5:30 p.m. and 9:00 p.m. (No shows Tues.)

SALMON, CHARTER GUIDE, BOAT RENTAL — family fishing, protected Saanich Inlet. 652-1014.

OLD COUNTRY TEA GARDEN—"THE GAZEBO"— 5460 Old West Saanich Rd., specializing in English Scones and Devonshire Cream. Fresh Berry Shortcake and Pies in season. Light lunches also served. Enjoy a pleasant afternoon in a country garden setting. Open 11:30 a.m.-5:00 p.m. (Closed Mondays.)

VICTORIA HERITAGE VILLAGE — Changing of the Guards daily 9-5. Free admission. (In front of Land of the Little People and Haunted Mansion.)

Pope isn't pop on Rome radio

VATICAN CITY (AP)— You won't hear a current disco single about Pope John Paul on the Vatican's pop music program, but almost everything else goes.

Six hours a day, seven days a week, a Jesuit disc jockey spins out rock, jazz and classical music in stereo from studios high atop this tiny city-state.

In five years on the air, *Studio A* has become one of Vatican Radio's most popular shows in Rome, offering fare ranging from the Beatles and Grace Slick to Johann Sebastian Bach and Richard Wagner.

However, the *Wojtyla Disco Dance*, a song about the pope that recently hit the market in Italy, doesn't get a play.

"We don't play disco music of any type," said Rev. John St. George, former chairman of the communications department at Fordham University in New York City, who directs *Studio A* with a staff of two.

"Our censorship is self-imposed. No one has ever told us what to do. We try for good taste," St.George said in an interview.

Studio A is broadcast on the FM band, giving it a limited range, to a potential audience of about four million listeners around Rome.

LATE NIGHT ENTERTAINMENT AT 'THE DOUGLAS'!

"THE DOUGLAS HOTEL"
1450 DOUGLAS ST. 383-4157
is proud to present
THE FANTASTIC
MISS TONI SINCLAIR
(currently appearing in the 'Smile Show')
THURS., FRI. and SAT. STARTING AUGUST 2nd, 11 p.m.-1:30 a.m.
LIVE BAND PLUS GUEST ENTERTAINERS NIGHTLY
FISH 'N CHIPS
JUST ONE BIG PARTY
'Songs for everyone!' 'Sing-a-long!'
LIMITED SPACE SO COME EARLY!
8-2

DAY AND NIGHT RESTAURANT
622 YATES 385-1833
OPEN 24 HOURS DAILY
WEEKEND SPECIALS for SATURDAY & SUNDAY
Full Course Meal:
5-oz. Top Sirloin with Onions & Mushrooms
or
Half Roast Chicken
Soup, Salad & Dessert; Tea or Coffee
3.95

Marcello Mastroianni
Laura Antonelli
ENGLISH SUBTITLES
WARNING: Frequent nude and suggestive scenes (B.C. Director)
Wifemistress
NIGHTLY 7 and 9
QUADRA
Quadra at Hillside 382-3370
PLUS
WINNER '79 CNE FILM COMPETITION
"HOWARD IN PARTICULAR"
Directed by ATOM EGOYAN
TWO EVERGREEN MOVIES FOR B.C. DAY
SUN., AUG. 5 AT 3 P.M.
"EK MAHAL HO SAPNO KA"
Produced and Directed by Devendra Goel
STARRING: Dharmendra, Sharmily Tagore, Ashok Kumar, Leena Chandavarkar
(Color with Eng. Subtitles) MATURE
MON., AUG. 6 AT 3 P.M.
"BANDHE HATH"
STARRING: Mumtaz, Amitabh Bachchan, Ajit and O. P. Ralhan
(Color with Eng. Subtitles)
MATURE

MILLOS MILLOS MILLOS
GOOD FOOD — SHOW
To be in the beautifully romantic country of Greece for the evening would be a dream come true! Well, your dream can come true, if you spend the evening with us at
MILLOS
ZORBA DANCE with GEORGE AND KARIATIS
Make Your Night a Greek Night
Do you have someone special who is dreaming of going to Greece? Well, you can fulfill their dream by giving them a GIFT CERTIFICATE to Millos. The closest thing to being there.
Our Kariatis Greek Folk dancers and our beautiful belly dancer Didi are still included in our regular program.
YOU COME FOR THE SHOW, YOU COME BACK FOR THE FOOD
for more information please call
382-4422 382-5544
716 BURDETT ST.
OPEN 7 DAYS A WEEK FOR LUNCH AND DINNER
OPEN 11:30 a.m.
MILLOS MILLOS MILLOS MILLOS MILLOS MILLOS MILLOS MILLOS MILLOS

"ABSOLUTELY HILARIOUS"
— CJVI 90 Radio
"IT'S REALLY, REALLY FUNNY!"
— Rich Mole CFAX Radio
The FIRST Certified Crazy Person's Comedy
PETER FALK
THE IN-LAWS
ALAN ARKIN
7TH WEEK MATURE Some Swearing (B.C. Director)
EVENINGS: (FEATURE) 7:00 and 9:10 P.M. — MATINEES SAT. AND SUN. AT 1:30 and 3:30 P.M.
towne cinema
AIR CONDITIONED 382-5922
808 DOUGLAS/IN NOOTKA COURT MALL
Mick Jagger. And Mick Jagger.
performance.
LATE SHOW TONIGHT AND SUNDAY AT 11:30 P.M. ONLY
ALL SEATS $4.00
BOX OFFICE OPENS 10 P.M.
Somewhere in your head — there's a wild electric dream

VICTORIA INTERNATIONAL FESTIVAL
SATURDAY, AUGUST 4 — 8 P.M.
UNIVERSITY CENTRE
KEYBOARD OPULENCE— an extravaganza of great keyboard works
JOSEPH BLOCH, piano,
HARMON LEWIS, harpsichord
ROBIN McCABE, piano
RUTH LAREDO, piano
JACQUES ROUVIER, piano
BELA SIKI, piano
Adults $6, OAP/STU. $4.50
SUNDAY, AUGUST 5 — 8 P.M.
McPHERSON PLAYHOUSE
August Klughardt, QUINTET, OP. 79
PACIFIC WIND QUINTET.
Schumann, "SPANISCHE "LIEBESLIEDER" Soprano, Mezzo-soprano, Tenor, Bass.
Kuhlau: QUINTET, OP. 51, No. 1 D MAJOR
ROBERT AITKEN, flute
JEAN-JACQUES KANTOROW, violin
NOBUKO IMAI, viola
EBERHARD KLEMMSTEIN, viola
BARRY GOLD, cello
Beethoven: QUARTET IN F MINOR
PHILADELPHIA STRING QUARTET
Adults $6, OAP/STU. $4.50

THIS WEEK ONLY
IN THE LOUNGE!
EMBER
Tues. thru Sat. from 8 p.m.
Royal Oak INN
an attraction of Prestige Entertainment

IF THIS ONE DOESN'T SCARE YOU ... YOU'RE ALREADY DEAD!
PHANTASM
AVCO EMBASSY PICTURES Release
© 1979 AVCO EMBASSY PICTURES CORP.
WARNING: Scenes of Gory Violence (B.C. Director).
NIGHTLY 7:15, 9:00
SPECIAL PERFORMANCE FRI., SAT. 10:45 P.M.
COUNTING HOUSE 1
BROAD AT BROUGHTON
383-3434

Throughout history he has filled the hearts of men with terror, and the hearts of women with desire.
DRACULA
MATURE STARRING: FRANK LANGELLA
WARNING: Parents: Some Frightening Scenes (B.C. Director).
NIGHTLY 7:30, 9:30
COUNTING HOUSE 2
BROAD AT BROUGHTON
383-3434

KIRK DOUGLAS
ARNOLD SCHWARZENEGGER
FOSTER BROOKS
ANN-MARGRET
RUTH BUZZI
MEL TILLIS
PAUL LYNDE
...the fastest fun in the west!
the Villain
COLUMBIA PICTURES Presents a RASTAR-MORT ENGELBERG Production
a HAL NEEDHAM Film KIRK DOUGLAS · ANN-MARGRET
ARNOLD SCHWARZENEGGER in "THE VILLAIN"
FOSTER BROOKS · RUTH BUZZI · JACK ELAM · STROTHER MARTIN
ROBERT TESSIER · MEL TILLIS · PAUL LYNDE · BILL JUSTIS
PAUL MASLANSKY · ROBERT G. KANE · MORT ENGELBERG
HAL NEEDHAM · RASTAR FILMS, INC.
RASTAR
MATS, FRI., SAT., SUN. 1:45, 3:30, 5:20
NIGHTLY 7:15, 9:05
odeon 1
780 YATES STREET
383-0513
MATURE

CANADIAN ODEON THEATRES

At twice the speed of sound, can the Concorde evade attack?
THE CONCORDE AIRPORT '79
A JENNINGS LANG PRODUCTION
ALAIN DELON · SUSAN BLAKELY · ROBERT WAGNER · SYLVIA KRISTEL · EDDIE ALBERT · BIBI ANDERSSON · CHARO · SYBIL DANNING
JOHN DAVIDSON · MONICA LEWIS · ANDREA MARCOVICCI · MERCEDES McCAMBRIDGE · MARTHA RAYE · AVERY SCHREIBER · CICELY TYSON
JIMMIE WALKER · DAVID WARNER · GEORGE KENNEDY · THE CONCORDE — AIRPORT '79
MATURE
MATINEES FRI., SAT., SUN. 2:00, 4:10
NIGHTLY 6:45, 9:00
odeon 2
780 YATES STREET
383-0513

More Entertaining Than Humanly Possible!
"Frankly, Miss Piggy, I Don't Give A Hoot!"
BOB HOPE
MEL BROOKS
DOM DeLUISE
RICHARD PRYOR
STEVE MARTIN
The MUPPET MOVIE
MATINEES MON.—FRI. 2:00
NIGHTLY 7:15, 9:15
MATS, SAT., SUN. 1:30, 3:15, 5:10
haida
808 YATES STREET
382-4278
Children and G.A. $1.25
GENERAL

Star survives her universally-panned first film

BON ECHO, Ont. (CP) — Kathleen Beller, star of the movie version of Margaret Atwood's novel *Surfacing*, is no stranger to that other favorite theme of the author—survival.

Her first film, *The Betsy*, was universally panned, yet the 23-year-old U.S. actress came through almost unscathed.

"I didn't destroy that picture," she said in an interview at Bon Echo Provincial Park, about 85 kilometres northeast of Belleville.

"It didn't rest on my shoulders. Nobody paid attention to me because everything about it was awful. The reviews I did get—and there weren't many—were good.

"I thought it was worth the risk, but my agent didn't and I was proved right. I didn't come off that picture any better or any wiser, but because it was my first theatrical movie, it gave me some bargaining power.

"Besides, it gave me this."

This is the role in *Surfacing*, a story about a young woman who recovers the roots of her personality in the Canadian wilderness and is being filmed at the provincial park.

Beller is lucky to have the job.

Originally, the Association of Canadian Television and Radio Artists turned down producer Beryl Fox's request for her.

But, when Timothy Bottoms stomped off the set on the second day of rehearsals, room opened up for a second import and Beller moved in. Bottom's brother Joseph is the other U.S. actor.

"I agree with the union rules," Beller said. "Americans can work in Canada too easily. You're not going to tell me that someone in Canada can't do this part.

"But I must admit I was disappointed when I was kept from doing it. I had been in training all spring. I had gained weight in the winter and I was running, dieting and roller skating to lose what I'd gained."

The Waddling Dog Inn

THIS WEEK'S SPECIAL

CHEF'S SOUP OF THE DAY
CHEF'S SALAD
BARBECUED BABY BACK RIBS
RICE PILAF
FRESH VEGETABLE
BAKED ALASKA
COFFEE

$11.95

652-1146

AMERICAN EXPRESS, MASTERCHARGE, CHARGEX
PATRICIA BAY HWY. at Mt. Newton X, Saanichton

8-3

NASHVILLE, B.C.

The Big Cabaret
Featuring
WOODSHED
Fri. and Sat. 9 p.m.-2 a.m.
ERNIE FULLERTON
For Your Dining Pleasure 7-9
2915 DOUGLAS ST. INGRAHAM HOTEL 385-6731
8-3

LIVE ENTERTAINMENT FRI. & SAT. NIGHTS

FEATURING
JOE PECORELLI
Talented Internationally Known Italian Vocalist

Felice's DINING LOUNGE
ON THE WATERFRONT WITH VICTORIA'S MOST SPECTACULAR VIEW OF THE INNER HARBOUR
"MEMBER OF WORLD FAMOUS ITALIAN CUISINE"
FELICE'S PRESENTS A RARE TREAT!

RESERVATIONS RECOMMENDED
385-4497

ROAST PHEASANT
In White Wine and Grapes, served En Flambe at your table. Soup or Salad, Potato, Fresh Vegetables, Garlic Bread, Baked Alaska Glambe, Beverage.
FOR TWO $24.95

REGULAR MENU ALSO AVAILABLE from $5.95

1218 WHARF STREET AT THE FOOT OF YATES
OPEN DAILY FROM 5:30 P.M., LUNCH TUES. TO FRI. 11:30 to 2:00
EXTRA PARKING AVAILABLE ON THE WATERFRONT
8-3

"TWO VERY FUNNY PLAYS"
LIVE ON STAGE
McPherson Theatre Company in summer repertory presents
"I DO! I DO!"
Based on "The Fourposter"
DAZZLING MUSICAL COMEDY
and
"... so funny is this that it hurts" — PUNCH
"MOVE OVER MRS. MARKHAM"
BRITISH SEX FARCE
AUG. 1ST I DO - MRS. M; 2ND MRS. M; 3RD MRS. M; 4TH I DO
AUG. 8TH MRS. M.; 9TH I DO; 10TH I DO; 11TH MRS. M
at
McPherson Playhouse
8 P.M.
RESERVATIONS NOW
386-6121
AND AT DOOR
$4.50, $5.50, $6.50
McPHERSON BOX OFFICE
Tickets also at Hillside Mall and Hatley Park Brandywine Store
Advertising sponsored by Robinson Press
#4-845 Viewfield Rd.
386-0363
7-30

DECORATING ACCESSORIES WITH ELEGANCE.
GIFTS WITH DISTINCTION...
Handpainted Chinese Porcelains and Ceramics
Rosewood Furniture
Thai Silk Placemats, Serviettes and Cushions
Bronze Flatware from Thailand
AT
Sterling McBean
ORIENTAL INTERIORS
10-6 Tues.-Sat.
595-4827
1402 Corner of FORT and STADACONA
7-13

VICTORIA'S NEWEST RESTAURANT
Chef Roger's Restaurant
Specializing in Fine Family Cuisine
OPEN FOR LUNCH
Tues. Through Fri. 11 a.m. to 2:30 p.m.
OPEN FOR DINNER
Tues. Through Sun. from 4:30 p.m.
1225 ESQUIMALT RD.
Reservations Recommended
— 381-5744
CHARGEX VISA
7-13

FREE OUTDOOR CONCERTS
Bring the family! Bring a chair or lie on the grass. Gaze up into a tree and let the music wash over you.
The Summer Festival Orchestra
Glen Fast, Conducting
FRIDAY, AUGUST 3RD — NOON
Front of B.C. Legislature
SATURDAY, AUGUST 4TH — 2:30 P.M.
Cameron Bandshell, Beacon Hill Park
Concerts made possible by assistance from The B.C. Lottery Fund

WELCOME TO THE ACROPOLIS

GREEK TAVERNA RESTAURANT
343 COOK STREET 386-1033
● FULLY LICENSED PREMISES

APPETIZERS
SAGANAKI . . . Exceptional fried cheese
KALAMARIA TIGANITA . . . Marinated squid, pan fried
DOLMADES . . . Vine leaves stuffed with meat and rice in avgolemono sauce
SPANAKOTIROPITA . . . Spinach pie
TARAMA . . . Fish roe dip
SATZIKI . . . Yogurt, cucumber, garlic dip

SOUVLAKIA
Shishkabob, Chicken, Lamb, Beef

RABBIT STIFADO
Baked slowly in tomato sauce with whole onions

Plus Many Other Exciting Dishes to Choose From.
HOURS: TUESDAY TO SATURDAY 5 P.M. TO 11 P.M.
SUNDAY 5 P.M. TO 10 P.M.
8-4

DINNER-THEATRE
AT
GEORGE'S BAVARIAN AND THE BELFY THEATRE
FULL 5 COURSE DINNER $13.50 PER PERSON
INCLUDING YOUR THEATRE TICKETS

See the Gershwin or Coward Revues 'til August 25th. Special rates for Students and O.A.Ps.
DINE AND DANCE FROM 5:00 P.M.
LUNCH 11:30-2:30
George's Bavarian DINING LOUNGE
CHARGEX VISA
Ample Free Parking
Reservations for dinner are suggested.
1021 Pandora Ave. 383-7121
master charge
2nd ENTRANCE TO OUR PARKING LOT OFF JOHNSON ST.

FAMOUS PLAYERS THEATRES
PLEASE NOTE SHOWTIMES:
Evenings 7:00, 9:00 p.m.
Matinee Saturday only 2:00 p.m. — Doors 1:30
Children $1.50
OAK BAY
2184 OAK BAY AVE. 598 2213

It took 10 years to win the West... *they lost it in a week!*

ALL NEW ADVENTURES!
WALT DISNEY PRODUCTIONS'
THE APPLE DUMPLING GANG RIDES AGAIN
GENERAL
TECHNICOLOR®
Released by BUENA VISTA DISTRIBUTION CO., INC.
© 1979 Walt Disney Productions

ALL NEW AND DIFFERENT!
"THE WORLD FAMOUS"
WHITE STALLIONS of VIENNA
The ROYAL LIPIZZAN STALLIONS

SEE . . . THE ORIGINAL AND AUTHENTIC DANCING WHITE STALLIONS . . . MADE FAMOUS BY THE DISNEY MOVIE
"THE MIRACLE OF THE WHITE STALLIONS"
ON THEIR "WORLD TOUR"
• FANTASTIC ARRAY OF HORSES!
• THE AIRS ABOVE THE GROUND!
A GREAT FAMILY SHOW
PRESENTED BY THE CITY OF VICTORIA
ONE PERFORMANCE ONLY
VICTORIA MEMORIAL ARENA
TUESDAY, AUG. 7, 8:00 P.M.
All Seats Reserved $6.00-$7.00
Special Prices O.A.P. and Children 12 and Under HALF PRICE
Tickets Now On Sale Arena Box Office and Hillside Mall 10 a.m.-5 p.m. Daily Except Sunday
7-21
THE WORLD'S GREATEST EQUINE EXTRAVAGANZA!

ARE YOU READY FOR THE SUMMER?
ARE YOU READY FOR A GOOD TIME?
3rd WEEK!

WEEKEND SHOWTIMES:
Saturday-Sunday
1:45, 3:35, 5:20, 7:05, 9:05 p.m.
Mon.-Tues. 7:05, 9:05 p.m. only
MATURE
WARNING: Some suggestive dialogue and coarse language (B.C. Director)
From the Co-Producer of "National Lampoon's ANIMAL HOUSE"
BILL MURRAY in
MEATBALLS
BILL MURRAY IN AN IVAN REITMAN FILM
"MEATBALLS" STARRING HARVEY ATKIN KATE LYNCH
RUSS BANHAM KRISTINE DEBELL SARAH TORGOV AND INTRODUCING CHRIS MAKEPEACE AS "RUDY"
EXECUTIVE PRODUCERS ANDRE LINK JOHN DUNNING PRODUCED BY DAN GOLDBERG
MUSIC BY ELMER BERNSTEIN LYRICS BY NORMAN GIMBEL WRITTEN BY LEN BLUM, DAN GOLDBERG, JANIS ALLEN HAROLD RAMIS DIRECTED BY IVAN REITMAN A PARAMOUNT RELEASE
ROYAL
805 BROUGHTON 383 9711

The Roots Sale.
20% to 40% off the top.

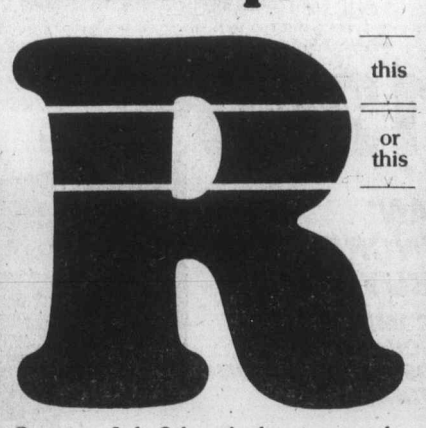

this or this

Starting July 9th we're having a sale.
20% to 40% off selected styles.
Roots
1231 Broad St. 383-4811
Open 'til 9 Friday night
8-3

Follow Me to Fun City

For Fun for All Ages
★ Super Go Karts
★ Electric Bumper Cars
★ Moonwalk — Slide
★ Mini Golf — Snacks
★ Figure 8 Go Karts
★ Largest Fun Arcade in Victoria with Over 30 Machines
Open 10 to 10 Every Day
Fun City
Lots of Parking
Hi-Way 17 at Vanalman
NOW NOW
PAY ONE PRICE AND RIDE OUR ATTRACTIONS AS OFTEN AS YOU WANT. MORE FUN FOR YOUR MONEY.

Where all the other Bonds end... this one begins!

Albert R. Broccoli presents
ROGER MOORE JAMES BOND 007
in ian fleming's
MOONRAKER
Starring Lois Chiles Michael Lonsdale as 'Drax' Richard Kiel as 'Jaws' and Corinne Clery
Produced by Albert R. Broccoli Directed by Lewis Gilbert Screenplay by Christopher Wood
MATURE
WARNING: Some violence (B.C. Director)
3rd WEEK!
SHOWTIMES:
Saturday-Sunday 2:15, 4:30, 6:50, 9:10
Mon.-Tues. at 6:50, 9:10 only
CORONET
836 YATES ST. 383 6414

"A WINNER!"
—Joel Siegel, ABC-TV
"'Rocky II' soars! Better than 'Rocky'. A champ!."
—Rex Reed, Syndicated Columnist
ROCKY II
A ROBERT CHARTOFF-IRWIN WINKLER PRODUCTION
SYLVESTER STALLONE "ROCKY II" TALIA SHIRE BURT YOUNG
CARL WEATHERS AND BURGESS MEREDITH AS MICKEY
MUSIC BY BILL CONTI
MATURE
3rd WEEK!
CAPITOL SHOWTIMES:
Sat. at 1:00, 2:55, 4:55, 6:55, 9:10
Sunday from 2:55 p.m.
Mon.-Tues. 6:55, 9:10 only
CAPITOL
805 YATES ST. 384 6811
TILLICUM DR-IN
TILLICUM & BURNSIDE 382 7531
EXTRA — DRIVE IN ONLY
"WHO'LL STOP THE RAIN?"
WARNING: Frequent violence and coarse language (B.C. director)
GATES 8:30 — SHOW DUSK

Provincial Court

Judge William Ostler ended a lengthy discussion in Victoria provincial court Friday by suggesting lawyers for 23 men charged in connection with Canada's largest marijuana seizure were to blame for any delays in getting the preliminary hearing started.

The exchange came during regular weekly remand appearances by the men, charged in connection with the May 22 operation involving RCMP, Canadian Forces personnel and the destroyer HMCS *Qu'Appelle* at Sydney Inlet, 32 kilometres north of Tofino on Vancouver Island's west coast. Approximately 35 tons of the seized, high-grade Colombian marijuana, with a wholesale value of $56 million, were burned May 29 at the North Cowichan municipal incinerator.

Vancouver lawyer William Deverell began with a request for Ostler to reconsider changing the dates for the preliminary hearing, which is set for two weeks in November and two more weeks in December. Deverell said four of the men had been denied bail by Judge Fred Green recently and that a bail review Wednesday in Vancouver Supreme Court upheld the Victoria judge's decisions.

Because it now appeared unlikely any of the accused men would be granted bail in the near future, he asked Ostler to move the hearing up to the earliest date possible. Deverell said he doubted whether the hearing could be finished in the four-week period budgeted because most of the men charged were of Spanish-speaking descent and did not speak English very well.

Lawyer Chris Considine, speaking on behalf of Dermod Owen-Flood, added that there was never any consultation with Owen-Flood about the dates and that the month of November was originally set and subsequently changed. He said Owen-Flood had set aside November and had other commitments in the Supreme Court the following month.

The month of November had never been formally set, Ostler told the lawyers, and consultation resulted in agreement with the present dates and Ostler was to try to make arrangements, which he did.

He ended the discussion by saying that he would do what he could to make other arrangements but told the lawyers not to be overly optimistic and not to blame the judges. He said it was their fault for dragging their feet all summer.

One of the 23 men complained in court that some of the group had problems with the food at Wilkinson Road jail where they are being held awaiting court proceedings.

William Francis Perka, 34, of Port Townsend, Wash., told Ostler some of the men were not accustomed to the food and were not eating some of the items, consequently not getting proper nutrition.

Perka said their relatives had been taking in vitamin supplements but prison director David Schultz stopped the practice.

Ostler said the person to appeal to was the director of the prison, and Perka said he would talk to Schultz.

A 39-YEAR-OLD man was remanded in custody until Aug. 20 for a pre-sentence report after Judge Blake Allan found him guilty of indecent assault and breaking and entering.

John Peter Johnson, of 245 Wilson, was found guilty following a day-long trial Friday. Allan ordered a ban on publication of evidence given by the victim, including her name, address and circumstances surrounding the incident.

OSTLER SENTENCED an 18-year-old youth to 14 days in jail for stealing goods from a convertible July 19.

Alex Mandap, of 3258 Glasgow, pleaded guilty to theft under $200 in connection with a tape deck, 10 tapes, a baseball glove and a console cover taken from a vehicle parked in an apartment lot.

Crown counsel Wayne Smith said a tenant saw Mandap moving about the convertible that night and recognized him. When Saanich police went to Mandap's residence the next day, he initially denied any knowledge of the theft but eventually admitted it and led the officers to his room where the goods were kept.

"You were convicted of the same thing last year, weren't you?" asked Ostler, referring to an April 3, 1978 conviction for which Mandap was fined $200.

"Yes," the youth replied.

"It doesn't seem to have had much effect on you," the judge observed before passing sentence.

Opinions flow over fishing right ruling

LILLOOET (UPC) — Interpretations flowed freely Friday after a provincial court judge ruled, in a precedent-setting case, that Bridge River Indians have a territorial right to the fish on their reserve.

Indian leaders immediately hailed the judgment as a landmark decision which would open the way for reserve Indians in B.C. to gain exclusive control over the fish on their reserves.

Indian lawyer Louise Mandel said the decision means Indian fishing is outside the jurisdiction of the federal fisheries department except where conservation is involved, and then only if no coherent management scheme has been put in place by the Indian band involved.

But crown prosecutor Fred Kaatz said the decision, handed down Thursday by Judge William Diebolt, does not give Indians any "absolute right" over the fish on the reserves.

"The case is important because it does give the Indians a certain right to the fish on some reserves, something that has never been established before," Kaatz said. "But that right is not an absolute right—it is subject to the federal fisheries act."

Diebot found Bradley Bob guilty Thursday of illegally fishing for salmon during a federal government closure on the Bridge River in July, 1978, but gave him an absolute discharge.

In handing down his ruling, Diebolt said he sympathized with the plight of native fishermen and the point they were trying to make by testing the validity of the government's closure. But at the same time Diebolt said he could not accept that reserve fishing rights could have precedence over federal fishery regulations in all cases.

He found that the Fisheries Act prevails over the Indian act for the purposes of conservation, but did not say whether it would prevail in other cases. The judge added that, from his reading of Supreme Court decisions on fishery cases, it appeared that natives had priority over commercial and sport fishermen, but not over conservation measures affecting the safety of the entire run.

Banff alpine toll mounting

BANFF, Alta. (CP) — Police have identified four mountain climbers killed in three separate incidents Wednesday in what is turning into one of the worst seasons ever for climbing accidents in the Canadian Rockies.

Two brothers from Montreal, David and Ronnie Schouela, aged 27 and 19 respectively, died when they fell from Mount Bowlen, near Lake Louise in Banff National Park. Chuck Hopesdales, 23, of Jasper, Alta., was killed in a fall from Mount Robson, in Jasper National Park.

Edward Sneed Donn, 39, of Portland, Ore., was killed Wednesday in a fall from Mt. Assiniboine, in Mt. Assiniboine National Park.

RCMP at Radium say Donn fell at the exact location where another climber lost his life July 9.

Although inexperience and lack of precautions are blamed for many accidents, three of the four climbers were experienced. Police say Donn was a veteran of 40 climbs, including a guided ascent up the Matterhorn, in the Swiss Alps. He was climbing with another man when he apparently lost his footing on a ledge and fell more than 200 metres.

RCMP at Lake Louise say over-confidence may have caused the Schouelas' deaths. They were climbing alone, connected by rope, when one apparently lost control, plunging 450 metres. Hopesdales had been climbing for about a year.

Wednesday's accidents bring to eight the number of climbing deaths so far this season.

Peter Fuhrmann, alpine specialist for Banff National Park, says five deaths a year are average.

Ottawa will review bilingual labelling

OTTAWA (CP) — Consumer Affairs Minister Allan Lawrence announced Friday he will review bilingual labelling requirements for domestic and imported products in accordance with an election promise by Prime Minister Joe Clark.

"Parts of this act (the Consumer Packaging and Labelling Act), particularly the bilingual labelling regulations, have been contentious for some time," Lawrence said in a statement.

Lawrence also said that he has halted a department drive that began June 7 to enforce the bilingualism requirements.

Drug kingpins draw 20 years

VANCOUVER (CP) — Two leaders of a cocaine trafficking ring which brought the drug to Canada from South America were sentenced Friday to 20 years in prison and fined $50,000 each.

Mr. Justice Thomas Berger of British Columbia Supreme Court, who described the ring as the most extensive cocaine-trafficking conspiracy in Canadian history, said the pair, William Faulder (Fats) Robertson, 49, and Ido Paul Zamai, 45, were even prepared to kill those who cheated the organization.

Robertson and Zamai, among nine convicted in the case, were sentenced to an additional three years each if they default on the fines.

Berger handed down 14-year terms to Richard Henry Bengert, 37, Steve Ponak, 49, Frank Raymond Ferron, 42, and Brian Robert Jeffries, 32.

George William Layman, 29, and William Allan Perry, 35, were given eight years and John Edward Dupuis was given four years.

The judge said the group had imported cocaine between the fall of 1976 and December, 1977.

The last shipment, seized by RCMP in December, 1977, was the largest amount of cocaine ever intercepted by Canadian police to that time. The haul of nearly nine kilograms was worth an estimated $3.5 million on the street.

Berger rejected a plea from the crown counsel, Howard Rubin, for life terms, but added that the sentences were meant to be a deterrent to others who might try trafficking.

More face charges in penitentiary death

NEW WESTMINSTER(CP) — A total of three prisoners at B.C. Penitentiary now face first-degree murder charges in the beating death April 27 of another prisoner, a former armored car driver jailed for theft.

New Westminster police say that Donald Robson and Alan McLeod, both 25, were charged Thursday as part of a continuing investigation into the death.

A third prisoner, Richard William McWhinney, 32, was charged May 1.

David Sydney McDonald, 40, died of head injuries suffered in a fight in the gymnasium of the maximum-security prison. He was serving five years for theft in the disappearance of $100,000 from a Loomis armored car in 1976.

Bandit foe in hospital

MONTREAL (CP) — A middle-aged man tried to stop a bank robbery underwent an emergency operation Wednesday after being shot three times in the stomach, police said.

House of Stein

NEC

House of Stein

ANNIVERSARY SALE — FIRST YEAR IN CANADA

NEC RM1000 PORTABLE
• stereo cassette
• radio combination
299.88

GREAT FOR THE BEACH

SUMMER SYSTEMS
999.88

NEC AUTHENTIC 5000 SYSTEM
• AUA 5000 AMPLIFIER, 25 watts of pure power.
• AUS 5000 SPEAKER SYSTEM, 2 way passive radiator.
• AUP 5000 TURNTABLE, low-noise/rumble belt drive
• AUT 5000 TUNER, AM/FM, twin meters, FM muting to reduce interstation noise.
• AUK 5000 CASSETTE DECK, Dolby noise reduction.
• AUDIO RACK, convenient, attractive

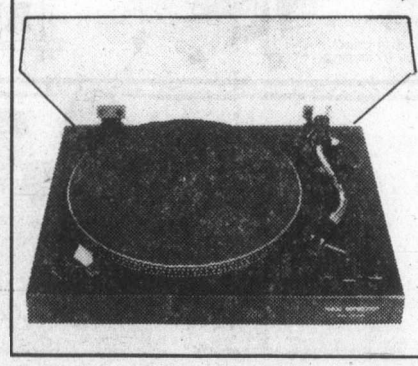

NEC AUP 6500 TURNTABLE
• direct drive semi automatic
• low wow/flutter
• complete with cartridge
NOW FOR ONLY
179.88

NEC AUTHENTIC 6000 SYSTEM
• AUA 6000 AMPLIFIER, 35 watts, flexible, accurate reproduction
• AUT 7000 TUNER, AM/FM, twin tuning meters
• AUP 6500 SPEAKERS, 3 way, 10" woofer, 4" cone midrange
• AUL 7000 AUDIO RACK, convenient, attractive
1299.88

AN INCREDIBLE BUY!
COME IN FOR A DEMONSTRATION TODAY!

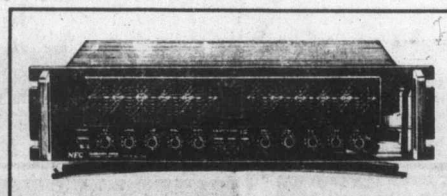

NEC AG 100 EQUALIZER
• LED readout
• 5 bands per channel
• studio quality
NOW FOR ONLY
249.88

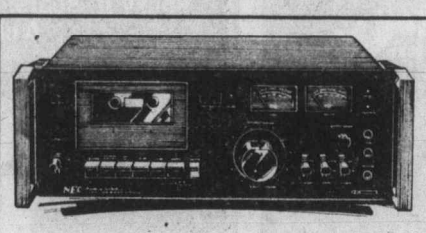

NEC AUK 7000 CASSETTE DECK
• Dolby noise reduction
• DB meters
NOW FOR ONLY
299.88

House of Stein ELECTRONICS LTD.

CHARGEX VISA

master charge

721 YATES
386-2935

8-3

Keep Petrocan, NDP urges Tories

OTTAWA (CP) — New Democratic Leader Ed Broadbent unleashed a campaign-style attack on the Progressive Conservative government Friday, branding it politically incompetent.

After only two months in office, the Clark government had abandoned nine major campaign promises — on the economy, human rights and the constitution — and had adopted Liberal party policies which the Conservatives campaigned against, Broadbent said.

However, he urged Prime Minister Clark to throw away one more campaign promise and forget about selling PetroCanada, the government-owned petroleum company, to the private sector.

"I strongly hope the government will come to its senses about PetroCanada," Broadbent said, adding that most Canadians want the company to remain a crown corporation.

At a news conference called to release a list of broken Tory promises, Broadbent said the government's record so far was "an exercise in political incompetence and deception."

The Conservatives said the government of former prime minister Pierre Trudeau could not be trusted to keep promises and promised to restore integrity to government.

But now precisely the same criticisms could be made of Clark's government as of Trudeau's, the NDP leader said.

He said the Tories, "despite their election rhetoric, no more have the political will to deal with the problems facing Canada than did the tired regime which was thrown out by the voters."

Broadbent's harshest criticism was reserved for Finance Minister John Crosbie who said last week that Canadians did not expect political parties to fulfill all their campaign promises within months of taking office.

When Clark returned from the Commonwealth conference in Zambia, he should repudiate Crosbie's "completely and utterly cynical observation."

The NDP leader blasted Crosbie for saying a promised $2.2 billion tax cut for middle and low-income Canadians would not be included in his budget this fall.

Crosbie's recent approval of an increase in the Bank of Canada interest rate to an all-time high — after the Conservatives campaigned against high interest rates — was an illustration of the government's "incompetence or lack of concern about rising prices."

Broadbent urged the government to hold interest rates down, cut income taxes for middle and low-income people, subsidize milk and bread prices and invest in capital works projects to create jobs.

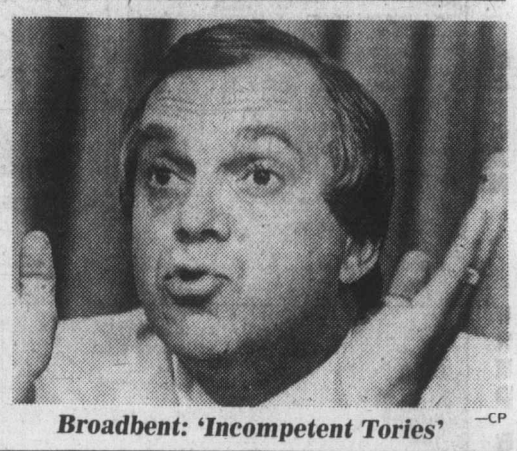

Broadbent: 'Incompetent Tories' —CP

'Can't I just stay here till the end?'

TORONTO (CP) — The Ontario government has decided that a woman dying of leukemia and her husband must leave their government-subsided house by Oct. 1 because they no longer need so much space.

Shirley Bell, 47, and her husband, George, 46, were told Friday they no longer qualify for public housing and must leave the house when their lease expires.

The Bells were given the home in 1974 by the Ontario Housing Corp. because they had two daughters and needed financial assistance, a corporation spokesman said Friday.

P. J. Pratley, acting general manager, said the couple's daughters no longer live at home and the their house could be used by one of 750 families on the city's waiting list.

"I don't want to deprive other families of a home," Mrs. Bell said in an interview last week. "But can't they let me stay here for just a while longer?

"Maybe I've only got a week to live, a year at the most. I'm so happy here with my lovely garden. Why can't I just stay here till the end?"

Citizens back Petrocan

TORONTO (CP) — Almost half of Canada's voters think the Progressive Conservative government should not sell Petro-Canada, the government-owned oil company, to the private sector, a Gallup poll shows.

About 48 per cent of those surveyed said they disapprove of selling Petro-Canada while 22 per cent support the sale. Thirty per cent had no opinion.

Results are based on 3,052 personal home interviews with adults, 18 and over, conducted in early July. A sample of this size should not vary more than three percentage points, at a 95-percent confidence level.

Opposition to the sale of Petro-Canada was greater in Western Canada, among those with university training and those who voted NDP or Liberal in the recent federal election.

The question asked in the poll was:

"There has been some talk recently about Petrocan — the national oil company that is operating as a Canadian Crown corporation. In your opinion should Petrocan be sold to the private sector — that is the non-government sector — or not?

"How strongly do you feel about this — very strongly, or not strongly at all?"

Twenty-seven per cent said they had strong feelings that PetroCanada should not be sold. Twenty-one per cent said PetroCanada should not be sold, but they didn't have strong feelings about it.

Thirteen per cent said they had strong feelings that the company should be sold. Nine per cent said the company should be sold, but they had no strong feelings about the issue. The remaining 30 per cent were those who said they had no opinion.

Kmart Special Sale

PRICES EFFECTIVE SATURDAY, AUGUST 4th ONLY

While quantities last • We reserve the right to limit Quantities.

UNIVERSITY HEIGHTS SHOPPING CENTRE, 3986 SHELBOURNE, VICTORIA, B.C.

MORGAN

FRED BASSET

JUDGE PARKER

ARCHIE

RIP KIRBY

BLONDIE

MARY WORTH

HI and LOIS

KERRY DRAKE

HONKA

M. V. Chesnut's Garden Notes

I have just come in from the garden to rest my aching back after doing battle with chickweed, which must surely be the most persistent of all our annual weeds. All through my gardening life I have been plagued by this pest, for hand pulling chickweed under my mother's watchful eye is about the first garden job I remember doing.

Chickweed is incredibly rapid in growth, and while it is not the least difficult to pull up — there are no long, fleshy tap roots like thistles and dandelions — the discouraging thing about is is that weeding doesn't seem to eradicate the pest. You can hand-weed a flower bed just as clean as a whistle, with not a trace of chickweed remaining, only to find a brand new crop of the stuff come popping out of the ground a few days later.

This is difficult for the ordinary backyard gardener to understand. After all, if you pull up a row of radishes or petunias before they go to seed, that is the last you see of them. How is it possible, then, for chickweed plants to keep springing up even after the ground has been weeded thoroughly and conscientiously, perhaps several times?

Actually, this is due to a clever trick on the part of Mother Nature to guarantee the survival of her children,

If you were to count out and plant 100 radish seeds, chances are the whole hundred would be up and growing within a week, barring, perhaps, one or two defective seeds. But if you were to sow 100 of the tiny chickweed seeds, germination would be spotty and irregular. A few of the plants might show up promptly, but certainly not the whole hundred.

Mother Nature is a wise old girl and knows full well that bad weather might kill off any one batch of seedlings, or animals or bugs could eat them, or the man with the hoe could come along and scuffle them off, and that would be the end of the chickweed.

To protect the race, then, she arranges for her chickweed seeds to germinate in dribs and drabs. Some of the hundred could come up in a week, some in a month, some in six months, and some may take a year or more to germinate. In this way, no matter what fate may overtake any given batch of seedlings, there are delayed action seeds left in the ground to come up later, possibly when no danger threatens, and these will set seeds and perpetuate the race. This is why chickweed keeps coming up even in a carefully weeded bed.

Another reason why this weed is so troublesome is because we hang up the hoe in the toolshed as soon as the weather becomes miserable in the fall.

Chickweed is still coming up and scattering its infernal seeds when our keeness for gardening is waning, and it succeeds in re-infesting our soil at a time when we are more interested in the Grey Cup playoffs than in weeding the garden.

Fortunately, modern science has given us means of controlling chickweed and some other weeds that possess this peculiar delayed action germination. There are chemicals known as pre-emergent weedkillers which, when applied to the soil, will prevent seeds from germinating by killing them as they sprout.

These chemicals, while fatal to sprouting seeds, are quite harmless to plants which are already up and growing, hence they can be used in planted-up flower beds, around and under trees and shrubs and on bulb and asparagus beds. Packaged for home gardeners, such chemicals are usually sold under such names as Weed Preventer or Wonder Weeder. The cost is moderate, and one application will render a plot weedproof for one full season.

These are disadvantages, of course. For one thing, the beds must be very carefully weeded before treatment, for the chemical kills only the seeds, not the growing plants. For another, it has no effect upon the roots of perennial weeds such as dandelions, couch grass and thistles; these can all regenerate and sprout from the roots in spite of treatment.

Never use Weed Preventer on ground where you intend to sow flower or vegetable seeds, for it kills ALL seeds, not just those of weeds, and as I mentioned before, the effect lasts for one full season.

Arthur Hoppe

Scene: the Heavenly Real Estate Office. The Landlord is happily humming* When You Wish Upon a Star *as he polishes the corona of a middling-sized sun in the Andromeda Galaxy. His business agent, Mr. Gabriel, enters, dispatches in one hand, golden trumpet in the other.

Gabriel: Really, sir, this time you're going to have to put your foot down and evict them.

The Landlord *(without much interest)*: Who's that, Gabriel?

Gabriel: Those tenants of yours on the tiny blue-green planet you love so much, Earth. Not only have they thoroughly mucked up that valuable piece of prime real estate, but now they're doing precisely what I always feared they'd do. They're spreading.

The Landlord: Spreading, Gabriel?

Gabriel: They sent one of their little machines to buzz around your huge planet, Juptier, snapping pictures and now it's on the way to Saturn to take some more.

The Landlord *(proudly)*: Ah, how filled with wonder and awe they must have been to see the beauty of Jupiter for the first time. Tell me, Gabriel, did they pause in their daily rounds and lift their eyes to the heavens?

Gabriel: Of course not, sir. They went right on befouling your atmosphere and burning holes in your forested carpets. Worst of all, their little machine will leave their solar system and head for the centre of their galaxy, searching for intelligent life — a voyage of 600 million years.

The Landlord: What's wrong with that, Gabriel?

Gabriel: They placed a little package on the machine to show others what they were like. Look at this photograph, sir. You'll note it depicts a naked couple holding hands and the woman is pregnant.

The Landlord *(nodding)*: Lovely, Gabriel, lovely.

Gabriel: Yes, sir. But at the last minute, they substituted this black silhouette of the couple for fear the photograph with its anatomical details would give offense to people back on Earth.

The Landlord *(frowning)*: But if they were sending the photograph to the stars, how could it give offense to people on . . . Never mind, Gabriel.

Gabriel: Exactly, sir. They're insane. You can't let them spread their primitive neuroses throughout your shining cosmos. *(Raising his trumpet)* Shall I sound The Eviction Notice?

The Landlord *(bemused)*: For three million years they thought, when they thought at all, that they were the all-important centre of a universe created just for them. Now at last they are reaching out. Now at last they realize where their future lies.

Gabriel: If they don't blow themselves up first. And look how far they have to go.

The Landlord: Yes, at last they are just beginning to understand how far they have to go.

Gabriel *(waving the silhouette)*: But don't you find their sending out this shame-filled depiction of their you-given bodies sick and neurotic, sir?

The Landlord *(smiling)*: No, Gabriel. I find this evidence that they are bravely venturing forth so prematurely oddly touching.

James Bacon's Hollywood

VENICE, Italy — The Venetians are a fun-loving people, so I felt lucky to be in Venice on the big night of the year — Redentore.

Redentore is to Venice what Mardi Gras is to New Orleans and Carnival to Rio de Janeiro. It's a night for swingers, although it celebrates the religious feast of The Redeemer.

Merv Griffin's group, with whom I am travelling, started with another one of those fancy dinners (tomorrow, The Scarsdale Medical Diet) on the terrace of the Hotel Danieli overlooking the Grand Canal.

Four floors below us on St. Mark's Piazza were thousands and thousands of people. In the Grand Canal were hundreds of gaily lit gondolas plus one barge that looked like Disneyland afloat. It was a replica of St. Mark's. From its decks came operatic voices singing all the Venetian favorites, including *O Sole Mio*, of course.

And then came the fireworks. It was like the Third World War lighting up the Venetian sky. It was all so magnificent that **Carle Reiner** turned to **Mel Brooks** and **Anne Bancroft** and yelled:

"It's so wonderful that I wish I were here."

In retrospect, that line only sounds funny if all who hear it have already consumed several cases of Soave Classico Bolla, but Carl got a big laugh at the time.

Meanwhile, **Rob Reiner** was explaining to us all that fireworks are Freudian, even orgiastic. Later, I told **Penny Marshall,** Rob's wife, that I had never thought of Rob as the **Warren Beatty** type.

The whole show looked like one of those **Grace Kelly-Cary Grant** movies directed by **Alfred Hitchcock.** You know, when the two first kiss and the camera pans to the fireworks. Maybe Rob has the right idea.

On the boatride back to the Lido, I found out that Penny directed the pilot for *Working Stiffs*, which CBS will put on as a series this fall. It stars **Jim Belushi** and **Michael Keaton.**

Also found out that Brooks is the founder of the "ooh! ooh!" school of directing. He was telling us all how he became the brilliant director he is.

"I would write something and watch while someone else would direct it. They would do things to my script and I'd say 'ooh! ooh'. Finally, I kept saying 'ooh! ooh!' so much, I started directing my own scripts so I wouldn't say 'ooh! ooh!' anymore."

Back at the Excelsior Hotel, the party really started. It started a little slowly at first, because everybody was eating watermelon and ice cream. You need fine Italian wine — which soon came — to get a party going.

After all, the Redentore tradition is to dance until dawn. I didn't know it, but I had been celebrating Redentore all week.

Charmers by Hallmark

A shared treat is twice as sweet because it shows you care.

Be a happy helper when others need a hand.

386-2121
Monday through Friday 8 a.m. to 6 p.m.
Saturday 8 a.m. to 5:30 p.m.

CLASSIFIED ADVERTISING

Vancouver Island's Largest Shopping Centre in Print

386-2121
Monday through Friday 8 a.m. to 6 p.m.
Saturday 8 a.m. to 5:30 p.m.

CLASSIFIED ADVERTISING RATES

All rates quoted are for insertion in both the Daily Colonist and Victoria Times.

SPECIAL PRIVATE PARTY WORD RATES

10 word minimum
1 or 2 days
14c per word per day
3 to 5 consecutive days
11.50c per word per day
6 consecutive days or more
9.50c per word per day

Real estate, mobile home, rental, clubs, organizations and business advertising does not qualify for these rates.

GENERAL WORD RATES

10 word minimum
1 or 2 days
18c per word per day
3 to 5 consecutive days
14.50c per word per day
6 or more consecutive days
12.50c per word per day

SEMI-DISPLAY LOCAL RATES

Any advertisement which varies from 6 pt. regular classified style shall be considered semi-display.
14 agate lines per column inch.
1 or 2 days
65c per agate line per day
3 to 5 consecutive days
58.50c per agate line per day
6 or more consecutive days
52c per agate line per day

NATIONAL AND OUT OF PROVINCE RATE

Regular Classified 19c per word. Semi-Display 75c per agate line. 14 agate lines per column inch.

BIRTH NOTICES

Up to 30 words $3.75
Each additional word 14c

DEATH NOTICES, MEMORIAL NOTICES AND CARDS OF THANKS

56c per count line per day
3 consecutive days
48.50c per count line per day

PRIVATE BOX NUMBERS

$3.25 except Help Wanted Advertisement, $5.00 which includes a Position Filled Advertisement.

Contract rates for local businesses available on request.

DUNCAN OFFICE

Advertising, Circulation, Editorial and General Information,
746-6181.
109 Ingram St. V9L 1N8

TERMS OF PUBLICATION

F.P. Publications (Western) Limited shall not be liable for non-insertion of any advertisement beyond the amount paid for such advertisement.

In the event of error occuring the liability of F.P. Publications (Western) Limited shall not exceed the charge for the space actually occupied by the item in question.

All claims of error in publication shall be made within 12 hours thereafter and if not made shall not be considered. No claim will be allowed for more than one incorrect insertion not for errors not affecting the value of advertisement.

All estimates of cost are approximate. Advertisers will be charged with space actually used.

All advertising copy will be subject to the approval of the Victoria Press, who reserve the right in its sole discretion to classify, reject or insert copy furnished.

All advertisements must comply with the British Columbia Human Rights Act. This act states no advertisement may state or imply a preference, limitation or specification on the basis of an applicant's race, religion, colour, marital status, ancestry, place of origin, age; or sex (unless the matter relates to the maintenance of public decency AND prior approval has been obtained through the Human Rights Branch).

While every endeavor will be made to forward replies to box numbers to the advertiser as soon as possible, we accept no liability in respect of loss or damage alleged to arise through either failure or delay in forwarding such replies, however caused, whether by negligence or otherwise.

NOTICE OF COPYRIGHT

Full complete and sole copyright in any advertisement produced by F.P. Publications (Western) Limited is vested in and belongs to F.P. Publications (Western) Limited, provided, however, that copyright IN THAT PART AND THAT PART ONLY of any such advertisement consisting of illustrations, borders, signatures or similar components which is, or are, supplied to Victoria press by the advertiser in the form of reproduction proofs, veloxs, engravings, etc., and incorporated in said advertisement shall remain in and belong to the advertiser.

CIRCULATION INFORMATION

The Daily Colonist 383-4111
Victoria Times 382-3131

Wherever carrier service is maintained, $4.50 per month.

By mail — Vancouver Island and Gulf Islands, $7.00 per month, $20.00 per 3 months, $40.00 per 6 months, $80.00 per year. Rest of Canada, $8.00 per month, $22.50 per 3 months, $45.00 per 6 months, $90.00 per year.

Outside Canada, $20.00 per month, $240 per year.

BY MAIL
Saturday Times Only
Sunday Colonist Only
Canada 60 cents per copy, $30.00 per year.
Outside Canada, $1.10 per copy, $55.00 per year.

ISLAND REPRESENTATIVES

Duncan, Chemainus—
Mr. HILTON HOLT 746-6181
Nanaimo 753-2766
Lake Cowichan 749-6206

CLASSIFICATION INDEX

VITAL STATISTICS
1 Births
8 Cards of Thanks
308 Cards of Thanks
305 Deaths and Funerals
312 Florists
310 Funeral Directors
309 In Memoriams
313 Miscellaneous
311 Monuments

NOTICES
14 Announcements
16 Catering, Banquets and Reception Rooms
15 Coming Events and Meetings
20 Lost and Found
18 Places to Visit
17 Restaurants

EMPLOYMENT
28 Employment Service
21 Help Wanted — General
22 Office Help
26 Part Time — Temporary Help
24 Sales Persons and Agents
30 Situations Wanted
23 Skilled Trades
25 Teachers

BUSINESS SERVICES
36 Services Directory

PERSONAL SERVICES
33 Bands, Musicians and Orchestras
40 Business Personals
43 Dancing
42 Education
41 Legal Services
71 Music Teachers
39 Personals
34 Pre-Recorded Music
32 Trade Schools
38 Travel

MERCHANDISING
83 Aircraft
117 Antiques and Arts
78 Bicycles
80 Boats and Marine
65 Building Supplies
93 Cameras, Supplies and Photo Finishing
127 Chicks, Poultry, hatching Eggs, Supplies
101 Children's Miscellaneous
116 Coins and Stamps
135 Farm Implements
60 Fuel
97 Furniture
105 Garage Sales
120 Garden Supplies
99 Groceries, Meats and Produce
130 Heavy Equipment and Machinery
128 Livestock, Supplies and Events
100 Miscellaneous for Sale
103 Miscellaneous Wanted
109 Miscellaneous to Rent
77 Motorcycles
70 Musical Instruments
125 Pets and Supplies
96 Ranges, Stoves and Furnaces
92 Sporting Goods
81 Sailboats
115 Swaps
63 Timber
98 TV, Stereo, Radio Sales and Service
112 Wanted to Rent, Miscellaneous

AUTOMOTIVE
155 Automobile Financing and Insurance
164 Auto Body and Painting
168 Campers, Trailers and Motor Homes
166 Cars and Trucks Wanted
150 Cars for Sale
148 Lease Vehicles
149 New Car Directory
160 Parts, Accessories and Service
151 Sports, Import Cars
158 Tires
154 Trucks, Buses and Vans
156 U-Drive and Auto Washing

ACCOMMODATION
185 Convalescent and Rest Homes
175 Hotels
178 Summer Homes, Cottages and Resorts
181 Tourist Accommodation

RENTAL
201 Apartments to Rent, Furnished
200 Apartments to Rent, Unfurnished
203 Apartments Wanted
206 Duplexes to Rent
207 Duplexes Wanted to Rent
202 Furniture to Rent
215 Halls, Warehouses, Stores and Offices to Rent
197 Housekeeping Rooms to Rent
199 Housekeeping Rooms Wanted
211 Houses to Rent, Furnished
210 Houses to Rent, Unfurnished
212 Houses Wanted to Rent
190 Room and Board
191 Room and Board Wanted
193 Rooms to Rent
194 Rooms Wanted
204 Shared Accommodations

FINANCIAL
155 Automobile Financing and Insurance
233 Mortgage Loans and Insurance
234 Mortgages for Sale
230 Personal Loans and Insurance
235 Wanted to Borrow

REAL ESTATE
280 Acreage for Sale and Wanted
240 Business Opportunities
241 Business Opportunities Wanted
247 Commercial or Industrial Properties
258 Condominiums
253 Country Homes and Properties
270 Exchange Real Estate
290 Farms for Sale and Wanted
263 Garages for Sale, Rent, Wanted
293 Gulf Island Properties
250 Houses for Sale
265 Houses Wanted to Buy
295 Listings Cancelled
268 Listings Wanted
271 Lots for Sale
294 Mainland and Out-of-Province Properties
169 Mobile Homes and Parks
273 Property for Sale
274 Property Wanted
244 Revenue Property
245 Revenue Properties Wanted
259 Townhouses
285 Up-Island Properties
256 Waterfront Properties

1 BIRTHS

BUMPUS — Born to John and Sandra, a boy, Scott Robert, 8lbs. 8½oz, on July 31, 1979. Many thanks to Dr. Hargrove and staff at Victoria General Hospital.

DREWNIAK - Born to Bob and Sharlene (nee Kinnersley) on July 5th, 1979, at Langley Memorial Hospital, a boy Aaron Michael, 9 lbs.

ELLIOTT — Born to Jim and Janie, a girl, Jill Katherine, 6 lbs. 12 oz. on June 7, 1979.

HAMPSHIRE — Born to Dave and Sandi, a boy, Shane Joseph, 9lbs. 14ozs, on July 24, 1979, at Victoria General Hospital. Many thanks to the outstanding doctors and staff.

HEBDEN — Ray and Heather are happy to announce the arrival of Janet Michelle, 6 lb. 11 oz. on July 6, 1979. A lovely little sister for Lisa. Thanks to Drs. Rippington, Zedel, Popkin and Bowers and wonderful staff at Victoria General Hospital. (Insured).

KAERCHER - Born to Karl and Lindy (nee Bolin) on July 27, 1979, a boy, Mark James, 6 lbs. 13 ozs. A brother for Michael. Proud grandparents are Mr. and Mrs. D.E. Bolin and Mr. and Mrs. E. Kaercher. Thanks to Dr. Young and maternity staff.

14 ANNOUNCEMENTS

MEMORIAL SOCIETY OF B.C.
Victoria Branch
Rm 519 — 620 View Street
9 a.m.-2 p.m. Mon. to Fri.
(Closed Wednesdays during August)
For Pre-planning simple, dignified funeral rites PHONE 385-5214 for free brochure "Its Your Funeral".

THE V.G.B.C.S. WISHES TO thank all who attended our 79 Collectables Show and helped to make it a great success. Thanks also to the staff and management of the Juan de Fuca Rec Centre. Raffle winner is Bob Hoy of Victoria. See you all next year.

KATHERINE WILL BE PSYchometry reading in the Douglas Hotel Reastaurant and coffee Shop. Tuesday thru Friday 11-2pm. Come and have a piece of your jewelry read.

PARKDALE DAYCARE CENter is taking registrations for children ages 3-5 between Quadra and Cloverdale School. 382-7513 or 386-6861.

BELLY DANCING AT THE Dance Village, 576 Johnson St. Beginners, intermediates and special noon hour classes. 385-2414.

SAF MARINE RESCUE. Thanks all participants in raffle. Winners: Indian Sweater, G. Morrison, #010; 6" Peetz reel, M. Rodonets, #1263.

15 COMING EVENTS AND MEETINGS

ATHLETICS BINGO
WEDNESDAY AT
Victoria Curling Club
1952 Quadra
EARLY BIRDS
6:45 P.M.
$60 to $100
REGULAR GAMES
$50 to $100
OR MORE
20th Game
$575
EXTRA GAMES
$120 or more
1 Year Free Bingo
First Single Winner
2nd Half
Free Transportation to Town
After Extra 5 Games

ARMY, NAVY AND AIR FORCE BINGO
Every Sunday
PART OF PROCEEDS FOR NEW ARTHRITIS CENTRE
VICTORIA CURLING CLUB
Early Bird 6:30 p.m.
5—$1.00
Regular
6—$2.00
Extra Games
5—$1.00

PUBLIC AUCTION
EVERY SAT 1 PM
TAKING CONSIGNMENTS NOW FOR THIS AUCTION
Household furniture, gardening and farm equipment, boats, cars, Rec. vehicles, trucks, motorcycles, chain saws, canoes, etc. Call Frank or Wayne, 478-6293 or Jim, 384-1250. Hours Mon-Thurs 9-6, Fri 9-9, Sat all day, Sun closed
HAPPY VALLEY AUCTION CENTRE
3504 HAPPY VALLEY RD.

15 COMING EVENTS AND MEETINGS

EVENING OPTIMIST BINGO
Monday- Curling Rink
Quadra St.
EARLY BIRD
6:45pm. $60-$75
REGULAR GAMES
7:15pm $50-$300
EXTRA GAMES
$60-$75
TRANSPORTATION TO TOWN
Help Us Help Youth

OAK BAY MINOR SPORTS BINGO
NO BINGO
MONDAY AUGUST 6
Next Bingo August 13

ATHLETICS BINGO
EVERY WEDNESDAY
Victoria Curling Club
Early Birds 6:45 p.m.

Oak Bay Lions Bingo
20 Reg. Games - 7 p.m.
6 Cards $2
Extra Games 5 cards-$1
O.A.P.

SINGLE SCENE CLUB HOLIday Dance, Saturday, August 4, 9-1 at White Eagle Hall, James Bay. Advance tickets only at Hillside Mall Ticket Office or call 478-6622, 384-4984 or 479-6050. $3.50 each. Welcome all singles.

CARAT GOLD JEWELLRY home party. Be the hostess with the mostess. Conveners wanted. Liberal Incentive. The ultimate party. 479-7440.

TODAYS SINGLE WORLD Dance, August 3-4th. For information phone 383-9626, 24 hour recorded message.

Classified Advertising
386-2121
8:00 a.m.-6:00 p.m.
Mon.-Fri.
8:00 a.m.-5:30 p.m. Sat.

16 CATERING, BANQUETS and RECEPTION RMS

GARCIA'S
Mexican and International Cuisine
104-1551 CEDAR HILL X RD.
(in the Cedar Hill Mall)
Planning an Office Party
Banquet or Special Function?
Call us at 477-7744
Banquet Facilities
For up to 100
ample covered parking

GEORGE'S BAVARIAN BANQUET FACILITIES
1021 Pandora 383-7121
INTERNATIONAL CUISINE
3 DINING ROOMS AVAILABLE
SMALL OR LARGE PARTIES
Up to 150 Seating Capacity
ENTERTAINMENT
AVAILABLE ON REQUEST

BLACK PRINCE CATERING
*Weddings *Banquets *Parties
"Roof Top Receptions" 388-4488

20 LOST and FOUND

Bulova Pocket Watch
Lost in Victoria, Monday July 23, enclosed in hide case, inscription inside back cover, Silver Wedding Anniversary present, great sentimental value, reward offered. Phone collect 112-537-9436.

LOST BETWEEN VICTORIA General Hospital through Blanshard to View St parkade on Wednesday, Aug 1st, mans prescription glasses, dark plain frames in dark case. Please phone 479-5483.

LOST- GOLDEN PEARL COCKatiel around Happy Valley and Latoria Road. Has injured leg and needs medicine. Any information please call 384-7144 until 5 then 474-2575. Reward.

LOST GOVERNMENT AND Courtney, one pair of prescription glasses, tinted lenses with name engraved on arm. Return to Prescritpion Optical, Cook and Yates. Reward offered.

LOST: LIVER AND WHITE Purebred Springer Spaniel, 6 years old, answers to "Lady". 675 Kilmalu Road, Mill Bay. Phone 743-2003. Reward.

LOST SATURDAY 28TH, IN Jubilee Hospital area, female frost point Siamese. Invalid lady anxious for safe return. 386-1972, 479-8151.

LOST GINGER, LONG HAIR, female Cat West Saanich and Keating area, yellow collar. 652-5763 or 477-1920 or 652-3230.

LOST: LADIES GOLD BULOVA watch, inscription on back "Dresden Doll". Sentimental value. Mayfair area. Reward. 652-1266.

LOST: BLACK CAT WITH white markings, Oak Bay-Foul Bay area, greatly missed. 595-8424, 595-3207.

LOST: ORANGE PEUGEOT 10-speed from Belmont Building July 31. Reward. 385-9574, 598-4495.

LOST: BLONDE COCKER Spaniel Poodle cross, in Gorge area. Reward. 386-9343, 385-9908

LOST: GORGE ROAD AREA, yellow and gray cockatiel, very friendly. Reward. 382-2367.

LOST: MINOLTA SLR CAMera, Spectacle Lake or ? Will identify. Reward. 478-9472.

LOST: WHITE FLUFFY MALE cat, vicinity Wilkinson Rd. 479-3383.

LOST: OAK BAY AVE, PACKage of pictures and negatives, reward, 598-1707.

FOUND: INSTAMATIC TYPE camera, Aldeane/Hagel Rd area, Colwood. 478-3325.

LOST CLOVERDALE AND SEYmour area black Manx cat. Phone 382-9148.

LOST: CHESTERFIELD CHAIR on Goldstream Ave. Wedding present. 474-2816.

LOST: FORT AND YATES vicinity, July 31, one blue and green drape. Call 383-4964.

FOUND: MINIATURE POODLE and pup, in Derby Rd. Cedar Hill area, 595-3035.

FOUND: BROWN PACKSACK on Burnside Road, containing work gloves and books. 385-3846

LOST-GOLD CHAIN BRACELET about 2 months ago. 478-6888.

21 HELP WANTED GENERAL

ADVERTISEMENTS IN THIS CLASSIFICATION MUST COMPLY WITH THE BRITISH COLUMBIA HUMAN RIGHTS ACT

BOYS GIRLS
AND ADULTS TOO
Wanted to deliver a new weekly paper and accompanying inserts beginning in August.
ROUTES ARE AVAILABLE IN:
VICTORIA
OAK BAY
SAANICH
ESQUIMALT
SIDNEY
COLWOOD
LANGFORD
Deliveries will be made on Wednesdays to all homes and apartments in a compact area.
THERE WILL BE NO COLLECTING REQUIRED
Delivery payment will be issued every two weeks by cheque at a good rate.
This is an excellent opportu nity for students or adults who wish to turn a few hours of time into extra money. To reserve a route near your home, apply to:
THE VICTORIA PENNYSAVER
546 DUPPLIN RD
381-6831
MONDAY-FRIDAY
9 to 5.
GIVE US A CALL

APPRAISER
The British Columbia Assessment Authority has a challenging appraisal position for a career oriented person at its Saanich and the Island Assessment Office located in Victoria. This appraisal position requires an incumbent with a high degree of initiative and self motivation in carrying out the following duties: performs moderately complex residential, commercial, light industrial and land appraisals and researches, develops and/or maintains a variety of material related to the assessment function; defends assessments appealed to the Courts of Revision and Assessment Appeal Board.
Qualifications: Successful completion of the first two years of the U.B.C. Diploma course or successful completion of courses in the 100 series of the A.I.C. programme and a minimum of two and one-half years of appraisal experience.
NOTE: A lesser qualified applicant may be appointed at an entry level appraisal position. This position requires field work and travel necessitating a clear and valid B.C. driver's licence. Montly Salary: $1622.96 — $1920.92. Competition No. 79-85. Closing Date: August 13, 1979. Application forms may be obtained from the various assessment offices located throughout the province. Please forward completed application forms to:
Director of Personnel
B.C. Assessment Authority
1537 Hillside Avenue
Victoria, B.C.
V8T 4Y2

THE BOARD OF SCHOOL TRUSTEES OF SCHOOL DISTRICT NO. 68 (NANAIMO)
REQUIRES A LIBRARY TECHNICIAN
AT THE CURRICULUM RESOURCES CENTRE
The incumbent will perform stenographic duties related to library work including preparation of original cataloguing, catalogue cards and files. Conduct preliminary search activities for materials which require replacement; assist in statistical reports and other related work as required.
Qualifications:
Grade XII graduation supplemented by a recognized Library Technician Programme. The ability to develop work routines and assignments within general guidelines. Basic knowledge of French is desired. Typing 50 cwpm.
Hours of Work:
Seven hours per day, five days per week. Re-organization may require the incumbent to work up to two evenings a week.
Salary and benefits according to the Current Collective Agreement.
Please submit resume in writing to: Supervisor of Personnel and Administration, School District No. 68 (Nanaimo), 395 Wakesiah Avenue, Nanaimo, B.C. before Friday, August 17, 1979.

The Empress is looking for full-time and part-time staff to work in the food and beverage department. Possible positions are: Lounge Waitresses/Waiters, Bar Porters, Hostesses, Hosts, Dining Room Waiters/Waitresses, Bus Boys/Girls, Banquet Waitresses/Waiters, Function Porters, Bus Girls/Boys, Food Servers, Coffee Shop Waitresses/Waiters, Bus Boys/Girls, Restaurant Cleaners, Steward's Helpers, Room Service Waiters/Waitresses. All positions are union scale.
Please apply to the Personnel Office in person between the hours of 9am and 3pm, Tuesday, August 9. No Phone Calls.

BORED?
MAKE A WEEKLY WALK WORTHWHILE
Be your own boss and choose your own hours when you deliver our weekly paper and accompanying inserts.
NO COLLECTING
Make those leisure hours work for you, with either a concise apartment or scenic residential route.
GIVE US A CALL
THE VICTORIA PENNYSAVER
546 DUPPLIN RD
381-6831

21 HELP WANTED GENERAL

ADVERTISEMENTS IN THIS CLASSIFICATION MUST COMPLY WITH THE BRITISH COLUMBIA HUMAN RIGHTS ACT

ADULTS BOYS & GIRLS
A great opportunity to increase your summer income is close at hand. Profitable COLONIST routes will soon be available in these areas.
BURNSIDE-TILLICUM
MARIGOLD-CAREY
WILKINSON-INTERURBAN
Route profits will be $100 to $250 per month depending on route size for 1½ hours service in the early morning.
For further information call MR. C. SAMPSON, COLONIST CIRCULATION
383-4111

A CAREER FOR MEN AND WOMEN
Large Canadian Corporation requires four (4) candidates for a new Financial Councelling Service. A lifetime career and full company 2½ year training program with professional income levels.
Requirements:
Grade 12
Outgoing personality
Is willing to work hard and establish himself or herself
Well groomed
Our training program is fully inclusive-no past experience is required, just a desire to prove that you can be successful and want to enjoy an excellent standard of living. Phone 385-2751 for appointment.

PROFITABLE TIMES ROUTES
Soon to be available in the
LAKEHILL AND WEST BURNSIDE AREAS
Investment required, approximately one hour per day. Profit, approximately $80.00 to $90.00 per month
Please enquire to MR. J.R. HUNGAR or MR. D. GRAY-OWEN if you are interested or require more information.
CIRCULATION DEPT.
382-3131

THE ALMA MATER SOCIETY requires a Bar Supervisor, this is an 8 month position, suitable for persons in the food and beverage industry, seeking a Management opportunity. Supervisors responsible for ordering, inventory control, staffing and general supervision of liquor outlet. It is a position requiring substantail evening and weekend work and candidates must be prepared to work with a student staff, flexibility, initiative and a consciencous manner are the prime requirements with bar experience an asset. Applications should be made in writing to General Manager, Alma Mater Society, University of Victoria, P.O. Box 1700, Victoria, V8W2Y2. Closing date for applications Friday, Aug 10th.

STUDENTS AND SENIOR CITIZENS
Several large compact apartment routes coming available in
JAMES BAY — FAIRFIELD AREA.
Route profits from $100-$200 a month for an hour of delivery time in the afternoon. Applications accepted from all areas of the city. For more information call R. DUNIC, 382-3131.
CIRCULATION

MANAGER MANAGERESS
Required immediately for a young mens fashion store in the Hillside Shopping Center.
Applicants should be personable, outgoing and able to be a self-starter in a competitive market.
If you have the qualifications of honesty, integrity and can meet a challenge. Phone Stan Mumford, 595-4455.

BOYS - GIRLS ADULTS
ESQUIMALT AREA
COLONIST ROUTES will be available shortly in the above area.
Profits range from $75 to $150, for a little of your time in the early morning you can have a regular income.
For further information contact MR. FOX - COLONIST CIRCULATION, 383-4111

SD 62 SOOKE
Applications will be received until August 15, 1979 for the position of a machine operator in the school district office. Secondary school graduation plus the ability to type 40 wpm is required. Previous computor experience is desirable but not necessary, as training will be provided. Rate of pay as per the collective agreement with C.U.P.E. Local 459. Duties will commence as soon as possible after the closing of applications. Written application stating qualifications, experience and two references, should be forwarded to, Secretary Treasurer, SD #62 Sooke, 2227 Sooke Rd, Victoria, B.C. V9B 1W9

ELK LAKE PLANING MILL
ELK LAKE ONT.
Requires
SAWMILL MILLWRIGHTS
Elk Lake is a growing community in Northern Ontario located 140 miles North West of North Bay.
The interested candidates should be conversant with cutting and welding equipment, and have a good mechanical background. Experience in hydraulic and pneumatic control systems would be a great asset.
This job entails running repairs and maintenance on Chip "N" Saws, debarking, slashing, edging and all sawmill related equipment.
Military personnel with marine engineering, hull mechanic, weapon surface or underwater background will be considered.
The salary is competitive with surrounding industry, however, fringe benefits are far superior.
Apply in writing to:
Elk Lake Planing Mill
Box 9,
Elk Lake Ont. P0J 1G0
Or Call:
Mr. Cal Millard,
Assistant Sawmill Superintendent
(705) 678-2344
or (705) 678-2110

21 HELP WANTED GENERAL

ADVERTISEMENTS IN THIS CLASSIFICATION MUST COMPLY WITH THE BRITISH COLUMBIA HUMAN RIGHTS ACT

CAMOSUN COLLEGE
invites applications for positions of:
EDUCATIONAL/ ADVISOR
Duties: to assist in College's information/advising services and admissions/registration procedures.
Qualifications: at least 2 years post-secondary education oriented toward counselling field; personal or group advisory experience an asset.
Salary: $1243-$1369 per month.
Library Technician
Duties: to assist in planning and controlling library operational functions and procedures as well as serving clientele in an information-reference capacity.
Qualifications: graduation from 2 year library technicians' program or equivalent education and 3-6 years experience.
Salary: $1166-$1283 per month.
Both positions are to start as soon as possible. Submit written resume, before August 10, 1979, to:
The Bursar,
Camosun College,
1950 Lansdowne Road,
Victoria, B.C. V8P 5J2

GERIATRIC NURSING ASSISTANTS
GORGE RD HOSPITAL
EXTENDED CARE UNIT
Permanent part time, 5pm-9pm
On call staff for full time vacation relief and casual call work, required immediately.
Interested Applicants MUST HAVE:
Geriatric care experience in a recognized geriatric care facility.
Practical ability to take temperature, pulse and enema administration.
Demontrated ability in and awareness of proper lifting and transferring techniques (formal training preferred, practical ability will be considered).
Applicants not having ALL of these requirements will definitely not be considered.
Apply to:
Personnel Department
Gorge Rd Hospital
63 Gorge Rd East
Victoria, B.C.
V9A 1L2

PROVINCIAL EMERGENCY PROGRAMME
RESERVE POLICE TRAINING
Support your local Police and your community. Greater Victoria Municipal Police Departments are accepting applications now. Prerequisites: Canadian Citizen, 19 yrs. minimum age, good health and moral character. After an extensive training period successful candidates will take an active part in supporting the Regular Police of their community. Applications are available at your local Police Station, and will be accepted until 15th August, 1979.

THE ALMA MATER SOCIETY requires a food service supervisor, this is an 8 month position, suitable for person in food industry, seeking a management opportunity. Supervisor is responsible for ordering, supervising part-time staff, some food preparation, and other related duties. It is a position having varied hours of work, candidates must have a conscientious manner, positive attitude and a willingness to work with the students. Applications should be made in writing to The General Manager, Alma Mater Society, University of Victoria, P.O. Box 1700, Victoria, V8W2Y2.

CAMOSUN COLLEGE INVITES applications for 2 positions of LIBRARY CLERK II to commence as soon as possible. MAIN duties will relate to public service functions involving reference/iformational services, collections control, reserve collections and related services for users. Qualifications: secondary school graduation plus additional short training courses related to the occupation. Advanced typing skills required. Salary $1026-$1126 per month. Please submit written resume to the Bursar, 1950 Lansdowne Rd V8P5J2. Not later than August 10th, 1979.

Princess Mary Restaurant Vessel
We are now accepting applications for kitchen personnel. Please contact Mr. Lang or Mr. Mann at 386-3456.

COLONIST APT. ROUTE
Available soon
COOK & YATES AREA
Monthly profits between $195-$215. Early morning delivery. For personal interview, phone DAILY COLONIST CIRCULATION, 383-4111, leave name and phone number for MR. RING or MR. PALLAN.

AVON
A COLORFUL FUTURE IS A PHONE CALL AWAY. Life is more colorful when you're earning good money and meeting nice people. Call 384-7345 for details.

OPTICAL LABORATORY TECHNICIAN
Journeyman required for Prince George, B.C. Must be able to operate all surfacing and benchroom equipment in lab.
Please mail detailed resume including salary expected to:
TOP-NOTCH PERSONNEL LTD.
#202 - 715 Victoria Street
Prince George, B.C.
V2L 2K5

FRIENDS & CO HAIRSTYLISTS
For their New Salon at Hillside Opening Sept. 1st require 2 top class Hairstylists. Please phone Friends & Co, Hartwig Court, 388-6618.

DO YOU ENJOY WORKING with children, between the ages of 10-13, officers are needed in the Duncan Navy League, Cadette and Wrenette Corps to assist in the training of the various courses pertaining to cadets. No previous experience or military training is necessary. If you are willing to volunteer your time a few nights per week. Please send resume to Box 345, Duncan B.C, V9I3X5. Or phone 748-1321 for more information.

DONUT SHOP OPENING SOON in downtown Victoria requires manager, male or female. Age no barrier. Phone 658-5721 for interview.

21 HELP WANTED GENERAL

ADVERTISEMENTS IN THIS CLASSIFICATION MUST COMPLY WITH THE BRITISH COLUMBIA HUMAN RIGHTS ACT

Real Estate Nominee
One of the largest and respected Realtors on Vancouver Island is looking for a personable and aggressive nominee to take charge. Excellent remuneration. All benefits, including Dental plan and an opportunity to become a share holder. Write to Victoria Press Box 811.

HEAD HOUSEKEEPER
Required to supervise housekeeping dept. of care facility. This position requires previous housekeeping and supervisory experience, excellent working conditions, non smoker preferred. Send resume to Victoria Press Box 777. All applications held confidential.

SMALL NON UNION BUSINESS requires single axle dump truck drivers. Class 3 and experience preferred; neat appearance and good driving record. Person with heavy equipment skills willing to drive as well and older semi retired drivers welcome to apply. All applications considered. Reply in own handwriting stating full details, wage expected, address and phone number to PO Box 7091, Depot D, Victoria.

EATONS BEAUTY SALON
Opening for qualified hair stylist with trimmer skills, full-time.
Phone 382-7141 local 249, Mrs. Smith.

UNION POSITION OPEN TO dedicated person. Interested in representing members of a large international union on Vancouver Island. Successfull applicant should have personnel, labour relations, union background or related experience. University education an asset. Good salary plus expenses, car allowance. Direct all appications to Victoria press Box 790

LIGHT DELIVERY WORK
Applicants must have dependable, insured transportation. This is piece work. Very easy, with earning potential of $50-$100 daily. Ladies, students, and gentlemen welcome. Apply in person only, 4th Floor, 1815 Blanshard.

THE LITTLE GIANT BAKERY Incorporated, a progressive company, requires a Junior Salesperson to call on Institutional Accounts. Knowledge of food servicing an asset. Must be well groomed, aggressive, self motivated, with own car. Apply in person 1119 North Park St. Monday to Friday between 9 am and 5 pm.

EXPERIENCED REPORTER
South Island weekly newspaper needs experienced reporter for sports and general news duties. Full time, full benefits. Must be able to start immediately. Phone 112-746-4471 during regular office hours.

NEED CRISIS LINE
Part time trainer-supervisor required, 10 hours weekly. Experience in teaching basic communication skills, working with groups plus on the job supervision. Resume stating relevant experience sent to: Box 5112 Station B, Victoria V8R6N3. Competition closes August 10th.

SALESMAN—ESTIMATOR
$20,000+ PER YEAR
No canvasing required, mature self starter with proven successful background, this should be considered a sought after permanent position offering a starting guarantee and company benefits. Send resume Weathergard Shop, 2145 Keating X Rd. V8X3X1.

GESCAN ELECTRICAL DIStributors - a Department of Canadian General Electric, requires a responsible person for the local sales office. Duties include warehouse, counter, and order service functions. Previous experience in the electrical business an asset. Apply at 816 Cloverdale Avenue, Victoria BC

EXPERIENCED LOCKSMITH required or person for Locksmith apprenticeship. Experienced person required to be fully qualified for auto lock service, basic safe knowledge and lock maintenance service. Salary negotiable to experience. Apply to Victoria Press Box 778.

UNIVERSITY FAMILY REquires an experienced Mature Person as babysitter/housekeeper for 3 girls, 2½, 5, 6 in our home. Hours 8am to 4pm, Monday to Friday, Septmeber to June. Gordon Head area. 927 bus, good salary, references required. 721-3825.

NEED AN ENJOYABLE PART time job? A loving responisble woman is needed to babysit our 3 year old son. This job entails babysitting afternoons Monday to Thursday and all day Friday. The hours will be 12:30 til 4 and 8:30 to 4 on Fridays. Wages are negotiable. 598-3760 for further details.

EXPERIENCED CARETAKERS
Man and wife team for 27 ste. apart. in Esquimalt. Please MAIL complete resume to CENTURY 21 Western Homes, 1037 Cloverdale Ave.

WANTED IN SMALL NORTHern community, experienced mechanic for expanding service station and garage. Preferably responsible married person with family. Top wages to the right person. Resume to Box 183, Masset, B.C. 626-5550, days.

REQUIRED FOR 100 UNIT motor inn, relief night auditor, excellent position for student or retired person. Knowledge of basic accounting procedures a definite asset. Apply in person to Royal Scott Motor Inn, 425 Quebec St.

SECURITY GUARDS REquired with knowledge of Victoria area. Must be neat in appearance and available for shiftwork. Five full-time positions open. Apply in person, 203-493 Burnside Road East, 9am-10am, Monday to Friday.

HOME CENTRE ON SAANICH Peninsula has opening for store/sales person. Applicants must have good paint background. Send resume to Victoria Press Box 783. All applications treated in confidence.

WANTED PERSON TO WORK in large volume record store. Extensive knowledge of jazz or classical music absolutely essential. Send resume to Box 1510, Victoria, B.C. Attn: Record Manager.

COMMUNITY COORDINATOR of Vietnamese Refugee Aid Program. Public Education, public relations and coordination of information and activities. $1200 month. Contact room 415-620 View St.

ENRICH YOUR OWN LIFE, while helping others, develop your own independent business, receive direct profits and excellent bonus plan plus much, much more. Phone 385-0510 for interview.

THE DUTCH LATCH RESTAUrant on the Malahat requires a full time Cook. Living accommodations available. 478-1880.

21 HELP WANTED GENERAL

ADVERTISEMENTS IN THIS CLASSIFICATION MUST COMPLY WITH THE BRITISH COLUMBIA HUMAN RIGHTS ACT

Recreation: Oak Bay
Teamwork is the goal behind the delivery of leisure services in this attractive community of Oak Bay, and to this end we invite outstanding people to apply for the position of:
SPORTS PROGRAMMER
This Municipal Leisure Center is a multi purpose complex, with an ice arena, curling ring, and rollerskadium, aquatic center, indoor tennis, and social lounge. Innovative programs are enjoyed by people of all ages, all interests, and all lifestyles. The successful applicant will be a person with the energy and iniative to assist in the program planning of the arena, rollerskadium and curling facilities. Responsibilities include supervising and motivating program staff and instructing in a variety of skating programs and the maintenance of good relationships with participating user groups and people in the community.
Qualifications: comprehensive knowledge and applicable skills in ice skating, roller skating and curling; special hockey developmental skills to direct the department's own well established youth Novice Hockey Program; and the ability to relate effectively to people of all ages. Competence, effectiveness and loyalty to the philosophical goals and objectives of this department will distinguish the successful candidate. University and/or college graduation in recreation, physical education or related social science programs; leadership experience combined with an understanding of the nature of the commitment we make in this Public Service Career area.
Salary: $1031 per month (1978) plus municipal fringe benefits.
Complete resume and/or application to be submitted by 4:30pm. Friday, August 10th, 1979 to:
Mr. D. (Dunc) Russell
Superintendent
Oak Bay Parks and Recreation
1975 Bee St.
Victoria B.C.
V8R 5B6.

ACCTANT/BKKEEPER
SALARY TO $16,000
A Port Hardy construction company is seeking a qualified accountant/bookkeeper. Duties will involve all general accounting and bookkeeping affairs including general ledger entries, accounts receivable and payable, payroll, and monthly trial balance for the preparation of financial statements.
Applications are invited from individuals who have good working knowledge of manual accounting and bookkeeping practices in a small business environment.
Inquires should be directed to
Mr. John York
Price Waterhouse & Co.
Chartered Accountants
1075 West Georgia St.
Vancouver B.C. V6E3G1
682-4711

Preferred Equities Corporation
766 Hillside Avenue
Victoria BC V8T 1Z4
WANTED TELEPHONE REPRESENTATIVES
-Easy Telephone Advertising
- Working in a Comfortable Office
- Good working Atmosphere
- Hourly Salary and Bonuses
Enthusiasm and a mature attitude are the only qualifictions necessary.
FOR PERSONAL INTERVIEW
CALL MARY AT
385-7731
Between 2pm -6:30pm

WANTED IMMEDIATELY. cook, waiter-waitress, must be fast, clean and reliable. $4 per hour for right person. Apply in person, between 10 and 12am. Jacob's Restaurant, 3970 Shelbourne.

MR MIKES RESTAURANT IN the Stadacona Centre is taking applications for full and part-time fall staff. Interested parties should be outgoing and neat and apply in person only to 1563 Pandora. Suitable to students.

DRIVER TO DELIVER MEAT supplies to stores, restaurants, etc. Up island. Two days a week, would suit strong pensioner or someone wanting part-time work. This would be a permanent position. Victoria Press, Box 815.

VEGETARIAN RESTAURANT needs experienced short order Cook for night shift, 4 nights a week 5 pm to 2 am. Call 383-8512 to make appointment. Only experienced Kitchen Help and Vegetarian need apply.

CANADIANA GIFT AND ART Store requires manager with retail experience. Some experience with Fine Arts. Must be able to assume responsibility. Pleasant courteous manner essential. Apply Victoria Press Box 693.

HELP WANTED FOR GENeral duties in downtown store. Work entails stock room work as well as selling. Approx. 20 to 25 hours per week, 10 am to 2:30 pm. $3.50 per hour. Post Office Box 458.

NEW GM DEALERSHIP
On Vancouver Island, requires Journeyman/mechanic, will pay union wages. Good fringe benefits. Reply to Victoria Press Box 771

PROFESSIONALS AND BUSINesspersons. How much money would a second income have to make in order for you to take a serious look at one? Reply P.O. Box 5238.

EXPERIENCED CARETAKER
46 suite Adult Block. Duites: rent collection, bldg. maintenance and grounds. Must be bondable. Please reply in your own handwriting. Victoria Press Box 679.

BROILER COOK
With seafood experience and sauces required. Minimum 3 years experience. Full time evening employment. For appointment phone 598-4511.

ENERGETIC PERSON TO train as manager for small shop. Varied duties. Interesting work. Must be skilled in sewing, pleasant with customers and efficient in work. Victoria Press Box 794.

MATURE RESPONSIBLE COUple for 27 ste bldg. in Esquimalt. Must be able to handle fair turnover and supervision. Apply with resume to Box 803, Victoria Press.

WAITER/WAITRESS FOR AFternoon shift, Mon to Fri, 5-9:30. Must be clean, neat, no long hair, self-starter. No other need apply. Ian's Jubilee Coffee Shop, 2004 Richmond Rd, 595-8121.

NATIONAL TRUST COMPANY Ltd, Hillside Shopping Plaza, 3108 Shelbourne St. has vacanies for part-time tellers. Experience preferred. Apply D. B. Richardson, Manager.

REQUIRED IMMEDIATELY by full service trust company, Victoria location. Qualified branch accountant. Experience in this field essential. Send resume to Victoria Press Box 689

ONE FULL TIME SALEPERson and one permanent part time salesperson for camera sales. Photographic knowledge and sales experience essential. Apply August 7, after 1 pm., 716 Yates.

WANTED QUALIFIED HAIRdresser, phone: 384-6100 or 478-6366.

MATURE BABYSITTER REquired for 1-year old boy, our home. 595-1804 or 387-3649.

21 HELP WANTED GENERAL

ADVERTISEMENTS IN THIS CLASSIFICATION MUST COMPLY WITH THE BRITISH COLUMBIA HUMAN RIGHTS ACT

DONUT SHOP OPENING SOON in downtown Victoria requires experienced baker and experienced finisher. Phone 658-5721 for interview.

CERTIFIED DENTAL ASSISTANT needed for Victoria area. Please write experience and qualifications, Victoria Press Box 772.

PAUL'S MOTOR INN
Has an opening for a Relief Night Auditor. Experience preferred but not essential. Apply in person at 1900 Douglas St.

EXPERIENCED NIGHT AUDITOR wanted, accounting background an asset. Apply at the Oak Bay Beach Hotel every day between 1-4 pm.

GOOD COOK AND HOUSEKEEPER to look after widow, afternoons off. Accomodation supplied. Salary negotiable. Victoria Press Box 786

SALAD PERSON REQUIRED. Experienced in preparation of hors d'oeuvres and desserts. Full time evening employment. For appointment phone 598-4511.

THE BANK OF NOVA SCOTIA, Downtown branch, requires experienced full time teller to start immediately. Inquire, 386-3204, Mr. Zuccaro.

RELIABLE EXPERIENCED person for rest home work. Also graduate nurse for part-time. Prefer non-smokers. Phone 595-3983.

COOK—KITCHEN HELPER
Required at the Old Victoria Fish & Chip Shop at 1316 Broad St. Please apply in person between 2:30-5:30 pm.

GENTLE MATURE BABYSITTER required in my home, Oak Bay area, days, for 2 small children. Please call after 5 pm. 595-6960.

NIGHT AUDITOR
Experienced person required for downtown hotel night audit, 5 nights per week. Apply to Victoria Press Box 801.

RELIABLE DAYCARE NEEDED in View Royal for 5-month old starting September 1. Young mother with pre-schooler preferred. 479-2268 after 6.

EXPERIENCED APARTMENT manager with good references (man and wife operation) 41 suite rental apartment in Duncan area. Victoria Press Box 612.

EXPERIENCED WAITRESS/waiter required by King John Restaurant, 2668 Sooke Road, Colwood. Apply in person 478-6312.

LIVE-IN MATURE HOUSEKEEPER-companion, non-smoker, small home in Oak Bay for one lady. References. Good wages and ample time off. 592-3580.

MIDDLEAGED WOMAN TO sleep Uplands home 9:30pm. to 9am. only. Duty to make breakfast for elderly lady every morning. Phone 386-1598 after 4pm.

EXPERIENCED TECHNICIAN required for the application of sculptured false fingernails. Must be responsible and able to work independently. 595-4433

HAIRSTYLISTS REQUIRED BY the Clive Slater Hairstylists at Lake Hill. Must be good cutter. Hours that suit you. Phone 479-8209.

PERMANENT PART TIME EXPERIENCED bakery counter clerk, required for day and evening shifts. Graham Meats, 1661 Feltham

NEEDED, A RELIABLE MATURE woman to babysit a 4-month-old baby, part-time during the day. References required. Call 477-0529.

PART TIME STUDENT REQUIRED immediately at a local photo finishing plant, driver's license required. Phone for interview: 478-2412.

FULLY EXPERIENCED chamberperson required immediately, apply in person only, Coachman Inn, 229 Gorge Rd. East.

EXPERIENCED SHORT-ORDER cook for night shift, two years experience. Apply in person, Scott's Restaurant, 650 Yates, 382-1289.

JANITORIAL HELP
For Victoria Area, part time, full time. Please reply to Victoria Press Box 745.

TAXI DRIVER FULL TIME, OR Buyer wanted, Sidney area. Call 656-1203 after 5:00 Tuesday to Friday.

WAITER/WAITRESS FOR night shift only. Apply in Person at the Peacock Restaurant after 4:30.

WANTED OAK BAY AREA. 50 newspaper carriers. Phone Oak Bay Star, leave name, phone at 388-4413.

DINING ROOM STAFF REQUIRED for Boulton's Olde Tyme Barbecue Chicken. Apply in person only, at 1827 Fort St.

WANTED: RETIRED CAR-OWNER for driving. Write Box 23 Fulford Post Office. Fulford Harbour B.C. V0S/1C0.

$178 WEEKLY GUARANTEED, working 1 hour daily at home. Free brochure. Mr. Oppenheimer, Box 7159, Victoria.

PART-TIME EXPERIENCED kitchen helper-dishwasher. Apply in person, Hungarian Village Restaurant.

MATURE SALESLADY REQUIRED, part-time, experience preferred. Apply in person, Mariposa, Hillside Mall.

BABYSITTER WANTED TO start September, 11:30am-1:30pm daily after kindergarten. Durance School area. 479-4572

ELECTROLUX OF CANADA requires part-time service person. Training provided. Apply in person 2012 Douglas St, Victoria.

HAIRDRESSER, SPACE available for experienced stylist at Headliners. For interview call George, 388-6364

BABYSITTER WANTED, URGENT, for 1½ year old. Around Carey Rd area. Phone Kim 383-8554 after 6pm.

DESK CLERK REQUIRED FOR modern motor inn, experience preferred. Apply in person only, Coachman Inn, 229 Gorge Rd E.

DENTAL ASSISTANT FOR OFFICE in Royal Oak, experience not essential. Reply Victoria Press, Box 812.

WAITRESS/WAITER REQUIRED. Colwood area. Only experienced need apply. 478-8331 office hours.

MATURE RESPONSIBLE young person for occasional evening babysitting. South Park school area. 385-2796

VICTORIA GUARD DOG LTD IS now accepting applications for Security Guards. Neat in appearance, bondable. Phone: 384-8431.

NEEDED: POSITIVE HARD-WORKING dependable person to move furniture. Part time to full time. Apply 3311E Oak Street

PERMANENT DAYCARE REQUIRED by Sept 15th for 4 month old little girl, Mon to Fri, Uplands area, 592-6656.

HELP WANTED FOR MEAT Department. Apply 3475 Quadra St. Monday to Friday between 9 and noon.

EXPERIENCED WINDOW DISPLAY person for part or full time work. Contact Mrs. Cuthbertson for appointment: 383-2641 between 1-3 pm.

MATURE CHAMBERPERSON, Malahat Bungalow Motel and Campground. 478-3011

EXPERIENCED CARETAKER couple. 65 ste. 592-7678.

WANT TO KNOW MORE ABOUT Amway? Reply Box 6211, Victoria.

DISHWASHER WANTED, MUST be neat, apply in person to chef at Sherwood Park Inn.

21 HELP WANTED GENERAL

ADVERTISEMENTS IN THIS CLASSIFICATION MUST COMPLY WITH THE BRITISH COLUMBIA HUMAN RIGHTS ACT

EARN EXTRA INCOME FROM a part time business. For information write Box 6363, Victoria, BC, V8P 5M3.

WANTED: MATURE EXPERIENCED waitresses-waiters for afternoon shift. Apply in person, Scott's Restaurant.

BABYSITTER REQUIRED IMMEDIATELY for 6 year old during days till September. Morning and after school, from September on, withing walking distance of Richmond Elementary School. 595-0571.

RESPONSIBLE BABYSITTER required for occasional week nights and weekends. Oak Bay Lansdowne Slope area. 592-6665 after 5 pm.

EXPERIENCED NIGHT AUDITOR required for modern Motor Inn. Apply in person to Coachman Inn, 229 Gorge East.

EXPERIENCED BARTENDER (man or woman) wanted for evening shift. Apply in person Periklis Restaurant, 531 Yates.

BRIGHT, AMBITIOUS, MATURE, experienced salesperson required immediately for modern Canadiana store. Phone 383-2641.

CHARTERED ACCOUNTANT PART TIME
For Munzel Interests in Canada and USA. Post Office Box 258 Saanichton BC

CUT ABOVE HAIR STYLIST under New Management requires expert Hairdresser, guaranteed wages and commission 388-4440 between 9-6.

TELEPHONE SOLICITORS REQUIRED immediately, happy working conditions, excellent remuneration offered. Phone 381-5622, 10am - 9pm.

DESK CLERK FOR DOWNTOWN hotel. Must be able to work day or evening shift. Experience an asset. Apply in person. Queen Victoria Inn

FOUR PEOPLE NEEDED, make between $200-$500 per week. Neat appearance and car essential. No experience necessary. Will train those who qualify. 478-1624

LADIES REST HOME REQUIRES general help, live-in position. 598-6094.

BABYSITTER WANTED, SASEENOS School area, starting September. Phone after 6, 642-3914.

MATURE SITTERS REQUIRED. Please call 8AM- 6PM, 383-0697 Mary

EXPERIENCED WAITER-waitress also experienced cook, Male or female. Apply in person, 622 Yates, Day & Night Restaurant.

RELIABLE BABYSITTER REQUIRED, occasional evenings. Our home. James Bay. 388-6137

PART-TIME HOUSEKEEPER required, 6-8 hours per week, $4 per hour. 592-6376, ask for Susan.

MATURE BABYSITTER. ONE infant, Gorge area, references required. Phone 382-5115.

DISHWASHER WANTED, phone 598-4556 extension 227 ask for Tony.

SITTER NEEDED, WILKINSON-Roy area, light housekeeping duties. 479-0363 evenings.

PART TIME SHOE SALESPERSON required. Must have shoe sales experience. 385-7267.

PAINTER REQUIRED, MUST be used to quality residential work. 658-5969.

EXPERIENCED CHEF FOR Victoria's finest kitchen. Reply to Victoria Press Box 822.

EXPERIENCED HAIR DRESSER needed for beauty salon in Oak Bay. 598-2922 or 592-7908.

GUTTER INSTALLERS
Victoria Press Box 718.

EXPERIENCED WAITRESS/waiter. Phone 384-4533

22 OFFICE HELP

ADVERTISEMENTS IN THIS CLASSIFICATION MUST COMPLY WITH THE BRITISH COLUMBIA HUMAN RIGHTS ACT

STENOGRAPHER
for the
SPEECH AND HEARING DIVISION
CAPITAL REGIONAL DISTRICT
COMMUNITY HEALTH SERVICE

SALARY: $970 - $1044 per month.

To perform a variety of clerical and stenographic duties in the Speech and Hearing Division of the Capital Regional District's Community Health Service, Saanich Health Unit Office, including taking and transcribing shorthand dictation, typing, reception, and various other clerical and general office routines.

Applicants should have a minimum of 50 w.p.m. typing and 80 w.p.m. shorthand and preference will be given to those who have some previous experience in stenographic work in a medical or health-oriented environment.

The successful applicant will be eligible to a broad range of employee benefits as provided in the Union Agreement.

Applications will be received by the Employment Officer, Capital Regional District, P.O. Drawer 1000, Victoria, B.C. V8W 2S6, no later than Friday August 10th, 1979.

WE HAVE AN INTERESTING and challenging position available for a person with a pleasant personality, strong business math background, speed and accuracy with a calculator, typing skills plus the ability and desire for top performance. Duties are varied — including costing, pricing, stock control and placing orders with suppliers. Please reply to Victoria Press Box 735 with resume and/or references.

CLERK-RECEPTIONIST TO perform various office duties including: receiving and recording payments of fees, processing invoices and accounts payable, preparing payroll for small staff, some typing a must, office experience preferred. Please forward resume to The Principal, St. Andrew's School, 1002 Pandora Avenue, Victoria, B.C. before August 8, 1979.

SMALL VICTORIA BUSNESS requires accounts payable clerk with accurate typing of at least 40 WPM. This is a permanent position that requires someone with an aptitude for figures and the willingness to work on their own. Please reply stating salary expected to Victoria Press Box 819

CERTIFIED DENTAL ASSISTANT for Orthodontic office, must be pleasant and confident. Neat in appearance, non-smoker, some typing required. Please apply in own handwriting giving your personal resume to Victoria press Box 793

AN OAK BAY LAW FIRM REQUIRES a 1st rate conveyancing secretary. We are prepared to pay top salary. The office is new, delightful and air conditioned. The working conditions are excellent, parking is close by and free. Phone 595-2614.

ACCOUNTANT
Local firm requires individual with intermediate accounting, on a C.A., C.G.A or R.I.A program. Applicants must have public practise experience. Resume to Victoria Press Box 805.

INVESTMENT DEALER REQUIRES experienced teletype operator for order desk. Handling securities, banking, etc. Must be bondable. Hours 7-3 pm. Start August 27th. Phone Mr. Hudson 388-6401.

SECRETARY REQUIRED BY law firm in Oak Bay. Should have sound business knowledge, possibly experienced in Mortgages but willing to learn conveyancing. Excellent salary and working conditions. 595-2614.

22 OFFICE HELP

ADVERTISEMENTS IN THIS CLASSIFICATION MUST COMPLY WITH THE BRITISH COLUMBIA HUMAN RIGHTS ACT

THE CORPORATION OF THE DISTRICT OF OAK BAY
YARD CLERK
SALARY RANGE:
$905-$974 PER MONTH (1978)

Applications are invited for the position of Yard Clerk at the Oak Bay Municipal Yard, 1771 Elgin Road, Victoria.
The successful applicant should have a Grade 12 education, with typing and basic bookkeeping skills; ability to work with the minimum of supervision; be able to deal with the public diplomatically; and the ability to work hard under pressure.
Duties include record keeping, payroll statistics, various equipment, labour and expense reports, invoicing and dispatching, as well as telephone amswering.
Applications to be made by 4:30 p.m., Wednesday, August 15, 1979 to the Municipal Yard, 1771 Elgin Road, Victoria, B.C., V8R 5L7, on forms available from the Municipal Hall, 2167 Oak Bay Avenue, or by phoning 598-3311.
J. Mafear,
Superintendent of Public Works

OAKLAND FISHERIES LIMITED
REQUIRES
BOOKKEEPER/MANAGEMENT SECRETARY
Immediately
The successful candidate will be reporting to the Controller and have the following qualifications:
—Accounting and Business Administration Diploma from a two year college program
—High level of initiative and professional competence
—Minimum of 5 years related experience
—Excellent writing, typing (min. 60 W.P.M.) and shorthand (min. 100 W.P.M.) skills.
Resume outling education, experience and current salary should be forwarded in own handwriting to:
Mr. B. F. Maycock
Oakland Fisheries Ltd.
P.O. Box 1868
Victoria, B.C. V8V 1Z8

PACIFIC SEAFOODS LTD.
BOOKKEEPER/SECRETARY WITH INIATIVE REQUIRED FOR LOCAL PROCESSOR-WHOLESALER.
DUTIES TO INCLUDE: ORIGINAL BOOKS OF ENTRY TO TRAIL BALANCE, ACCOUNTS RECEIVABLE AND PAYABLE, MANAGEMENT AND SALES CORRESPONDENCE AND ASSISTANCE IN SHIPPING AND DOCUMENTATION.
QUALIFICATIONS: A SOLID WORKING KNOWLEDGE OF ONE-WRITE SYSTEM AND SYNOPTIC. MIN. TYPING OF 50 W.P.M. AND GOOD COMMUNICATION SKILLS.
SALARY TO BE COMMENSURATE WITH EXPERIENCE.
PLEASE FORWARD RESUME IN OWN WRITING TO:
PACIFIC SEAFOODS LTD.,
P.O. BOX 1868,
VICTORIA, B.C.
V8W 2P9
ATTN: MR. PAT LAYCOCK

S.D. # 63 SAANICH
Clerk II (Clerk Typist). Applications are invited from suitably qualified persons for the position of Clerk Receptionist, School Board Administration Office, Sidney BC. 7 hours per day, 12-months per year. Effective August 27th, 1979. This position requires a person with above average skills in typing and record keeping. Salary range 1979: $860 per month to $950 per month. Application forms are available from the School Board Office, 9751 Third St. Sidney BC. Phone: 656-1111. Closing date 12 noon, August 10, 1979.

RECEPTIONIST TYPIST
Alcohol councilling clinic requires a pleasant well organized and versatile individual who enjoys dealing with the public and has the ability to work under pressure. The successful Applicant will be required to operate an electric typewriter at 60 WPM and have dictaphone experience. Salary: $925 per month with excellent fringe benefits. Submit written resume to Executive Director D. A. R. S., #202 733 Johnson, V8W 1M8 by August 10, 1979.

ACCOUNTANT

Temporary assignment available immediately for approx. 1 month. Must be experienced in all phases of accounting. Previous experience working in Public Accountant Office or retired Public Accountant.

PRIME PERSONNEL
320-1070 Douglas Street,
385-7012

WE OFFER A CAREER OPPORTUNITY for an intelligent, highly motivated individual, capable of handling, day to day activities in a busy office in Duncan. Duties include, meeting the public, accounts receivable, billing and general administrative functions. Typing is necessary plus ability to organize and work independantly. We offer good starting salary, to arrange interview please send detailed resume to Victoria Press Box 780.

CANADIAN IMPERIAL BANK of Commerce, Dealer Plan Dept, requires a credit clerk to start immediately. Duties will include collection of past due accounts, credit investigations and general clerical duties including some typing. Applicants must have a minimum of 3 yrs. experience with a consumer lending institution. Salary based on experience. Applications will be accepted at C.I.B.C. 1175 Douglas St. between 10-1 pm. weekdays.

REAL ESTATE AND INSURANCE office requires a switchboard operator/receptionist. Must have good typing skills and enjoy meeting the public. Reply in writing to: Office Manager Room 212, 895 Fort St.

MEDICAL TYPIST RECEPTIONIST required for one half day a week initially, experienced and fluent knowledge of medical terminology an advantage. Inquires Victoria Press Box 808.

ORDER DESK CLERK CAPABLE of directing the routing of orders and the clerical work required. Experience in Office Machines desirable. Full benefits. Apply to Victoria Press Box 814.

SECRETARY RECEPTIONIST required for oral surgeon's office. Typing, dictaphone and bookkeeping skills essential. To start immediately. Reply Victoria Press Box 817.

SCOTIA BANK, SHELBOURNE and Cedar Hill X Road, requires a clerk-typist for our Consumer Credit and Mortgage department. Experience preferred. Phone 477-1838.

JUNIOR CLERK-TYPIST receptionist position open in busy life insurance office. Typing 65 wpm. Life insurance experience an asset. Phone 385-1484.

MEDICIAL RECEPTIONIST required immediately. Experienced preferred. Typing, bookkeeping essential. Victoria Press Box 773.

SECRETARY FOR REFUGEE Aid Program Co-Ordinator. $6 per hour, Half-time, (could become full-time). Contact Room 415, 620 View Street.

HAVE YOU HAD EXPERIENCE working as a dental assistant? We would like to talk to you. We have jobs available for - full time, part time, relief. Phone 381-5334

WANTED EXPERIENCED steno, apply in person at the Canadian Imperial Bank of Commerce, 2639 Quadra St. Victoria, BC.

EXPERIENCED LEGAL SECRETARY some conveyancing required by new Royal Oak law firm. 388-5136 Mr. Adair.

TRADE THROUGH CLASSIFIED DIAL 386-2121

23 SKILLED TRADES

ADVERTISEMENTS IN THIS CLASSIFICATION MUST COMPLY WITH THE BRITISH COLUMBIA HUMAN RIGHTS ACT

GUTTER INSTALLER
Experienced continuous gutter installer, required to take over gutter truck.
AUTO MECHANIC
Qualified Mechanic required, must be able to maintain fleet of trucks, diesel and gas.
ROOFERS
Experienced tar and gravel roofers, required to run roofing truck with small crew. Should have Class 3 licence.
All permanent positions. Location, Central Vancouver Island. Please reply with resume to Victoria Press Box 820.

75 JOBS NOW
Apply in person only - All will be hired before noon Tues. This is a local radio station sponsored programme to create job training experience. Some phone work, office staffing, and statistic keeping. No previous experience required - we train - salaried positions. Only good voice and reading capability considered. Applications taken from 9am til 4pm Sat-Mon and until noon Tues. at 4th floor only, 1815 Blanshard St.

HEAD NURSE FOR THE PEDIATRIC Unit of 50 beds in a 400 bed acute care Regional Referral Hospital. Must have N.U.A. course; preferably a Nursing Degree and with 3-5 years experience with demonstrative, administrative skills and clinical expertise. R.N.A.B.C. rate of $1500 to $1772 per month plus educational differential. Apply to Personnel Director, Royal Inland Hospital, 311 Columbia St, Kamloops, B.C. V2C2T1.

JOURNEYMAN MILLWRIGHT
Required for a Surrey saw mill, two shift operation, full benefit plan. Apply to Mill & Timber Products Ltd, 11690-126A St, Surrey, BC, V3V 5H3 or call 112-580-2781.

Lumber Grader Wanted
Interior [illegible] specialty mill located at Barriere, B.C., requires a qualified lumber grader, experienced in cedar desirable, ticket not necessary. Phone collect 672-9435 or 672-9727 between 8 a.m. - 5 p.m.

WANTED: JOURNEYMAN carpenters, fully-experienced in foundation and framing, underground parking. Two men required, no triflers. Apply in person, corner of Vancouver and Rockland, Saturday and Tuesday.

AUTO BODY PAINTER NEEDED immediately in Port Alberni, union wages. Good benefits. Experienced only. Call 112-723-3333 collect.

FRAMING CONTRACTOR TO do house framing by contract. One ready now; in 2 weeks more to follow. 386-6191, evenings 479-2056.

CARPENTERS AND APPRENTICES required for North Island, good wages, start immediately, some accomodation available. 956-3562, 956-4957 or 956-4150.

ALL TRADES, ABLE TO ESTIMATE own work. 385-7755, The Blue Army.

APPRENTICESHIP PAINTERS needed. Experienced necessary. Call between 5pm-8pm 381-5942

ELECTRICIANS WANTED. Able to estimate own work. 385-7755, The Blue Army.

EXPERIENCED LOG BUILDER wanted, 652-2027.

24 SALES PERSONS AND AGENTS

ADVERTISEMENTS IN THIS CLASSIFICATION MUST COMPLY WITH THE BRITISH COLUMBIA HUMAN RIGHTS ACT

INSIDE SALES REP.
ORDER DESK
UP TO $14,750
Experience In Industrial Supplies or Automotive Supplies
Work In Burbank, California

For distribution of industrial supplies and machine tools, cutting tools, abrasives, hand tools and tool steel etc. approx. 5 yrs. exp. in machine shop tool crib or related production planning. Order desk exp. for 5 or more yrs. is our first choice. Position inquires courteous, interested telephone communication. Excellent salary, pleasant working condition with profitable expanding co. Desirable small town atmosphere in Burbank-Glendale area. For appointment Mon. thru Fri., 8-5 p.m.
CALL PAUL ROBINSON OR PETER SKUBA COLLECT 213-845-8523
THEE EVERYTHING BOOK
CREATORS OF THE FINEST CATALOG IN THE TOOL BUSINESS

LICENCED REALTORS KEEP COOL!
Air conditioning is just one of the advantages of working with the Permanent at 702 Fort Street, downtown. Here are some others:
—micro-fiche assessment rolls
—staff mortgages and loans
—group insurance
—national referrals
—mortgage proc fees
—no management competition
—video tapes
—sign installation
—staff cafeteria
—congenial staff
If you're a goal-setter and willing to work full time, there's room for you. Call BOB HUGHES, Sales Manager, 382-9191 or Res. 592-2128.
The Permanent

DUNSMUIR 388-7868
REAL ESTATE SALES PERSONS
ENJOY YOUR WORK with ...THE advantages of:
Full management support
Opportunity to Participate in Company Projects.
Listings developed in house.
SUPERIOR COMMISSION SPLIT
All enquiries in confidence.
KEN PORTER Res: 656-5235.

TEXAS OIL COMPANY urgently needs individual over 40 for protected industrial sales territory. No relocation. AAA-1 firm established since 1933. Liberal commissions and bonus. Opportunity for advancement. For personal interview write: R. B. Teel, Southwestern Petroleum Corporation, Box 789, Fort Worth, Tx. 76101.

24 SALES PERSONS AND AGENTS

ADVERTISEMENTS IN THIS CLASSIFICATION MUST COMPLY WITH THE BRITISH COLUMBIA HUMAN RIGHTS ACT

BLOCK BROS
"THE BESTSELLERS"
REAL ESTATE CAREER
TRAINING PRODUCES SUCCESS
Block Bros. will train you in sound proven methods enabling you to quickly reach our desired level of success. Successful prestigious salespeople just
DON'T HAPPEN, THEY ARE TRAINED
Call today, interviews by appointment only. (Held strictly confidential).
CALL "THE BESTSELLERS"
Shelbourne 477-1841
Bob Callum
Bernie Wilkinson
Blanshard 386-3231
Bob Hahn
Sidney-Colwood 478-5561
Bob Kershaw

COMPANY EXPANDING
Are you a Licensed Real Estate Salesperon? Are you tired of beating the bush for prospects and just running up a big gas bill? Are you Licensed but haven't been taught to sell?
If so-maybe you should talk to us.
Preferred Equities Corporation. We supply all listings, prospects and guarantee immediate income while you learn.
For interview contact
Bob Hall
Dick Silverberg
Nancy Armstrong
at
385-7731
Preferred Equities Corporation
766 Hillside Avenue
Victoria B.C.

PART TIME SALESPERSON
A part time salesperson is required to promote the sale of a new line of woodcraft products.
Initial consumer response to these products has been very encouraging.
We feel that two full days selling a week, to outlets in the Victoria area, would achieve very satisfactory results.
This relatively light and interesting work might appeal to a retired professional salesperson who is looking for part time work.
For an interview to discuss this matter, please call George Hudson at 477-7231.

REAL ESTATE LICENSEES
Our new office is open and we have openings for several licensees to complete our sales staff. Investigate the continuing advantages of a National Company. Call now for a confidential interview, Ray Rawnsley, 477-7121.
A.E. LEPAGE WESTERN LTD. REALTOR

the Bay
We have a full time opening for a person with previous supervisory experience in delicatessen area. Must be capable of assuming responsibility and managing people. This position offers an attractive starting salary and full range of company benefits. Apply in person, 4th floor personnel, between 10-3.

B.C. ADVERTISING DISPLAY Company with new concepts requires a full-time sales representative for Vancouver Island. Good basic salary to start plus an excellent commission structer and sales bonuses. Unlimited market opportunities. Send written resume to Fascinating Display Ltd, 601 29th Ave South, Cranbrook B.C, V1C3K4, Personal interview to follow in your city.

WANTED: SALES MANAGER for frozen food outlet, local office, must have experience and be free to travel. Phone 294-9667, Vancouver or send resume to Westland Meat Packers Ltd, 3433 East Hastings St, Vancouver, V5K9Z9.

EXPERIENCED SALESPERSON for ladies wear store. Must have friendly personality and enjoy helping customers, full or part-time. Apply Victoria Press Box 795.

QUALITY BRITISH WOOLEN shop has opening for qualified salesperson, wanting full time employment. Please send resume to Victoria Press Box 821. Replies in confidence.

Classified Advertising
386-2121
8:00 a.m.-6:00 p.m. Mon.-Fri.
8:00 a.m.-5:30 p.m. Sat.

25 TEACHERS

ADVERTISEMENTS IN THIS CLASSIFICATION MUST COMPLY WITH THE BRITISH COLUMBIA HUMAN RIGHTS ACT

GREATER VICTORIA SCHOOL DISTRICT

GREATER VICTORIA SCHOOL DISTRICT NO. 61
Applications are invited from professionally qualified teachers for the position of LEARNING ASSISTANCE TEACHER — SECONDARY, commencing September 1, 1979.
QUALIFICATIONS:
Applicants must have training and experience in working with learning disabled and remedial students. The successful candidate must be skilled in assessment techniques, diagnosis, remediation and consultation. Some knowledge and/or experience in setting up a learning assistance program would be an asset.
APPLICATIONS:
Applications should be submitted to the Instruction-Administration Department, Greater Victoria School District No. 51, P.O. Box 700, Victoria, B.C., V8W 2R1, BY 4:30 P.M., AUGUST 13TH., 1979, QUOTING COMPETITION NO. 48-79. Applicants presently under contract should submit evidence in writing that they can obtain a release.

25 TEACHERS

ADVERTISEMENTS IN THIS CLASSIFICATION MUST COMPLY WITH THE BRITISH COLUMBIA HUMAN RIGHTS ACT

SCHOOL DISTRICT 72
CAMPBELL RIVER
PRINCIPALSHIP

Sayward Elementary-Junior Secondary School will have an estimated elementary student enrolment of 179 in September, 1979, and a secondary enrolment of 55 in Grades 8, 9, and 10.

The school offers a well equipped facility including a new gymnasium, Home Economics and Commerce areas and a combined Industrial Education shop.

Preference will be given to those candidates who are prepared to live within the community and who have the appropriate elementary and secondary teaching experiences and educational background.

Please forward applications by AUGUST 15, 1979, to:

David E. A. Eldred,
District Superintendent of Schools,
School Dist. #72
(Campbell River),
425 Pinecrest Road,
Campbell River, B.C.
V9W 3N9

ASSISTANT DAYCARE SUPERVISOR for Sept 1st. Phone 477-5179

26 PART-TIME or TEMPORARY HELP

ADVERTISEMENTS IN THIS CLASSIFICATION MUST COMPLY WITH THE BRITISH COLUMBIA HUMAN RIGHTS ACT

CLERK/TYPIST
Immediately required for large industrial firm to work full time till Nov. 1 and part time thereafter. Applicants should have Senior Secondary School Graduation or equivalent, including or supplemented by courses in typing (min. 45 W.P.M.) and standard commercial subjects. Apply in writing to Victoria Press Box 826, stating qualifications and experience.

WANTED-LOVING NANNY for two wee girls, ages 1 and 2, part-time days, September to June, approximately 20 hours weekly, our home, Rockland-Fairfield area, references, 382-2010

TELEPHONE SOLICITORS REQUIRED immediately, happy working conditions, excellent remuneration offered. Phone 381-5622, 10am - 9pm.

EARN MONEY IN YOUR spare time, work your own hours, minimum 18 years old, call 652-4188 for appointment.

BABYSITTER FOR 22 MONTH old girl, starting August 6-12th. Esquimalt area. 386-0477.

28 EMPLOYMENT SERVICE

ADVERTISEMENTS IN THIS CLASSIFICATION MUST COMPLY WITH THE BRITISH COLUMBIA HUMAN RIGHTS ACT

PROFESSIONAL RESUME OR data sheet, phone 384-5659. Fee $15.

30 SITUATIONS WANTED

SOCIAL WORK EMPLOYMENT WANTED
Couple require social work posts in British Columbia. Anything considered in field or residential. Full British qualifications equivalent to M.S.W. standard. Ages 28 and 35 years with 20 years joint experience. Contact: Brian Rowe, 21 Grange Rd., Chester, England. Phone Chester 44762 (10 a.m. onwards Canadian time.)

CASUAL WORK— PAINTING, gutters cleaned, lined, repaired, insulation instaled, chimneys, fireplaces repaired. Home Maintenance 384-0912, 477-9216 Wesley.

BT AND THE SUNSHINE Gang. Hardworking University Students will do gardening, housework, etc. Phone Teresa at 388-6275 pager 1610 or 478-5074 after 4 pm.

TRY THE OLD CANADIAN'S System from $6. Cleanups, cartage, handyman, trees topped, felled, removed. The Hand Of Experience, The Heart of a Lamb. Lorne Elves, 592-0129, 598-2636.

LOVING CHILD CARE, MY home. West Saanich Rd.-Interurban Rd. area. Preschoolers, babies welcome. Starting September. 479-7578.

SEMI RETIRED LADY WISHES office work, one or two days a week. Flexible hours. PO Box 6083, Postal Depot C, Victoria, V8P5L4.

FOR HIRE, HANDYMAN AND ¾ ton truck for cleanups, hauling, and odd jobs. Call Frank at 479-1458 or 479-9297.

BUSINESS NEEDING EXPERIENCED receptionist. Eager to accept trainee position, Jennifer 385-8977 after 6 pm.

PAPERHANGING
And interior painting. 479-7816

HARDWORKING STUDENT will do yardwork, gutters, painting. 383-9308, 5-7 pm.

EXPERIENCED HANDYMAN, painter carpenter, roof repairs, etc. 383-0463.

ANY TYPE OF GARDENING wanted. Free estimates. 388-6529 or 479-2968.

RENT—A—KID
Help with odd jobs, 387-5506

MAN WILL PAINT AND DO small jobs, call Derrick 385-7965.

32 TRADE SCHOOLS

WITH SEPTEMBER COMING
Do you know where you are going? Good jobs go to people with good skills. We're in business to help you get into business!
Sprott Shaw College of Business
1012 Douglas 384-8121

33 BANDS, MUSICIANS AND ORCHESTRAS

JAZZ GUITARIST (INTO BE-bop and modern) looking to form trio or quartet. Call Rob, 386-8241.

PIANO PLAYER NEEDS FEMALE singer, some original, may lead to easy money in the future. 478-0459.

LEGACY PRODUCTIONS
$99 8-track demo tape special. Phone 479-6854.

WANTED-GUITAR AND BASS player with vocals and showmanship. 595-6113.

ODYSSEY OPEN FOR BOOKINGS, rock and blues, 474-2664, 595-6912, 595-3452.

BASS PLAYER WANTED FOR versatile rock band. Phone 381-6740.

34 PRE-RECORDED MUSIC

SPINKY'S
Priced to Fit Your Budget.
BAR SERVICE available
656-1652

CJR
Canned Music
Reasonable 382-3811,598-4717

CANDU MUSIC
ENTERTAINMENT SERVICES
384-5521.

STEELY'S CANNED MUSIC. For a deal you'll listen to. Carter, 478-7785. John, 112-743-9290.

MUSIQUE MACHINE
Canned music and photography services. 382-8830, 479-3595.

MUSIC MAN PORTABLE Disco. Give us a call. 479-8043.

36 BUSINESS SERVICES AND DIRECTORY

Accounting

YEAR-ROUND FINANCIAL statements and tax preparation by qualified accountant for all businesses. Reasonable. Bert Whan-Tong, 592-6333.

PROFESSIONAL SERVICES TO small business and corporations. Financial statements. Tax returns. Reasonable rates. D.N. Lane 382-9920 morns.

FOR EFFICIENT YEAR round bookkeeping, contact Barbara Watts Bookkeeping Services, 382-3633, 598-2946.

Appliance Repairs

ABC ELECTRIC AND VICTORIA SHAVER CENTRE
382-7221
TELE-TECH APPLIANCES
385-6783
831 YATES ST.

Appraisals

P. G. JACKSON LTD.
Real Estate Appraisals
(450) 1070 Douglas 388-9102

Auto Glass

BOSSOM GLASS CO. LTD.
"OUR PRICES ARE LOWER"
382-3031 382-0222
REPLACEMENT GLASS

Babysitting

STOP!
Do you require a mature and reliable sitter(s) and have little time for interviewing women or the cost and time involved in finding the right person? Whether it be full-time, part-time, occasional or evenings, Please call Mary's, 383-0697, 8am-7pm. (No Charge)

LOVING CHILD CARE, MY home. Monday-Friday. 478-2385. Colwood School area.

YOUNG RELIABLE STUDENT will babysit, days or evenings. 598-7924.

Cabinet Making

KITCHEN CABINETS, BATHROOM vanities, counter-tops, all custom built, or refacing old cabinets with new modern designs, with low price. For free estimate call 479-7245.

Carpenters

I'M NOT EXPENSIVE BUT I'M GOOD
Specializing in cabinets and interior finishing. Will do all types of buildings, alternations, steps, etc. In business since the 50's. Phone Mr. Gwilt: 383-4250.

F. J. CONSTRUCTION. ALL sorts of carpenter work, additions, alterations, finishing, framing, etc. Private and commercial. Free estimates. Call Fred Jorgensen, 642-3075.

LICENCED (INTERPROVINCIAL) carpenter, estimator, seeks residential additions, alterations, sundecks, patios, fencing. All work guaranteed. Very competitive prices. 385-8977.

JOURNEYMAN FINISHER, framing, cabinets, renovations, rumpus rooms, etc. Free estimates. Call between 5-7 pm, 474-1802.

OAK BAY
Community Carpenter. Renovations, finishing, cabinets, sundecks. $9.50 a hour or contract. Call Terry 595-6046.

JOURNEYMAN EXPERIENCED in finish, framing, concrete, additions, renovations, repairs and sundecks. Free advice call Al 478-4750.

COMPLETE RENOVATIONS, sundecks, custom cabinets. For prompt professional service at $10 an hour or contract, call Phillip Stockwood, 385-5554, 383-6841.

REMODELING SPECIALISTS-repairs, alterations and additions, basement rooms, fences. Custom homes. 477-7382.

TWO MEN FOR FENCES, stairs, renovations, roofing, and miscellaneous services. Call Doug, 595-4219, or John, 385-6479

CARPENTER, 35 YEARS EXPERIENCE, remodeling, new contruction, free estimates. After 6pm 479-2128

PERMA CONST. LTD.
FREE ESTIMATES, 384-2323

EXPERIENCED FRAMING crew available now. After 4 pm, 652-3602.

SMALL JOBS A SPECIALTY.
Call 598-2920

ISLAND FRAMING
652-3572

REVOVATIONS, ANY KIND, 37 years experience, 656-4947.

Carpet Cleaning

Rug Doctor Rents
The Only "Steam" Carpet Cleaner With the vibrating brush
THUNDERBIRD STORES LTD
2929 Douglas St. Vic. 386-2921
WESTERN FOOD
772 Goldstream Ave. Vic. 478-9123
VILLAGE FOOD MARKET
Evergreen Plaza, Sooke 642-4134
BUSY BEE CLEANERS
Beban Plaza, Nanaimo 758-5421
REVELSTOKE HOME IMPROVEMENT CENTRES
4900 Wellington Rd, Nanaimo 758-3931
A & C EQUIPMENT
1885 Fort St. 598-6551
SAANICH RENTALS LTD.
3772 Shelbourne St. 477-6908
OLD COUNTRY RENTALS
2920 Bridge St. 386-1371
CADBORO BAY HARDWARE
3825 Cadboro Bay Rd. 477-4233
CARLTON CLEANING
3490 Saanich Rd. 385-4841
COLWOOD RENTAL CENTRE
1818 Island Hwy. 478-9545
BRENTWOOD HARDWARE
7103 W. Saanich Rd. 652-2822
SIDNEY RENTALS
9773 5th St. 656-5541
SOOKE EQUIPMENT
6626 Sooke Rd. 642-5841
DUNCAN COWICHAN RENTALS LTD.
Trans Canada Hyw. 748-1431

REGIONAL CARPET CLEANING. Steam Cleaning, living room, dining room and hallway, $45. 478-8518.

RON'S CARPET CLEANING
9c a square foot. 384-6110.

Carpets and Linoleum

EDGAR and MINER
650 HILLSIDE 388-6208
Carpets and Custom Draperies
"A PROFESSIONAL APPROACH WITH GUARANTEED SERVICE"

BEAVER HOME CENTRE
1581 Hillside 595-1225
VICTORIA'S OZITE ARTIFICIAL TURF CENTRE
You Install! We Install!

HOURIGANS
CARPETS AND LINOS LTD.
FLOOR COVERING SPECIALISTS
715 PANDORA AVE. 386-2401

36 BUSINESS SERVICES AND DIRECTORY

Carpets and Linoleum

CARPETS AND LINO INSTALLED, reasonable rates, free estimates. Phone 384-1656.

Cement

READY-MIXED CONCRETE when you want it - we deliver on weekends. Smaller jobs a specialty. Personalized, friendly service. Phone 478-3522 (24 hrs) or 388-5464 pager 611, Small Load Cement Products Ltd, 2650 Nobhill Rd.

G AND R CONCRETE FINISHERS, all type of concrete work. No job too small. 383-8985 after 4. 388-9820.

FORMS, CEMENT WORK, steps, foundations, sidewalks, etc. Steve Laszlo 479-4756.

SIDEWALKS, RETAINING walls, driveways. No job too small. Phone: 652-1614.

Cleanup Service

4 BROTHERS
ALL AREA — 479-6112
FREE ESTIMATES ANYTIME
NO CHARGE AND UP
Yard, Basement, Garage, Etc.
Hauling and Bobcat Service.

REASONABLE CLEANUP. Yards, basements, etc. also hauling, free estimates. 479-5823, 656-5671.

CLEAN-UP YARDS, COMPOSTS and basements, prompt service, reasonable rates, 474-1512.

CLEANUPS, BASEMENTS, attics, yards, composts, and junk hauling. 658-5406.

CLEANUP MAN AND EMPTY truck looking for work, reasonable. 385-7965.

COMPLETE YARD CLEANING, basement, trees, fencing, painting etc. Call 382-4094.

HAULING AND CLEANUPS. Basement, yard, compost. Free estimates. Eugene's, 383-3528.

Contractors

WESTCAN
National Surface Cleaning
Exterior Cleaning Specialists
Masonry, brick, mobile homes, boats, aluminum buildings, painted surfaces, driveways, etc. Chemical-cold wash, new break through. Free estimates. Contact Box 1625 Station E, Victoria, B.C. V8W 2Y7 or phone 386-3441.

WHEATON CONSTRUCTION LTD.
General Contractors
Building Consultants
385-5702

FARMER CONSTRUCTION
Design — Renovations
388-5121

EDGARSON CONTRACTING
Painting, cleaning and minor repairs to new and redone construction. Contract or hourly rate. 595-7439, 112-245-8082.

T.&C. BUILDERS LTD.
Framing
385-5293 385-8587

BOOGAARS LTD.
BUILDING CONTRACTORS 1964
388-6275 PAGER 2947

The Blue Army
385-7755

SPECIALIZING IN RENOVATIONS. 20 year's experience. Prompt professional service. Call John: 479-0695.

JONES BROTHERS
Custom homes, frame specialists, good prices, 656-2164, 656-3460.

WE WILL DESIGN AND BUILD you a log home on your site at savings to you. 652-2027.

FRAMING, RENOVATIONS, and additions. Work guaranteed. 382-4295

ISLAND FRAMING
— 652-3572 —

Draperies

HOURIGAN'S
Floor Covering Specialists
CUSTOM DRAPERIES
—Bedspreads—
PROMPT IN-HOME SERVICE
715 PANDORA AVE. 386-2401

Dressmaking

ESPERENZA LADIES AND gents alterations. Phone anytime 382-1883.

DRESSMAKING—TAILORING
Alterations
Brenda 478-9953

ROSALYNN FRASER. DESIGNER/dressmaker. Couture for particular people. 595-3154

PROFESSIONAL DRESSMAKING. Reasonable. Call Betty at: 384-4676.

Drywall

"SPRAYMAN"
Specializing in all types of texture ceilings and wall, satisfaction guaranteed. 652-3601.

DRYWALL APPLICATION, taping, painting and textured ceilings. 12 years experience. Work guaranteed. 382-4295

NO JOB TO SMALL, QUALITY work. 598-6872

Electrical Contractors

RG HELLER ELECTRIC
Resident, commercial, small industrial. Old home rewiring. Very reasonable rates. 478-4032, if no answer 385-5335.

OLDER HOMES REWIRED — NO down payment. We finance at bank rates with approved credit. EDDY'S ELECTRIC—385-7666

DO YOU HAVE SMALL ELECTRICAL wiring jobs? No one is interested? Please call evenings, 652-5809.

SELF EMPLOYED ELECTRICIAN, new or rewire, rates that won't SHOCK you. Free estimates, 381-6728 or 384-0101.

NEW, INSTALATION, REWIRING, renovations. For quality work at reasonable prices, 385-0657 Michael.

WIRING JOBS, SERVICE calls at prices you can afford. 656-5294

LICENSED ELECTRICIAN will do new wiring, rewiring, stove repairs, 479-9765.

LICENCED ELECTRICIAN, general wiring, installations and repairs, free estimates, 384-4206.

ELECTRICIAN, FREE ESTIMATES. Call Bernie 386-1094.

Excavating

MANSELL BOBCAT SERVICE. Weekend specialists. Call 478-9458, 478-2570, for leveling, backfilling, septic fields, post holes, sand, gravel or topsoil supplied, spread, leveled. Basements dug, landscaping and rockwork.

4 BROTHERS
ALL AREAS — 479-6112
FREE ESTIMATES ANYTIME
Leveling, backfilling, Bobcat service, backhoe, trucks, tractors, rototilling. Topsoil, gravel, etc.

36 BUSINESS SERVICES AND DIRECTORY

Excavating

The Blue Army
385-7755

ROBERTSON'S EXCAVATING Track machine with backhoe. Roads, basements, backfilling. 595-8530.

QUALITY WORK AT REASONABLE prices by reliable established Contractor. Cats, backhoe and trucking. Call Barnes Construction Services 479-2595.

Fencing

ISLAND CHAIN LINK
Fencing in wire or wood
Small jobs a specialty
477-0332.

Flooring and Sanding

M & M FLOOR
COMPLETE FLOOR CENTRE
Hardwood, Carpets and Linos
532 William St., 384-0343
Nights: Al, 386-3078
Mike, 652-4308

Furniture Refinishing

FURNITURE STRIPPING
Dining chairs from $7.50. Oak dining tables, from $28.50. Complete 9 pce dining suites from $185. Pete's Place, 786 Goldstream. 478-6000.

FURNITURE REFINISHING
And repairing. Quality work, free pickup and delivery, 382-3266.

FURNITURE STRIPPING done by hand, reasonable rates, 384-8532.

Gardening

4 BROTHERS
479-6112 ALL AREAS
FREE ESTIMATES ANYTIME
ROTOTILLING, hand tillers to tractors, 24'' wide to 5'.
GENERAL yard cleanups, grass cutting, edging, trimming, beds, etc. regular maintenance.
NEW LAWN preparations, older lawns repaired, landscaping.
BOBCAT SERVICE, LEVELING, SPREADING, DIGGING UNDERBRUSH ETC.
HAULING topsoil, stone, gravel, bark mulch, etc. Small or large quantity.
TRACTOR service, grass, brush.
HARD WORKING manual labourers for odd jobs. 479-6112
RESIDENTIAL, COMMERCIAL

JUST LAWNS
PERSONALIZED
Professional lawn maintenance program. For free estimates call. 382-0248 or 592-7937

GARDEN CLEAN-UP
Mowing, trimming, digging of beds, new edges cut, 13 years experience, all phases of landscaping. Call Beautiful Gardens, 595-2500.

QUALITY LANDSCAPING LTD. Pruning, gardening, maintenance and cleanup. New lawn preparation, power raking. Monthly rates, 30 years experience. Reasonable prices, free estimates. 478-1684, 478-4216.

Harvey's Landscaping
15 years experienced Chinese Gardener, new lawns specialty, fencing, garden design, all phases. 479-7078, 384-8621.

RELIABLE GARDENER. Trimming hedges, evergreens and ornamentals; spraying; mowing and edging lawns. New lawns, patios and year round maintenance. 478-6781.

CLEANUP
Clean up, pruning, etc. Gardening year round by contract, G. Barta, 474-2680, 474-2049.

The Blue Army
385-7755

TWO YOUNG PEOPLE WOULD love to do yard work. Phone now and we can be there tomorrow. 598-1876 or 385-2149.

EXPERIENCED GARDENER, painter, landscaper will do jobs around your home. Reliable. Victor: 384-9175.

JENNINGS GARDENING COMPLETE garden service, commercial and residential. 477-9869

CREATIVE LANDSCAPING
Dutch horticultural background. 477-7882.

EXPERIENCED GARDENER for yard maintenance, your tools. $5 hour. Steve 595-6154

RELIABLE GARDENER, YARD maintenance, weeding, cleanup, $4 hour. Jessica 383-9426.

GARDENING, ALL PHASES, 381-6057.

GARDENER, MATURE STUDENT with experience. 592-6341.

Glass and Glazing

— MAYFAIR GLASS —
Residential — Commercial
Full Service Glass Shop
790 Spruce St. 384-8721

THERMO - STORMS
Wood to aluminium. Change with Ever-Brite. 658-8817, 384-1423.

Gutter Cleaning and Repairs

WHY WAIT, ACT NOW. CLEANING, repairs, painting, etc. on your gutters and down pipes. Very reasonable, all work guaranteed. 388-4295.

G.R. STEWART HOME IMPROVEMENTS Ltd. 5'' continuous gutter. Wooden gutters refurbished. 479-7086.

5'' CONTINUOUS GUTTERS, special contractor rates. IRWIN INDUSTRIES, 382-5154. Free est.

Hauling

4 BROTHERS
Pickups, dump trucks, topsoil, sand, gravel, stone, fill, bark, mulch, etc. Bobcat service. Cleanups, Estimates. All areas. 479-6112.

SMALL HAULING JOBS. $18 per hour. Sand, gravel, topsoil, garbage, etc. Eugene 383-3528.

¾-3 TON DUMP. CLEANUPS, Commercial and Residential. Anytime 385-7965.

DON'S HAULING. CLEAN junk, garbage and basements, after 4pm. 478-7663.

QUICK SERVICE, HAULING, junk, cleanup, etc. Call Fong, 479-7078, 384-8621.

RELIABLE HAULING, CLEANUP and carpentry work. $10 hour. Call after 4:30 383-2510

¾ TON TRUCK AND ENERJETIC 30 year old driver, at your service. 721-3250.

Home Improvements

SOMERSBY
Manufacturers of custom millwork wood windows, frames and doors. Finished lumber and mouldings, sanding and resawing. Summer Hours: Weekdays 7:30-5:00, Saturdays 9-12.
Cr. Hillside and Bridge 388-6645

THE BLUE ARMY
385-7755

36 BUSINESS SERVICES AND DIRECTORY

Home Improvements

T & C HANDYMEN
We do a good job. All kinds of yard work and home maintenance is our specialty. Gardening, fencing, clean-up, painting, cement work, carpentry. Our low rates will please you. Call us at 477-6871

KITCHEN AND BATHROOM renovations. Sundecks, fencing, cabinets, plumbing, household repairs. Estimates. Ron: 479-9716.

CANTERBURY DECORATING Renovations and improvements. Complete decorating service. 479-3541.

NO JOB TOO BIG OR TOO small. For free estimates, give us a call. 382-5412.

BATHROOM RENOVATIONS, 20 years experience. Call John: 479-0695.

SUPERIOR WORKMANSHIP, 30 years experience. References. Reasonable. Call John, 382-4351.

Janitor Service

FAMILY TEAM SPECIALIZES in Restaurants, offices, houses, etc. Insured, bonded. 386-7490.

Landscaping

Beautiful Gardens
New lawn specialists. All phases of landscaping and designing available. Satisfaction guaranteed. Tractor service, garden cleanup, 14 yrs. experience. Free estimates. Call 595-2500.

4 BROTHERS
FREE ESTIMATES ANYTIME
Landscaping, new lawn preparation, rototilling, leveling, hauling, topsoil. Stone, mulch, etc. Trees. Shrubs. Bobcat Service 479-6112.

Barker Landscaping
Lawn specialists, natural stone work, slate, general layout and design. Ideas, sketchings, complete garden maintenance. Free estimates. 595-8323.

SAANICH LANDSCAPING
Complete landscaping, lawns, stone walls, fireplaces, patios, driveways, sidewalks. Free estimates. Lowest price. Call day or night, 479-6490.

SCOTIA LANDSCAPING
Rock facings, rock retaining walls and landscaping. Free estimates. 10 years experience. Jose Tavares, 385-4874.

PORTUGESE LANDSCAPING. Stone work, rock walls, fireplaces, and landscaping. Free estimates. Reasonable prices. 595-5439

CREATIVE LANDSCAPING
Designing and redesigning. Artistic layouts. Free estimates. Dutch Horticultural background. 477-7882.

TONY'S LANDSCAPING AND masonry specialized in rockwork, facing, fireplaces, retaining walls. Reasonable rates. 384-7071.

QUALITY LANDSCAPING LTD. 30 years experience, all phases, low prices, free estimates. 478-1684, 478-4216.

Lawnmower Service

REPAIRS TO ALL LAWNmowers, key-cutting and sharpening service. Phone Midget Industries Ltd, 381-5414.

LAWNMOWER SHARPENING at your home. Reels $18, Rotary $6. 7-9 am 382-8750.

Masonry

TONY'S MASONRY SPECIAlized in rockwork, facing, fireplaces, retaining walls. Reasonable rates. 384-7071.

M.C. MASONRY. BIG OR small, brick or block, fireplaces, faces, veneers and repair. 598-1618.

25 YEARS' EXPERIENCE, ALL types brickwork, phone Doug anytime, 479-5975.

QUALITY BRICK AND STONE work. Specializing in facings, retaining walls and patios. Jobs guaranteed. For free estimates call 386-6639 or 652-4353.

CALL SIMON FOR FIREplaces and facings. 383-8359.

ISLAND STONEWORK
Natural looking, and best prices. For free estimate call 386-0731

Miscellaneous Service

BATHTUBS
Let PERFECT PORCELAIN restore it to its original condition right on the premises or bring it to our shop.
OLD STYLE TUBS our specialty
758-3522 24 hr ans. service
248-5239 after 6 p.m.

TYPESETTING
Fast efficient proof-read, 60 typestyles, 5½ to 74 point type sizes, $18 an hour. 302-1208 Wharf St. Hartwig Court. Call Lee, at 386-1305

SAWYER SHARPEN SCISSORS
840 Fort St. 388-6228

Moving

BARRY'S MOVING AND STORAGE
Careful, organized moves with Experienced Professionals. Storage, boxes at cost, pianos and heavy weight. Bonded and insured. Free estimates or reasonable rates. 479-6011 8:30 to 5 weekdays.

DRUM CARTAGE
The moving specialists. Pianos, antiques, heavyweights. Storage facilities, packing and crating. Reasonable rates, free estimates. Call 383-9861 and save $$$

NEED A TRUCK ???
C&M Cartage, quality insured moves at very low rates, large or small moves. 656-3651, 386-3652 after 4pm.

FRANKS MOVING & STORAGE Moving and pickup and delivery service. Also packing and crating available. Small truck $16 an hour, large truck $20 an hour. 382-5275, evening calls 382-2730.

MOVES AND DELIVERIES. EXperienced, efficient, insured. Eugene's, 383-3528.

$9.50 HOURLY MAN & TRUCK. Moving, hauling. Same day service. Woody 595-5650.

LIGHT DELIVERY SERVICE, $8 a call. 592-7068.

Painters and Decorators

PAINTING. INTERIOR AND exterior, low prices, free estimates, work guaranteed. 10% off for old age pensioners. We also paint and stain roof shingles and shakes. Phone Ron, 384-9485.

WILL HELP BY SPRAYING open areas or paint it all for you. Airless spraying cuts labour, time. Excellent for rough or shingled surfaces. Experienced. Guaranteed. 382-7366.

W.E. FERRIDAY PAINTING, interior and exterior by experienced tradesman. No job too small, reasonable rates. 384-1513 days, 477-2843 evenings.

TARTAN PAINTING AND DEcorating, Old Country tradesman, special rates for Old Age Pensioners. Free estimates. 386-7182.

CANTERBURY DECORATING Residential and Commercial painting, vinyl hanging, spray painting, free estimates. 479-3541.

IF QUALITY AS WELL AS price is important. Call Specialty Painting at 595-4424 for a painting estimate. Fully QUALIFIED with solid REFERENCES!!!

NO JOB TOO SMALL, REASONable rates. Call after 5 pm for free estimates, 385-8402.

SEMI-RETIRED. QUALITY work. Albert Roberts, 388-5651.

36 BUSINESS SERVICES AND DIRECTORY

Painters and Decorators

EAVES, TRIM NEED PAINTing? Careful workmanship. Reasonable. Sam Burrowes, 385-2820, Harold Simpson, 386-7097.

EXP. ENGLISH PAINTER
Int. and Ext. 30 yrs. exp.
Paperhanging, Minor Repairs
Free Estimates 478-1810.

OLD AGE PENSIONERS PREferred. Residential house painting. Yellow pages or Garth Glover Painting, 385-6422.

INTERIOR/EXTERIOR PAINTing and repairs. Reasonable rates. Free estimate. 595-2109.

GARRETT PAINTING, PAPERhanging, free estimates. 478-0992 evenings.

JOURNEYMAN PAINTER, HAS own tools, will work by hour or contract. 478-3167.

EXPERIENCED PAINTER needs work, exterior and interior. Small plaster repairs. 592-7137

FOR QUALITY WORK INterior and exterior. 28 years experience. 478-1254

PAINTING AND DECORATING, reasonable rates, satisfaction guaranteed. Terms. 595-4905, 479-2473.

NON UNION PROFESSIONAL PAINTERS AVAILABLE
Interior/Exterior & Paper
Phone anytime 385-5910

Paving

DRIVEWAYS, PARKING LOTS, tennis courts, subdivisions and patching. Free estimates. No obligation.
O.K. Paving Co. Ltd.
2840 Nanaimo St. 386-3414

Plasterers

FRIEDRICH PLASTERING and stucco. Patching specialists, older homes stuccoed. 656-2064.

COLEMAN PLASTERING
Quality lath and stucco. 478-9976.

STUCCO REPAIRS, LATHING, drywall taping, no job too small. 477-9498.

Plumbing and Heating

NEED A QUALIFIED, REPUtable, honest tradesman plumber? G. Cooper Plumbing and Heating. New, renovate, service, gas. 382-8644 24 hours.

GLEN'S PLUMBING HEATING and gas. Reasonable and efficient. 24 hour service. Cheryl 478-4322 (days); 478-4572 (evenings).

JIM MCGREGOR REPAIRS and alterations, apartment maintenance, OAP discounts. Guaranteed. 385-9239, 384-5320.

D & S PLUMBING SERVICE, alterations and repairs. Reasonable. 478-0965.

HOUSEHOLD PLUMBING, major/minor repairs, fast, reasonable, references. 478-1841.

DAVID'S PLUMBING
Hot water tanks, drain cleaning, general repairs. 386-8881

REASONABLE RATE PLUMBer, 24 hour service. Free estimates, 477-5742.

PLUMBER, FREE ESTIMATES 479-1212

Refrigeration and Air Conditioning

BURNETT REFRIGERATION. Fridges and freezers serviced in your home. 382-4134 (24 hrs)

Roofing and Siding

IRWIN INDUSTRIES.Solid vinyl siding,soffit 5" continuous gutters.Free estimates.382-5154

PARKER JOHNSTON LTD.
1855 BLANSHARD. 382-9181
"Roofing Victoria Since 1935"

ROOFING AND RELATED CARpentry, 10-years experience. 386-1320.

TAR AND GRAVEL AND ALL other types of roofing and repairs. 382-5412.

ALL TYPES OF REPAIRS AND roofing. Phone Central Sheet Metal 478-1814.

CEDAR SHAKE AND CEDAR shingle roofing. Free estimates. 656-4568

RE-ROOFING AND NEW roofing. Work guaranteed. 382-4295

Saw Sharpening

SAVE ENERGY
WITH SHARP TOOLS!
Fast service or exchange
Reasonable prices
CANDU SERVICE CENTER
2825 BRIDGE ST 386-1122

Stucco

STAN OLSON PLASTERING Ltd. Old and new, lathing and stucco, 383-0897.

Sundecks

FINEST QUALITY
DECK COATINGS
LOWEST PRICES
GUARANTEED
FREE ESTIMATES
CALL 658-5339

duradek™
Vinyl sundeck floor covering for new and old decks. Free estimates. 478-0641.

I DESIGN AND BUILD THE finest decks. Call Phillip, 385-5554, 383-6841.

Tailors

LEATHERWEAR ALTERAtions, repairs, remodelling, cleaning and dyeing. Elley's Leather Fashions. 738 Johnson, 383-7834

OAK BAY TAILORS
Tailoring, alterations, ladies and mens quality leather alterations.
1826 Oak Bay Ave. 598-4131

BRITISH CUSTOM TAILORS
1311 BLANSHARD 383-2632

Tree Service

FALLER AVAILABLE
Falling, topping and limbing, big or small I do them all. Weeknights and weekends. For best prices call Brian anytime 642-4112.

SKIP'S TREE SERVICE
Fully insured
Professional work
479-5342

CUSTOM FALLING & TOPping."Tree Specialists." Fully insured. 385-7013 anytime.

ISLAND TREE SERVICE. LOW rates, fully insured, dependable. 386-3047, anytime.

Upholstery

ACE UPHOLSTERY
477-0455
Quality workmanship. European craftsman. Free estimates.

Window Cleaners

JACK'S WINDOW CLEANING, residential and commercial, free estimates. Call 383-3481.

OLYMPIC WINDOW CLEANing. Fast, friendly service. 479-8767

WINDOWS WASHED, AVERage house $12. 478-9461.

38 TRAVEL

MAUI
Deluxe 2 bedroom fully furnished condominium located on a safe sandy beach.
OK Trucking Co Ltd, 386-3414

38 TRAVEL

MAUI
Off season rates. Deluxe 2 BR., 2 bath condominium across from sunniest beach in Maui. Book now for this summer and fall 477-3039, 383-9512

GOING TO MAUI
Kaanapali Beach
One bedroom units include all facilities. Special rates of $30 U.S. per day until Sept. 30 then $45 U.S. until Dec. 15th and $70 U.S. through till April 30, 1980. For information call 479-7117, days; or 382-7642 after 5 a.m. or weekends.

MAUI—BEACH FRONT
DELUXE 2 BEDROOM, FULLY FURNISHED CONDOMINIUMS. PLENTY OF RECREATION AND MILES OF SANDY BEACH. OFF SEASON RATES NOW AVAILABLE. BOOK EARLY. 383-4124.

HAWAII—$449
includes flights on Wardair, 14 nights, transfers, etc.
Western Canada Travel Service
729 Johnson 382-6160

WAIKIKI. ONE BEDROOM condominium, fantastic ocean view, available August 18th-November 18. 592-4659.

39 PERSONALS

SUCCESSFUL TRAVELED business Man (Bachelor) is looking for a meaningful relationship with an attractive Woman. Would like to hear from a liberal minded Woman who is attractive, under 40 and interested in power boating, gourmet dining, have a good sense of humor and free to take on cruises. New to Victoria, would like to meet unattached companion. This is my first attempt at using this medium. I would like to communicate with a Lady who also does not enjoy the plastic people at the bar scene. A picture would be helpful but not necessary. Reply Victoria Press Box 799.

EVELYN HIGGINS
WHERE ARE YOU?
Please contact:— Jed McGuire, Martyn's Place, Fairfield Road, East Grinstead, Sussex, England.

DIVORCED GENT, LATE 30'S, tall, considered attractive, sensitive, sincere, secure financially - would like to meet an active intelligent lady to share a constructive life. Interests, sailing, travel, self achievement. Marriage possible. Victoria Press Box 787.

I HOPE THIS AD WITH REACH and be of interest to a healthy, attractive lady. My interest include outdoors and sports. I wish to share them with a good companion, someone special for me and a good relationship. I am in my 40's. Victoria Press Box 816.

INTERESTED IN MEETING new people. Singles Scene Club is a social, non profit group open to all unattached people. Join the fun softball, picnics, dances, etc. Call 384-4984 or 479-6050. See our ad in today's Coming Events.

PROFESSIONAL GENTLEMAN in 30's, enjoys swimming, golfing and most sports, wishes to meet lady in late 20's or 30's for social outings. Object matrimony. Please enclose snapshot. Victoria Press Box 765.

ARE YOU TRIM, SENSUOUS, attractive girl, 25/35, loves outdoors, travel. I'm 40, nice-looking, tired-doing things alone, need easy-going companion. Photo appreciated. Victoria Press Box 769.

THE BIBLE IS NOT AS COMplicated as you think. Daily reading is the breakthrough. Start now with the aid of the BIBLE PLANNER, distributed free by The Christadelphians. 1396 McKenzie Ave, V8P 2M3.

UNATTACHED LADY, EARLY 40's, wishes to meet attractive man, unmarried and no hangups, for long relationship. Picture please and phone number if possible. Victoria Press Box 796.

PATRICIA WANUCH, LAST known address Kamloops, British Columbia, or anyone knowing her whereabouts, please contact Victoria Press Box 798 on a matter of urgent personal concern.

BEAUTIFUL FAT LADY BACK after lengthly absence, seeking sincere man with attractive personality for the challenge of a lasting relationship. Phone 382-8128.

GOOD LOOKING YOUNG MAN, 36, sensitive, sincere with sense of humour. Would like to meet a slim lady 27-34 for lasting relationship. Victoria Press Box 810.

GENTLEMAN-33, TALL, EDUcated, living-N.Van. island, enjoys outdoors, like to meet lady-lasting relationship. Victoria Press Box 809.

LONELY, DISTRESSED, DIScouraged? For assurance-encouragement, Dial A Prayer. 595-3635.

SINGLE, YOUNG, DISCREET, professional gay woman wishes to meet same. Reply to Victoria Press 782

ATTRACTIVE MALE, 27, LOOKing for lady, any age, to share mutual pleasures. Victoria Press Box 791.

FLYING TO INDIA, FIRST week of September, 6 months stay, do you know of cheap fare. 595-6762 after 5 pm.

LADY, PLUMP BUT TRYING, wishes to meet a gentleman 30-45 for sincere lasting friendship. Victoria Press Box 818.

WHO CARES IF YOU ARE pregnant? Birthright does. Phone 384-1431.

MARY K. A VERY SPECIAL for a lovely woman. Happy Birthday Honey - Shadow.

TODAY IS REALLY HARD, and now is the time to phone ...NEED Crisis Line...386-6323.

40 BUSINESS PERSONALS

UNATTACHED???
And fed up with the "Plastic" type of people you've been meeting? Then take the first step to social happiness by calling us now!

PERSONALIZED DATING SERVICE
382-5122 382-4434
Serving Victoria and the Island
(See our T.V. ad on Channel 12)

FASHION FOCUS
HAIR DESIGNERS LTD.
ANDRE, MICHAEL AND CHRIS are offering advanced classes in the newest cutting techniques. For further information, please call 385-3641.

TYPESETTING
Fast efficient proof-read, 60 typestyles, 5½ to 74 point type sizes, $18 an hour. 302-1208 Wharf St. Hartwig Court. Call Lee, at 386-1305

TELEPHONE MESSAGE
Relay Service. $15 a month. Phone 384-7071

CANA-TRIM
DELICIOUS NEW WEIGHT PLAN, LOSE 3-4 POUNDS PER WEEK SAFELY, COMPLETE MEAL REPLACEMENT WITH ALL NUTRIENTS. 386-0472.

Can't dance?
How do you know if you've never tried? New Dimensions Dance Studio, call 385-3223.

SUPER NATURAL
Teacup and card reading at FONDUE POT RESTAURANT
1100 Yates St. Phone 388-4468

CUT ABOVE
Hairstylists require models for advanced hair cutting training. Day or Evenings. 388-4440.

40 BUSINESS PERSONALS

CHRISTIAN GENT, THINKING of going to Edmonton after Aug 25th, would like someone to share driving and expenses. Victoria Press Box 741.

TRADE VIDEO TAPES. HAVE great cable programs here. Need your French language. 415-548-0886. Tom Stefan 2813 Telegraph Berkeley California.

WEDDING PHOTOGRAPHY
Let me put all the joys of your wedding into beautiful photographs. Reasonable rates. Evenings, 386-8370.

MRS. AMELIA, RENOUNED Tarot Card, Card and Tea Cup Reader. Now Reading by appointment only. 9am-9pm daily. 595-5606.

CAPITAL TELEPHONE ANSWERING SERVICE
From $15 monthly
386-6433 386-3137

GUARD YOUR PROPERTY with Guardian Locksmith, 592-4211. Complete mobile locksmithing service. Fast service. Reasonable rates.

INSTANT CASH FOR B.C.R.I.C. Shares! Harbour Square Ticket Sales, 910 Government.

ROAN SOUND PRODUCTION. Tape Duplication, Recording Services, Weddings, meetings, etc. 384-6110.

PROFESSIONAL TYPING AND secretarial services. Prompt, efficient. Fairfield. 385-9546, 384-7071.

ANY STORE(S) THAT DEALS with tourists, to sell my Victoria, B.C. T-Shirts (consignment). Ask for Ian 479-5949.

CARD READING IN DEPTH
Seventh Year 652-1765

CONVERSATIONS UNLIMITED Confidential appointment. Some Escorting. 479-0097.

LONELY? WRITE EMILY Quest Friendship Bureau. Confidential. PO Box 5220, Victoria.

MRS. PAYN-JONES, TRANCE medium, questions answered. 386-3603

DINE OUT AT DISCOUNT prices with Victoria Diners Services, 592-7680 or 382-1510

FOOT TREATMENT. PHONE Monika at 592-1115 or 478-1245.

EXECUTIVE ESCORTS
388-6275 pager 2721, 9-9.

PHYSIC CARD READINGS. For appointment phone 381-5685.

42 EDUCATION

WOOD CARVING CLASSES
Basic and advanced carving techniques taught at my studio at Shawnigan Lake. For details contact Jim McCullough, wood carver 743-2541.

TUTORING— PROFESSIONAL help by experienced teacher. French, math, new and old methods. 598-2331.

PROFESSIONAL TUTORING, most subjects and levels, your residence or mine. 382-8646.

TUTORING ELEMENTARY grades, phone 595-4764 4-8pm.

60 FUEL

DRY SEASONED ALDERwood, $60 per cord, split and delivered. 477-5150.

QUALITY ALDER, $50 CORD, split and delivered. 478-4327.

63 TIMBER

TIMBER WANTED
Standing or felled
Top Prices Paid
385-7013
GLACIER LOGGING LTD.
"The Professionals"

WANTED TIMBER
FELLED, BUCKED or STANDING
Fir, Cedar or Hemlock
Ideal Sawmill Ltd. 385-0441

SAWMILL MILLWRIGHTS
Experienced sawmill millwrights required immediately in Campbell River. Tyee capitol of the World B.C. certification preferred. Phone 287-8871 or write to: Raven Lumber Ltd. Box 249, Campbell River B.C V9W5B2.

WANTED TIMBER
Standing or felled. Selective logging and bulldozing.
ELK LAKE TIMBER
658-5046

CONTRACT FALLING
For good dependable production at excellent prices call 642-4112.

65 BUILDING SUPPLIES

JUBILEE BUILDING SUPPLIES Ltd.
Try Us For Price
On The Following
Insulation
Drywall
Stucco Wire
Duroid Roofing
Permax
Polythene
Jenn-Air
Merit Kit Cabinets
(Opposite Town & Country Next to MacDonald's Bakery)
574 CULDUTHEL RD. 388-5412

Butler Brothers Supplies
2046 Keating X-Road
652-1121
MIRRORED BIFOLD DOORS CLEARANCE
2 only 2'0"x6'8" $74.95 ea.
4 only 2'6"x6'8" $89.95 ea.
3 only 3'0"x6'8" $99.95 ea.
We also have some oddball doors to clear. Pre-finished in a walnut tone 2'0"x8', 2'6"x8' and 2'8"x8' bifolds, $25 ea.
2'4"x2'8"x1⅜" slab doors, $11 ea. 2'8" and 2'10"x6'8"x1¾" solid core, $27.79 ea.

NORSECRAFT HARDWOOD Industries Ltd.
383-4233
NOW IN STOCK
RED OAK
NORTH AMERICA
ALSO: Open Saturday All Day
541 David St. 383-4233

FOR DOORS & WOOD WINDOWS IN DUNCAN
K.W. ENTERPRISES
2037 MILL BAY RD.
743-4011
PRE—HUNGS

2868	$36.50
2668	$35.50
2468	$34.50

SAANICH LUMBER YARDS

Picket Fence 3 ft. high, 50 ft. long, choice of pickets	$36.90
12'x20' Garage Roofing extra	$420.00
8'x10' Greenhouse 6'x7'6" Garden shed	$220.00
Work Bench materials	$ 14.00
Pram Dinghy kit	$ 57.00
4'x6' Compost box	$ 11.50
3041 Douglas St.	385-2486

S.S. LUMBER 6535 FORD RD. Duncan opposite forest museum up Drinkwater Rd. second road on the right. Special 78"x12" cedarbevel siding $335 BM. ¾"x6" cedar bevel siding $265 BM. 1x6 channel siding $465 BM. Phone 746-5041.

65 BUILDING SUPPLIES

HOME LUMBER & Building Supplies
470 Ardersier Rd.
385-8711

Doors — Doors
Embossed Walnut
No. 1 Select H/C
Prefinished 1⅜" thick x 6'8" High
2'0"-2'4"-2'6", 2'8"-2'10"-3'0"
C/W Prefinished Edges
All Sizes Only $14.95

Pre Hung Units
Above units available prehung c/w 2 sets emb. casing and emb. jamb. Set Ready to Install. Only $41.50

Louvered Bifolds
#1 Select Mahogany c/w hardware

	½ Louver	Full Louver
2668	$38	$34
5068	$74	$65

Duroid Shingles
210 wt. No. 1 Asphalt self seal. All colours in stock, per bundle. $8.95

INSULATION
FIBREGLASS
PRICE PER 1,000 sq.ft.

R12—4"	$145
R20—6"	$255
R28—8"	$345

GYPROC
Price per 1,000 Sq. Ft.

½" GYPROC	$115
⅝" FIRESTOP	$155
STUCCO WIRE	$32.95
PERMAX	$5.95

PLYWOOD D UNSANDED

4x8—⅜"	6.50
4x8—⅝"	10.50
4x8—¾"	12.95

SANDED FACTORY

4x8—¼"	7.95
4x8—⅜"	10.95
4x8—¾"	$16.95

LUMBER
STD. & BTR. FIR

2x4—92¼ Pet stud	$290
2x6—92¼ Pet stud	$290

STD & BTR. HEM.

2x4—92⅝ Pet stud	$255
2x6—92¼ Pet stud	$255

Deliveries made anywhere on Vancouver Island and Gulf Islands. Before you buy compare our prices. For quality, service and guaranteed savings, phone:
386-3374, 385-8711

CERTIFIED SHAKES
125 square ⅜ 18"
90 square ½ 18"
50 square heavy
$50 per square
Call 753-7026

ARE YOU BUILDING A wharf? Used fir lumber, 3x12's, 4x12's and 12x12's. Clean, no nails. Random lengths, up to 22'. 478-6568.

SLUGGETT & BROWN JOINERY
Wood Windows, Doors, Frames
526 DISCOVERY ST. 382-3011

LAMINATED BEAMS
18x5½, 23' long; 22⅜x5½, 32' long. 658-8192.

30' LINEAL FEET WROUGHT iron stair railing, complete, $200. 592-3012.

5000 BOARD MEASURE 3X6, V-joint cedar decking. 112-743-4994

70 MUSICAL INSTRUMENTS

ARIA PRO II
SB1000 BASS
Solid ash double cutaway, features 24 fret neck, solid brass bridge and nut, noise killer circuit, pre-amped pickup. 6 pos. tone selector, with case $995
NK700 GUITAR
Solid ash double cutaway, with 24 fret neck, brass bridge and nut, noise killer circuit, pre-amped pickups. With case $825
Available Only At
McMusic
15 minutes from town
2244 Sooke Road 478-4622
Mon.-Fri. 10-7, Sat., 9-6

EATON'S
Specialists in
HAMMOND ORGANS
For Over 20 Years
Four Teachers Available
Use Your Eaton's Account
Main Floor Eaton's Home Furnishings Building

RENTALS
Large stock of guitars, amps and P.A. systems
from $8 daily
SPECIAL weekend or monthly rates
NELSON'S MUSIC
1315 Government 385-9728

KIMBALL SWINGER 800 INcluding bench and sheet music course, $2500. 383-9349 after 8:30 or weekends or 595-1445.

MUST SELL, BASS GUITAR with case, electric guitar, 100 watt bass amp, and speaker, $500. 592-4678.

NEW LEFT HANDED MARTIN D18 with hardshell case and shadow pickup. $800 or best offer. 658-5059.

2 LARGE SPEAKER CABINETS for excellent PA system, 478-4365 after 6pm, Gary.

SECONDHAND PIANO, GOOD condition, must sell. Call before 2, 598-3418

DEGAS TELECASTER WITH schaller machine heads and hardshell case, $160. 595-6912.

70 MUSICAL INSTRUMENTS

RECONDITIONED
Upright Pianos

—Behr Bros. New York	$795
—RS Williams, restrung	$1195
—Kimball. Beautiful tone, ornate cabinet	$1295

Many other new and used pianos to choose from at special summer prices.
KEN PEAKER and BARBARA CRAWFORD
SOUND OF MUSIC LTD
1517 Quadra 383-0239.

FENDER

1973 Telecaster	$550
1976 Stratocaster	$600
1975 Stratocaster	$600

GIBSON

1964 S.G.	$550
1973 Le Paul Custom	$650
1973 Les Paul Custom Special	$695

DIMARZIO
Super Distortion STRAT pickups. List $54.75 Only $39
SOFT SOUNDS MUSIC
THE GUITAR SHOP
535 YATES 381-5814

SPECIAL SALE

KORG MS-10 Synthesizer	$480
KORG SQ-10 Sequencer	$555

Bamus
386-8475
CHARGEX—MASTERCHARGE
MUSICAL INSTRUMENTS
1108 Blanshard (at Fort) 386-8475

SUMMER SALE
NEW pianos from $1595
USED pianos from $595
Gleeson Music City
HOME OF HAMMOND ORGAN
714 FORT 388-9632

SPECIAL THIS MONTH!
NEW THOMAS ORGANS $1395 AND UP. COMING SHORTLY! THE ALL NEW THOMAS HARMONIZER ORGAN!
PORTER MUSIC
775 CALEDONIA 382-9542
CLOSED MONDAYS DURING AUGUST

FENDER RHODES $1200. NEW, Roland amp, keyboards and effects at greatly reduced prices. Korg MS10 synth. $485. try us.
CASTLE MUSIC
477-7625

MODERN SOUND
Records and tapes is now located at
HALL-FAIRFIELD MUSIC CENTRE
728 FORT 385-3307

RICHARD DENZIL
PIANO TUNER—TECHNICIAN
Regulation, repairing, rebuilding.
388-9295

MARTIN CLASSICAL GUITAR, model 00-18C, excellent condition, made in 1964, $800. Days 753-3245 local 275, evenings 753-0750, Nanaimo.

PORTABLE ORGAN WITH LESlie and Pre amp 'Synthesizer and electric piano. 478-5205.

SPEAKER BOTTOM WITH TWO 15" speakers, suitable for bass, $150 o.b.o. 595-7442.

MANN 50 WATT AMP, GOOD condition, $350. 595-3794 after 5 pm.

YAMAHA ELECTONE ORGAN, B-4B series. Like new, $1000. After 6 pm, 479-8595.

ARTLEY FLUTE, PROFESsional model, 38-0; Mason and Risch upright piano. 385-3097.

YAMAHA ELECTRIC ORGAN and Phillips component stereo set. 478-5550.

HAMMOND M100 ORGAN LESlie 145 exc. cond. $2100. OBO 383-0835.

USED GRAND PIANO WANTed, 5'4"-5'7" in walnut, must be in good condition, cash. 598-2202.

BELL UPRIGHT PIANO, GOOD condition, $895. Owned by Music Teacher. 658-5959.

WILLIAMS UPRIGHT PIANO, Wagner model, good condition, $895. 658-5959.

15" IMMINENCE BASS SPEAKer, in finished cabinet, good sound and very portable. $85. 386-0293.

WURLITZER SUPER SPRITE organ, 477-1431.

ODYSSEY GUITAR, $750. Steve, 595-6154.

PEAVEY VINTAGE AMP AND Gibson 12 string guitar. 656-3586.

CORONET DRUMS, COMplete set. 478-6568.

BASS GUITAR AND AMP, good condition. 478-9710

PA EQUIPMENT, MIXER, mikes, amps, front end. 478-7244,

HAMMOND B-3, LESLIE, Rhodes piano and lights. 478-7244

VENTURA 6 STRING GUITAR, $150 or offers. 595-2729.

COURIER A-150-B BASS AMP, offers, 656-5697 after 6pm.

71 MUSIC TEACHERS

FIDDLE FUN FOR CHILDREN through the Suzuki violin method. Age 4 onwards. Mrs. Ngai 652-1914.

RON ROTHNIE INSTRUCTION in piano. 3537 Murdoch Cres. Victoria. 598-2202.

11 YEAR GIRL SEEKS PIANO teacher, can't pay much. 382-4536.

WOODWIND LESSONS, $6 HALF hour. Phone 477-2294.

77 MOTORCYCLES

HWY. MOPEDS
80 single seater, 45 m.p.h. highway mopeds on sale now for the low price of $519 (with 6 mo. guarantee and 3 free services).
ISLAND MOTORS
Canada's Largest Moped Centre
385-3515 602 Esquimalt D1920A
Member Better Business Bureau

PUBLIC AUCTION
Happy Valley Centre, Saturday Aug 11, 1 pm. Taking consignments now. 478-6293. See our ad under coming events.

550 SUZUKI
Cafe Racer with farring, new tires. Helmet. Asking $1600 for quick sale. 658-5690

FOR SALE: '76 CHIBI MINI bike, just been rebuilt, excellent shape, open to offers, phone after 10 am Sunday, after 9 pm week nights, 598-3823.

1975 YAMAHA ENDURO 100, good trail bike and street bike, excellent condition, 2800 miles on engine, $500. 479-4643.

'78 HONDA 750 SUPER SPORT, excellent condition, 11,000 kilometers. $2800 or best offer. 478-1119.

1978 YAMAHA XS750 SPECIAL, shaft drive, back rest and luggage rack, showroom condition, 13,000 km, $2650. 474-1080.

MINT 1978 750-4 SUPERSPORT. 11,400 kilometres. Mechanic owned. All heavy duty options. $2900 or best offer. 386-6094

'79 CM 400T, FAIRING, RACK, helmet, tarp, 3-months 2000 kms. Closest offer $2200. After 6, 388-4230.

77 MOTORCYCLES

HONDA SUPER SALE

ROAD

79 CM185	Reg. $1,489	SALE $1,299
79 CB400TI	Reg. $1,839	SALE $1,599
79 CB400TII	Reg. $2,039	SALE $1,799
79 CM400A	Reg. $2,349	SALE $2,049
79 CX500	Reg. $2,999	SALE $2,699
79 CB650	Reg. $2,999	SALE $2,699
79 CX500 DELUXE	Reg. $3,199	SALE $2,899
79 CB750K	Reg. $3,349	SALE $2,999
79 GL1000	Reg. $4,499	SALE $3,999

TRAIL

79 XL125	Reg. $1,379	SALE $1,259
79 XK185	Reg. $1,539	SALE $1,399
79 XL250	Reg. $1,839	SALE $1,599
79 XR250	Reg. $1,939	SALE $1,799
79 XL500	Reg. $2,249	SALE $2,099

PLUS
NEW 77 CT125 TRAL'S $989
MULLINS MARINE
Your Honda Headquarters
921 Yates St. D5245
382-1928 382-4515

MID SUMMER ACCESSORY MADNESS
Specials on
★ All fairings
★ All hardware and chrome parts
★ METZLER tires
★ Clothing and much, much more

HONDA
OIL and FILTER
SPECIAL
3 qts. Honda oil and 1 Honda filter (reg. $10.74)
$8.99
See Us Last . . . Before You Buy
VICTORIA HONDA
Harley-Davidson
2851 DOUGLAS 386-8364
DL5854

LOOK AT THESE DEALS
ALL NEW YAMAHAS

1 only 77 RD400	$1,399
2 only 78 YB100	$ 729
3 only 78 TY175	$1,199
3 only 78 TY250	$1,459
1 only 78 SR500	$1,899
2 only 78 XS500	$1,999

PLUS
ALL 79 YAMAHA 400's ON SALE NOW
650, 750, 1100 SPECIALS ALL IN STOCK
COMMUTER SPECIAL
50CC shaft drive QT50 Yamaha Only $529 inc. Fr. and Prep.
ALL AT
MULLINS MARINE
921 Yates St. D-5245
382-1928 382-4515

USED BIKE SALE
LOOK AT THESE PRICES

ROAD

79 HONDA 750 F, extras	$3399
78½ HARLEY FXE	$4999
78 YAMAHA XS1100 loaded	$4699
78 GL1000	$3,399
78 YAMAHA XS1100	$3399
78 CX500	$2,199
78 CM185	$1,099
78 HONDA CB125	$ 699
78 HONDA NC50	$ 339
77 HONDA CB550K	$1699
77 KAWASAKI KZ100	$2,699
*77 KAWASAKI KZ650	$1,999
77 KAWASAKI KZ400	$1,099
*77 SUZUKI GS400	$1,499
76 YAMAHA XS750 (loaded)	$2,499
*75 HONDA CB750	$1,899
75 HONDA CB360	$ 899
74 HONDA CB550	$1,399
70 YAMAHA 75 Scooter	$ 399

*DENOTES EXTRA EQUIP.

TRAIL
Due to the low sale prices on these machines no warranty is offered.

79 SUZUKI RM125	$ 999
78 YAMAHA IT175	$ 699
77 KAWASAKI 175	$ 899
77 BULTACO 350 Alpina	$1,299
77 YAMAHA IT175	$ 799
77 YAMAHA YZ100	$ 599
75 YAMAHA DT175	$ 599
74 HONDA XL350	$ 799
74 HONDA TL125	$ 499
73 YAMAHA MX80	$ 299
73 YAMAHA MX80	$ 349
72 YAMAHA DT175	$ 399
71 YAMAHA DT175	$ 299

"AS IS" ROAD BIKES

74 HONDA CB360	$ 599
73 KAWASAKI KZ500	$ 399
71 HONDA CB350	$ 399
70 HONDA CL125	$ 199
70 HONDA SL350	$ 399

Plus many more used bikes not listed.
SEE US NOW AT
MULLINS MARINE
921 Yates St. D-5245
382-1928 382-4515

'The Proud Crowd!'
Join the Harley riders on our new models at fair prices
BROOKLANDS Motorcycles
937 Fort 383-5926
DL 6121

1978 HARLEY DAVIDSON Sportster, stock, low mileage, must sell, 388-7081.

77 MOTORCYCLES

USED BIKES

76 KAWASAKI HI 500	$ 999
79 SUZUKI GS 850	$3,599
BMW 750/6	$3,499
76 HONDA GL 1000	$3,999
78 KAWASAKI KZ 650	$3,199
78 SUZUKI GS 750E	$3,495
76 SUZUKI A100 (2)	$ 450
73 HONDA CT 90	$ 395
75 SUZUKI TS 75	$ 399

FREDERICK MOTORS LTD.
Queens 383-0823
D-00834A

MUST SELL THIS WEEKEND, 1972 Yamaha 650. Doesn't look pretty, but runs well, make me an offer. 592-0589.

1976 650 YAMAHA, 12,000 MILES, excellent condition, best offer, Call 386-0125.

1978 KAWASAKI 650, LOW miles, excellent condition, 595-1085.

MUST SELL 1978 CB400 HONDA, excellent condition, $1400. 477-6145.

1972 500 KAWASAKI, GOOD condition, low mileage, many extras, $1100. 383-9201.

1972 YAMAHA 200, GOOD CONdition, $500 or best offer. 385-1992 after 5 pm.

73 HONDA 175, STREET BIKE, good condition, 656-4514 offers on $500.

1978 YAMAHA 650 SPECIAL, 3800 kilometers. Excellent shape, extras, offers on $2300. 383-7259 after 6pm.

1978 HONDA C.B. 400, (HAWK), must sell, $1500 or best offer, 383-8243.

78 SUZUKI 185 DIRT SPECIAL. $1345 new, must sell $1095 or best offer. 479-0565

1977 TRIUMPH BONNEYVILLE 750cc, low mileage, excellent condition. Phone 388-5846.

1977 HONDA CT90, VERY GOOD condition. Low mileage. $650. 383-7061

1978 HONDA 400 TWIN DEluxe, excellent condition, $1500. 479-0551.

MUST SELL, SUZUKI 50 MINI bike, 3 gears, good condition. 479-4552.

72 350 KAWASAKI, COMPLETEly rebuilt, $450 or best offer. 652-3174.

750 HONDA, 1974, 9000 MILES, runs good, leaving country, must sell. Asking $1750. Wayne 386-7377

72 400 SUZUKI ENDURO, $600. View at 1243 Rutlin, anytime, or phone 383-5113 daytime, Cathy

73 HONDA 125 SCRAMBLER, 3000 lady driven miles. Like new. $495. 383-5988

1973 YAMAHA 125 ENDURO, good condition, asking $550. 595-8313.

1976 SUZUKI GT 750, EXCELlent condition, asking $1500. 385-2641.

MUST SELL, '68 TRIUMPH Chopper, new paint, rebuilt motor. Best offer. 479-2468.

MOBYLETTE MOPED, CARries two people, saddlebags, helmet. 600 miles. $500. 382-6384.

16" HARLEY RIM ON '72 750 Honda hub, swap for stock Honda wheel. 474-1080.

BLACK 500-4 HONDA, LOW mileage, runs beautifully, accessories, manual. 477-9369.

1976 KAWASAKI KZ 750, GOOD condition, must sell $975. 477-9777.

1974 YAMAHA 75, GOOD FOR in-town use, great condition, $400. 592-6260.

GS1000 SUZUKI, CLEAN, LOW mileage. 382-4504.

MUST SELL, '74 HONDA CB360, low mileage, like new. 384-2323, 384-4588 evenings

1974 SUZUKI 100 ENDURO, $500. 658-5105.

1977 MONTESSA COTA 348, 400 miles. Asking $1600. 478-0004.

1975 HONDA 360T, ELECTRIC start, extras, good condition, $800. 658-5431.

1972 HONDA 350, $650. 595-8213 evenings.

GT80 FOR SALE, GOOD CONDItion $300. 386-0501.

1971 HONDA SL-70, HELMET, gloves, car rack. $250. 592-9275.

1977 MC HARLEY DAVIDSON, $765 or best offer. 112-746-4629.

WANTED-PARTS FOR HONDA CB 350. 386-2338 after 4 pm.

100 HODAKA DIRT SQUIRT, mint shape, $400. 595-3363.

1971 HONDA 450 TWIN, $500
595-7868

HONDA 50 MINI BIKE
Phone 479-4393

1971 BMW, 750 CC, $2000. 748-4989.

78 BICYCLES

WOMANS' RED NORCO. BOYS black Rampar. Boys black Raleigh chopper. Good condition. 383-6359

GIRLS RALEIGH BLUE SPACE rider, 11 months old, new condition, $65. 652-1334

10 SPEED, IN GOOD SHAPE, just had repairs. Have to sell quickly. Asking $70. 477-6868

BICYCLE TRAILER. DELUXE Cannondale "Bugger". Almost new. $75. Eves. 382-1179.

RALEIGH GRAND PRIX 10-speed, needs minor repair, offers. 598-4849.

10-SPEED BICYCLE, NEW CONdition, best offer. Phone 384-3230 or 384-9883.

GENTS 24" 10 SPEED BIKE, $50 or offer. 652-3375

ONE MAN'S, ONE LADY'S 3 speed $45. each. 5-7. 388-9818.

MANS 21" 5 SPEED BIKE, $65 or offers. 385-0127.

GIRLS CCM ¾ SIZE BIKE, good condition, $40. 385-2874.

MEN'S 10-SPEED, NEW CONDItion. Call before 6, 385-4091.

80 BOATS and MARINE

COMMERCIAL FISHERMEN
70' STEEL Dragger
65' STEEL Salmon Seine
65' LONGLINE Halibut
54' SALMON/HERRING Seine
53' FREEZER TROLLER
43' TROLLER W/Herr. Lic.
47' FREEZER TROLLER
38' GLASS COMBO W/Hal. Lic.
37' GLASS COMBO (Palmer)
39' WOOD TROLLER
34' Wood Combination
29½' FARRELL GLASS 2 yrs. B.
70' STEEL FREEZER T&S
70' SEA GOING TUG
65' PACKER Rebuilt
Too Many More to List
ISLAND MARINE
Ray Mason—Victoria—479-8822
Rob Archer — Vancouver 926-7217
Peter Miller — Ucluelet — 726-4284

GIBSON POWERCRAFT CENTRE LTD.
Dealer For:
BAYLINER
HOURSTON GLASSCRAFT
CANAVENTURE
JOHNSON Outboards
VOLVO — OMC Sterndrives
MIRROCRAFT Alum. boats
Full Selection of ACCESSORIES
2520 Government (Near Bay)
382-8291

CB Units
40 Channel CB, noise blanking, LED readout, .8 microvolt sensitivity. Installation available. We service all makes.
ASK ABOUT our in store specials.
B.C. SOUND & RADIO SERVICE
931 FORT 383-4731

80 BOATS and MARINE

VAN ISLE MARINA

SAIL

24' GaffSLOOP	$12,000
24' SWIFTSURE Sloop	13,900
25' TUMLEREN Sloop	13,900
26' THUNDERBIRD	5,000
26' ALBIN Diesel Sloop	24,900
26' SOLING	6,400
26' RAWSON Sloop	10,500
26' DUTCH Steel Sloop	13,800
28' Custom Built SLOOP	12,500
30' CLIPPER F/G	19,000
30' IRWIN Sloop	32,500
32' Live-a-board	39,000
33' TRUANT (new)	$65,500
35' ENDURANCE	39,000
36' STEEL Motor Sailer	58,000
41' OFFSHORE Cruiser	55,000
41' LIVEABOARD Sloop	58,000
42' SPENCER	78,500

POWER

21' Pocket TUG	10,000
21' FIBERFORM	8,600
24' WINNER F/G Comd. Bridge	14,900
24' Express Cruiser	7,000
24' SEA RAY	18,000
25' DIESEL Lifeboat (Live-a-board)	4,950
25' CHRIS CRAFT	10,000
26' CHRIS CRAFT	11,000
27' BAYLINER (1978)	29,900
28' FIBERFORM Comd. Bridge	25,500
28' CHRIS Connie	21,000
28' FAIRLINER	17,900
28' Disp. Cruiser	10,900
30' Ex Fish Boat	10,000
31' ENNO'S F/G	35,000
31' TROJAN C/B ESTATE SALE	
34' TOLLY Tri-Cabin	78,000
35' Diesel Disp. Cruiser	OFFERS
37' MONK C/B	43,900
38' Motor Diesel	69,900
38' CHRIS CRAFT	89,000
40' Diesel F/G Cruiser	92,000
40' MONK	43,000
42' STEVENS Twins	$55,000
42' C.T. Trawler	139,000
44' MCQUEEN Express	69,900
46' Diesel Live-a-board	49,500
51' Motor Cruiser—Twins	295,000
55' KINGSCRAFT	89,000

For these and many other fine listings please contact JOHN ALLEN at VAN ISLE MARINA CO. LTD.
Tsehum Harbour Box 2130
656-1138 Sidney, B.C.

THUNDERBIRD YACHT SALES
WESTPORT MARINA
Next to Swartz Bay Ferry
2075 Tyron Road, Sidney, B.C.
656-5832

SPECIALS OF THE WEEK
KARLATA I
'50 40' MATTHEWS command bridge, 290 hrs. on '78 twin Chryslers, f.w.c. Radar, auto pilot, remote spots, 55 ch. VHF, fridge and freezer, much more. MUST SELL $29,900 FIRM
'76 27' FIBERLAY 2700, command bridge, 351 Merc. f.w.c., 280 Volvo leg, dinghy, sniffer sounder, kerosene fridge, eye-level oven. $19,900
27' '67 STARFLITE Command Bridge. New 350 GMC f.w.c. Comfortable clean vessel, ready for cruising $15,900 FIRM

NEW BOAT CLEAROUT
Making room for 1980's

27—2850 BOUNTY tw	$42,500
78—20' SANGSTER	$12,900
79—22' BUCCANEER	$10,950

EXPERIENCED BOATS

69—24' TOLLYCRAFT new pwr	$14,995
67—24' EXPRESS Cruiser	$ 7,000
72—24' REINELL Exp	SOLD
74—24' NISQUALLY C/B	$12,900
74—24' BELLBOY C/B	$11,900
76—24' REINELL C/B	$17,900
77—24' SEARAY Tw Now	$17,900
74—24' BAJA C/B	$15,900
76—26' NORTH SEA Dsl	$29,900
76—26' CAMPION C/B	$26,900
76—26' CAMPION C/B	$22,500
67—27' STARFLITE C/B	$15,900
64—27'7" CHRIS Connie	$15,500
61—30' MONK Exp	$24,200
76—30' ENCOUNTER C/B	$46,900
36—32' CHRIS Classic	$19,900
60—32' CUSTOM Tri-cab	$12,900
64—36' Conv. TROLLER	$19,500
65—38' CHRIS Tri-cab	$89,000
71—45' GRENFELL Sports	$169,000
58—53' GRENFELL	$139,000

SAIL BOATS

74—24' BUCCANEER	$12,500
70—25' HUGHES	$ 8,900
75—37' Livaboard (steel)	$49,900
66—42' KETCH offshore	$79,900
22—24' Tandem Boat/Trlr	$ 1,500
77—Sail Boat Transport	$ 1,500

CALL
JOHN NEUFELD
Days 656-5832, Eve. 656-3817
OR
RICH HARTNELL
Days 656-5832, Eve. 479-4540

CAMPION PACKAGE DEALS

16' SEVERN
—Deep V Deluxe
—Camper top
—Walk through windshields
—Stern seats
—55 Johnson elec.
—1200 road Runner
—Factory List $6972
PACKAGE $6150

17'6" ALERT
—Deep V Deluxe
—Camper top
—Walk through windshield
—Stern seats
—70 Johnson elec.
—1550 Road Runner
—Factory List $8044
PACKAGE $7150

19' SOUNDER HARDTOP
—Deep V Deluxe
—Camper back
—Cuddy Cabin
—V Berths, marine head
—100 Johnson elec.
—2800-lb. Road Runner w/brakes
—Factory List $14,108
PACKAGE $12,300

PACKAGE DEALS INCLUDE: Life jackets (2), paddles, tie lines, fenders, marine battery, box, on-the-water sea trail.

OVER 60
BOATS IN STOCK
NEW AND USED
bcc bob whyte marine ltd.
SALES AND SERVICE
Corner Harbour and Resthaven
656-7286, SIDNEY
OPEN EVERY DAY
9 A.M. 'TIL 6 P.M.

80 BOATS and MARINE

MERCURY OUTBOARDS
SUMMER SPECIAL

4.5 hp. c/w tank, hose, prop. $549

7.5 hp. c/w tank, hose, prop. $749

FREE
CASE OF MERCURY OIL TO FIRST 20 PURCHASERS OF ABOVE MODELS
AT YOUR 1-STOP MARINE CENTRE

Mercury Marine
800 Cloverdale
385-1457

DJ YACHTS

POWER

25' ALBIN — Two boats to choose from. One with sail package or one without $21,900 and $22,500

26' BRANDLMAYR — 9' Beam — 210 HP Ford — Direct drive — FWC — Trim tabs, etc. $10,995

24' SABERCRAFT — Comm BR — 233 Mercruiser, shore power — 10 h.p. Honda OB, etc. $17,895

23' SANGSTER aft bulkhead sedan — 188 Mercruiser F.W.C. — Option on trailer $13,900

19' REINELL — runabout — 120 Mercruiser FWC. 25 hrs. since overhaul $6,900

SAIL

41' Steel KETCH — Volvo DSL — Good offshore. Needs some cosmetic work. Offers to $39,000

30' Camper NICHOLSON — Volvo inboard. 6 bags sail — Top notch sea boat $37,995

20' NEWPORT — main, jib, Genoa — 8 H.P. Yamaha. Offers to $6,900

For more information on these boats or other listings, Please call Randy Boyle at 2530 Beacon Ave. in Sidney — 656-7333.

PELAGIC
PACIFIC INDUSTRIES (1974) LTD.

a COMPLETE stock of
FIBERGLASS AND EPOXY MATERIALS
ZSPAR
MARINE PAINTS
428 E. Burnside
VICTORIA
386-1811 386-7814

NEW
HONDA and MERCURY
OUTBOARDS ARE AT
MULLINS MARINE
925 Yates St. 382-4515

HARBOUR MACHINE LTD.
CHRYSLER — VOLVO
Marine gas and diesel engines
Complete Propeller and Shaft repairs
One day service when necessary
Custom Machine and Welding work
31 Erie Street 383-6555

MORGAN INNIS YACHTS LTD
Marine Multiple Listing Services
$4,000,000 in boats of all sizes. New listings welcome. Financing. Moorage available at our display dock in Genoa Bay. Greg or Chris Westfall, 749-6497 evenings or 382-7422 anytime

MAST CRANE
Pull, step or work on your mast plus mast storage or sailboats to 4,000 lbs.

GAS DOCK
OPEN 7 DAYS A WEEK
8 a.m.-9 p.m.

VAN ISLE MARINA
2320 Harbour Rd.
Sidney 656-1138

"REFINISH"
Expert repairs and maintenance. Fiberglass, wood, and steel. Brentwood Marine, 652-4533, 479-8822.

PUBLIC AUCTION
Happy Valley Centre, Saturday Aug. 11, 1 pm. Taking consignments now. 478-6293. See our ad under coming events.

PASSAGE MARINE
New, used and brokerage boat sales. Dealers for Zeta boats, at Cedar Grove Marina.
656-2580 388-5464 Pager 580

"POWER PROBLEMS"
Expert repairs and service to gas, diesel, hydraulics, steering, etc. Fast service, Brentwood Marine. 652-4533, 479-8822.

23' FIBREGLASS FLAT BOTtom skiff, closed in foredeck and water tight bulkhead with hatch, has windshield, cable steering and remote control. Days 642-3523, evenings 642-4539.

22' GLASSPLY, 188 MERC cruiser, fresh water cooled, trim tabs, CB, sounder, gas detector, galley pack, marine head, low hours, excellent condition. $12,500. 479-6222.

19' CABIN BOAT, YELLOW cedar over oak frames, re-calked 2 years ago, no wood rot. $900 firm. Chrysler 85 HP. Price negotiable. Deep Cove Marina, Space #62.

1976 FULL CANVAS TOP, 17' Fiberglass, Inboard//Outboard, 130/270 Volvo, cabin, sleeper pads, downrigger, rodholders, perfect condition, asking $4000. 595-4697.

Commercial Fishermen
For a fair price and fast results sell your vessel through Ray Mason Island Marine 479-8822.

SEARAY, 26' WEEKENDER, AS new, purchased October '78, used 30 hours. Every extra including VHF. $29,000. Phone: 652-2110 or 688-1311.

18' HURSTON HARDTOP, 165 OMC Stern drive, FWC, Honda outboard, Roadrunner trailer, many extras, 259 Atkins Avenue, 478-2347.

17' FIBERFORM RUNABOUT, fisher, Merc 50 elec, kicker, sounder, C.B. trailer $3700. On display at Victoria Boat Mart, 453 Head St. 383-3324.

80 BOATS and MARINE

WE ARE DINGHY SPECIALISTS
And carry the largest selection in stock in B.C. Davidson, Livingston, Galleon, Haida, Hawthorne, Sportyak and many others. Cartoppers, too.
ALL BAY MARINA
656-3167
2238 Harbour Rd., Sidney
(Open 6 days 8:30-5:30 Closed Mondays)

THUNDERBIRD YACHT SALES
WESTPORT MARINA
Next to Swartz Bay Ferry
2075 Tyron Road, Sidney, B.C.
656-5832
NEW and BROKERAGE boats
OPEN 9 a.m.-5 p.m.
7 DAYS A WEEK

28' GLASPLY
1977 model. Twin 233 Merc. on V-drive, 10'11" beam, hyd. steering, Mercathode, VHF and CB, H and C pressure water, shower, rec. sounder, F/G dinghy, sniffer, stereo. Outrigger poles. Two heaters, tabs, 2 spare props.
$44,500
CEDAR GROVE MARINA
656-2580

BOSUNS LOCKER
15% OFF ALL WATER SKIIS, ACCESSORIES & WETSUITS
580 Johnson St.
Open Mon. Thru Sat.
386-1308

ken prasing equipment
for Outboards
CHRYSLER, SEAGULL
934 Goldstream Ave. 478-9313

CANOE COVE
Yacht Sales
Open 7 Days a Week
656-5711 656-3918
Evenings, 652-4386

THERMAL
Non skid dishes, glasses, and cups, in nautical patterns, for boat and home.
SUNTIME
YACHT SHOP
2403 BEACON, SIDNEY, 656-2434

1976
33' cabin cruiser, dual instrument, command bridge, twin IB engines, VHF, CB, mast, hailer, power winch, generator, stove, oven with rotisserie, fridge, shower, interfone, heaters, carpeted, plus much more. Survey value $90,000. Must be seen at Canoe Cove Dock E43. Offers. 656-1421.

THE MINAWONKA 30' DOUBLE ender family character cruiser completely equipped, freshly painted and ready to cruise, powered by 6 cylinder Chrysler ace gasoline in fine condition. You will find her a most dependable and seaworthy vessel. Good value for your money at $6500. To view "M" jetty, Pedder Bay Marina or call 478-8988.

ATT. MARINERS
INTRODUCING A NEW CONCEPT IN PAINTING
Ocean Marine Painting
Specializing in surface preservation & marine finishes. Guaranteed maintenance. Commercial and pleasure. 382-1746.

CLASSICS
Sound 8 meter, 48 O/A diesel, built 1930, Scotland of Mahogony. $15,000.
27 dis. cruiser, Monk approx. 1948, diesel, big cabin, cedar on oak mahogony cabin. Sound. $5000.
Phone 112-653-4323

SECOND ANNUAL
CLASSIC BOAT FESTIVAL
Inner Harbour, Victoria, B.C. September 1-2. Open to (A) all traditional sailing vessels. (B) all classic power boats. Pre-1950. Registration c/o Victoria Real Estate Board, 3035 Nanaimo St, Victoria, V8T 4W2, 385-7766

MUST SELL BEFORE TUESday 1972 17' Glasscraft, 125 Hp Johnson, 250 original hours, fully equipped plus built-in fuel tank, dual batteries, electric wipers, bilge pump on new 2200 lb. galvanized caltrailer, well maintained, $6200 OBO. View at 4135 Morris Dr. between 9-12 am. or 6-9 pm. 479-7448.

BOAT TRAILER SPRINGS
See us for repair or replacement of your worn or broken springs and fittings. LOGAN'S RV SERVICE, 650 Burnside East. 384-0213.

SQUIRE & COOMBS
MARINE BROKERS
304 LAW CHAMBERS, BASTION SQ.
Several commercial fishing vessels for sale. Also "A" licences.
384-3363

1969 26' TROJAN, 200 HORSE Chrysler marine motor with only 700 hours. Trim tabs, electroguard system, depth sounder, CB radio. Motor and all exterior completely redone. Priced at $17,000. Phone Len at 477-9880 or 386-7413.

CHRIS CRAFT
23' Cavalier in excellent condition. Extensive reconditioning just completed. Now in Dry Storage and available for inspection this weekend. $7,700 obo. Includes Sportyak dinghy with oars, CB, life jackets. 477-3986.

23' GREW 234 HARDTOP CRUISer, twin OMC, 120 hp, I/O, low hours, fresh water cooled, sounder, radio, fully serviced, ready for use with Tandem axle Roadrunner trailer, power winch, electric brakes, $14,250. ONO. 656-6992, 386-1155.

merCruiser
Cordova Bay Chevron Service
5144 Cordova Bay 658-5200

WEST COAST TROLLER, 6.32 ton reg. A-licence, diesel, sounder, new pilot, extensively rebuilt and in good shape, must sell to buy larger vessel, $65,000. Write or view: Nortel IV, Winter Harbour, BC, V0N 3L0.

IDEAL FOR CHARTER OR LIve aboard 53', sleeps 8, radar, VHF, SSB, CB, auto pilot, recording sounder. A very well maintained vessel, economical, 3 gallons/hour at 8 knotts, $90,000. 642-5723 after 5 pm.

F30 TROJAN EXPRESS, bridge, Merc power, FWC, VHF, CB, stereo tabs, recording sounder, deluxe teak deck, glass hull, good buy at $34,500. On display at Victoria Boat Mart, 453 Head St. 383-3324.

FOUR APOLLO 32, PROP shaft, 30mm s/steel, gasket sets, filters, Racor fuel seperators for diesel or gas fuel systems, etc. Chromed Bronze dinghy lift brackets, all new. 479-0645, after 5.

1977 20' DOUBLE EAGLE, 190 HP, V/Penta, FWC, T/Tabs, sounder, CB, spare prop, anchor, galley package, dinnette, marine head and more. $12,900-$13,900 with auto pilot, moorage till 01/01/80. 656-3048.

26' TROJAN EXPRESS CRUISer, 9½' beam, full canvas, 190 HP Ford Interceptor, low hours. Excellent condition. $11,900 or best offer. View at Ganges Harbour, Salt Springs or phone 112-537-9747.

CAMPION TOBA 26, 233 MERcruiser, FWC, tabs, sounder, compass, C.B., radio, batteries, as new condition, asking $23,900. On display at Victoria Boat Mart, 453 Head St. 383-3324.

80 BOATS and MARINE

NATIONAL
A selection from our many NATIONAL Listings

SAIL

FISHER 30 Volvo Dsl.	$72,000
SPENCER 42	$78,000
ERICSON 27	$27,900
CATALINA 27 Volvo Dsl.	$24,950
CAL 2-29 Volvo Dsl.	$34,000
CROWN 28 Dsl. inboard	$31,200
NORWESTER 21	$ 7,750
CRUISING 6m. very pretty	$12,500
CATALINA 22	$ 8,900

POWER

DAVIDSON CHUGGER	$15,000
ALBIN 25 Volvo Dsl.	$28,500
CHRISCRAFT 31	$24,000
36' TRAWLER YACHT	$67,000
43' TRAWLER YACHT	$135,000
CANOE COVE 41	$104,000
CUSTOM CRAFT 26	$18,000
BOSTON WHALER	$2,650

DIESEL DIESEL
We have 20 diesel engined power boats listed from $24,800 and 25'. NAIONAL BOAT SALES LTD. carry a large selection of new yachts. Western Canada agents for GRAND BANKS, FISHER, MOODY, ALBIN, SEIDELMANN, PACIFIC PILOT, VANCOUVER 27. Victoria agents for CATALINA, COASTER 23.
DICK CHUDLEY or LUKE KYNASTON
NATIONAL Boat Sales Ltd.
2060 White Birch Road
Sidney, B.C.
V8L 2R1 Tel. (604) 656-3966
AND ALSO AT
False Creek, Vancouver

HOT WATER from SOLAR ENERGY
the SOLAR SUN SHOWER is here
McQUADES MARINE SUPPLY
1252 Wharf St. 388-4343

Luxury Liveaboard
46' loa bridge deck tricabin motor yacht. Honduras mahogany on oak. Full electronics. Professionally shipyard built. Twin Chrysler marine. Davidson sailing dinghy, Davits, etc. Beautiful, Immaculate. Private. 477-0028.

24' FIBERFORM CRUISER. New fresh water cooling system, trim tabs, leg, canvas; full galley; stand-up head; swim grids; Sport Yak dinghy; CB; sniffer; depth sounder and compass. $12,000. 652-3894 after 5.

30' MONK CRUISER, CEDAR plank on oak ribs, sleeps 6, 318 Chrysler Marine FWC engine, life jackets, fire extinquishers, fenders, flares, radios, hauled out June for survey and bottom painting. 592-3755

GET YOUR OWN FAMILY cruiser and enjoy fishing and exploring in the beautiful Gulf Islands, reliable 26' Spencer with FWC inboard, reduced to only $7500 and free Moorage until March 1980. 477-4815.

24' FIBERFORM 1976, MERC 188, C.B., anchorpak, standup head, very clean and ready to go. Just $15,500. On display at Victoria Boat Mart, 453 Head St. 383-3324.

25' SANGSTER, 1975, COMmand Bridge, 225 Mercruiser, heavy-duty leg, fresh water cooled, hydraulic steering, dinghy, compass and sounder, bottom painted and leg serviced. $15,600. 477-1636.

14' FIBREGLASS HULL, 33 horse Johnson, trailer, $800 or best offer. 479-6858.

2 OUTBOARD MOTORS, JOHNson 60's, with controls, all wiring and power box. 385-1109.

DRASTICALLY REDUCED 17' Brandylmayer-Head, 40 Johnson electric, $1600. Phone 478-8955.

CHRYSLER CROWN MARINE engine with 3:1 reduction gear, complete, $250. 642-3673 after 4:30 pm.

45' WEST COAST TROLLER, MV Getty, 14.6 A licence, $235,000 658-5564 or 384-3690

ONE SET OF BOAT SLEEPER seats, like new, $150 or offers. 595-2469.

17' BOAT WITH TRAILER, AND 40 horse Merc electric. $1500. 652-3753

26' HULL. NEEDS SOME WORK. $500. Also 1964 30 horsepower Merc engine, $150. 385-6377

1972 16' SANGSTER, 65 HORSEpower Merc., full canopy top, sleeper seats, $3,500. 479-4967.

12' ALUMINUM BOAT, BRAND new, oars and oarlocks, $400. 478-7510, 6-7 pm.

15' ALUMINUM BOAT AND trailer, 43 engine. 9628-2nd Street, Sidney.

FOR LEASE, 32' DOUBLE ender with "C" License. $250 month. 468-9842, 468-7986.

22' OPEN MOORAGE AT Canoe Cove. Available now. Phone 721-3775

12' FIBREGLASS/STYRO (sandwich) clinker design almost new $285. 595-6488, 477-7625.

1977 17' REINELL AND TRAILer, 120 I/O, excellent condition. Offers. 639 Drake. 386-6876.

WANTED: REASONABLE priced 12' aluminum boat, 652-2777.

IMMEDIATE CASH PAID FOR Seine or A licence tonnage. 112-683-0025.

18' K.C. THERMOGLASS 85 Johnson. Gator trailer, all 1974, $4000. 382-4349.

19'8" LESA-JO LAPSTRAKE, and Turner hull, 55 outboard, $1000. 595-3363.

12' OPEN FIBERGLASS CARtop, $350 or best offer. Evenings: 746-7517.

WANTED, TRAILER FOR light 14' aluminum boat, 477-3405.

MUST SELL, 16' CABIN BOAT, built 1978, 35 Evinrude electric 1978. $1950. 478-8391.

JOHNSON 10 HORSE ON 14' plywood boat and trailer, $425. 652-5520.

15' STARCRAFT, 2 MOTORS, trailer, full canvas top, etc. $1200. Phone 479-2777.

1976 9.8 MERCURY AND TANK, no salt, good condition. $585. 477-8035

MARINE REPAIRS
Inboard gas diesel. Phone 656-0070 or after 5, 477-6288.

LIKE NEW 225 HP MERCURY, $2500 delivered. 748-5195

FULLY EQUIPPED CANOES for rent. Phone 656-2107.

11' FIBREGLASS BOAT, TRAILer, and extras. $570. 477-6588

1979 ANCHOVY BAIT FOR sale. 656-3851

10' FIBERGLASS HYDROplane, $100. 658-5105.

WILL PAY CASH FOR C LIcense. Phone: 642-4467.

WANTED-SMALL BOAT ANY condition. Call Greg 382-6206.

14' BOAT, STEERING AND controls, $125 firm. 652-1451

1957 7½ JOHNSON OUTBOARD, good condition, $200, offers, 384-7854.

NEW MKII ZODIAC, 15 HORSE Johnson. 382-9701.

20 HP MERCURY OUTBOARD. 384-4427

WANTED TRAILER FOR 12 FT. aluminum boat. Phone 652-3182.

12' SPORTSPAL CANOE, $140 386-9851

BOAT TRAILER FOR SALE. Best offer. Phone 595-7919.

FOR SALE ALUMINUM CAR topper, like new. 595-6452.

GALE 12 HP MOTOR, WORKing order, $85. 477-7527.

FOR SALE, 2-TON A AND 4-TON A Licences. 112-682-3816.

80 BOATS and MARINE

28' CRISCRAFT CONSTELLAtion. Excellent condition. Boat house kept. Moorage paid til April 1980. $20,000 or best offer. 656-6205.

1978 ZETA 24' HARDTOP, SLIDing bulkhead model with standup head. 255 Volvo F.W.C. with heater, 60 hours. Lots of extras. $18,500. 656-2719.

27' CRUISER, 8½' BEAM, 292 Ford Interceptor inboard engine, cedar hull, fully equipped. Offers to $11,000. Phone Rob 385-8708 9-5pm

2250 REINELL 1971 EXPRESS, very clean, new motor, '79 Merc 165. Steel at $9,900. On display at Victoria Boat Mart, 453 Head St. 383-3324.

1965 CHRIS CRAFT, TWIN 283S, F.W.C. oil stove, dinghy, stand-up head and vanity. Sounder, CB, etc. Zincs and copper paint in June. $24,000. 652-4551.

OUTBOARD MOTORS, USED briefly for prototype testing, fully guaranteed, Johnson 140 horse, $2500. Spirit 9 horse, LS, $700. Telephone, 656-3966.

BAYLINER 1750 MUTINY WITH 130 Volvo inboard/outboard, E-Z load trailer with brakes, many extras, excellent condition, offers. 592-9188 or 595-1035.

2270 REINELL 1974, BULKhead, 165 hp, I.O. sounder, C.B., galley, WC, anchorpak, etc. $9,900. On display at Victoria Boat Mart, 453 Head St. 383-3324.

MUST SELL RELIABLE 15' Fiberglass, full canopy, 18 horsepower Evinrude with 2 tanks, wheel steering, trailer city tested, $2,000. 592-4217.

14' RUNABOUT AND TRAILER, no motor, $350. 8' hydroplane, no motor, $100 firm. Call 595-0510 after 6pm. weekdays or Sat. and Sun anytime.

1976 27' FIBREGLASS COMmand bridge cruiser, CB, fridge, stove with oven, dinghy, etc. Excellent condition. $19,500 or best offer. 479-6862.

22' CALGLASS, '76 SEDAN, bulkhead, Merc 188, good canvas, reduced to $10,900. Victoria Boat Mart, 453 Head St. 383-3324.

WANTED URGENTLY
9 ton "A" licence. Ph. Squire & Coombs, 384-3363

9 TON A LICENCE
Ray Mason
Island Marine. 479-8822.

15½' FIBREGLASS BOAT, 50 horsepower Merc, and trailer, well maintained. $1950. 658-8524 or 656-6026

18½' STARCRAFT, EXPRESS, cuddy, Volvo power, low hours, trailer. Just $6,500. Victoria Boat Mart, 453 Head St. 383-3324.

16' FIBERGLASS OVER PLYwood boat and trailer, 50 HP Mercury motor. Parking lot rear, 420 Catherine St, 386-7245.

15'6" GLASSPAR SKI BOAT, 65 Johnson, E-Z load trailer plus skiis, 2 tanks and extras. $2850. 382-3292.

FIRST CLASS FISHING VESsels for sale. For information on any boat in the fleet, call Ray Mason Island Marine 479-8822.

18' CABIN BOAT, 40 HP JOHNson, new steering, new fibreglass and paint job. Can be seen at West Bay Marina. 656-3145.

20' FIBREGLASS OVER PLYwood, head, sink, CB radio, sleeps 2, Chrysler outboard, refitted, $1900. 474-2888.

8' MINI HYDROPLANE, "YELlow jacket" wood/glass boat. No steering or engine. $495 new. 385-8059 after 1 pm

22' STARCRAFT (ALUMINUM), immaculate Calkins trailer, consider 16'-18' in trade. $8500. 478-0159

1976, 30' BAYLINER CB, TWIN power, FWC, full electronic, generator, excellent condition. Call collect 724-4575. Best offer

15½' ISLANDER FIBERGLASS boat Deep V with 50 hp Mercury, on year old 1500 lb Galvanized trailer, asking $3200. 474-2847.

ALBIN 25, DIESEL CRUISER, was sold but, sale fell through. Very well equipped. Low hours, immaculate. 652-3520 evenings.

1974 REINELL 24', COMMAND bridge, 302 Ford V8, new leg, radio, depthfinder, head, stove, fridge, $13,500. 382-1169

14' GLASS OVER PLY, 1970 20 hp Johnson, completely overhauled. On trailer, ready to go. 595-4091

22½' FIBERFORM IN EXCELlent condition, 188 Merc, CB, AM, depth sounder, dinghy, great fishing and family boat. 477-9679.

15' K & C THERMOGLASS, 50 HP Merc., 9½ Evinrude, heavy duty trailer. Full top, C.B. Ideal for fishing. $2,450. 386-3623, 478-6732.

12' FIBERGLASS OVER ALUMInum boat and trailer, plus 5 hp motor, excellent condition, $435. 477-5030.

SILVER CENTURY PLUS OUTboard motor, with clutch, long shaft, approximately 30 hours on motor, $400. 479-5565

65 HP MERCURY ELECTRIC, A-1 condition, 90% fresh water use. $995. For demonstration or viewing, 112-743-4429

16' DOUBLE EAGLE, 65 MERC. and 7.5 Merc., low hours, full canvas, trailer. As new, $3595. 748-1065.

9' AVON INFLATTABLE DINghy, $550. 13½' Alcort sailfish, with Lateen rig, $200. 12½' Nylox finish paddleboard, $50. 382-9404.

1976 CANAVENTURE, 17', COMplete with full canvas, 70 hp Johnson, 6 hp Johnson, and trailer, $5195. 383-9294.

15 MERC, ALUMINUM BOAT and trailer, $900 complete. 35 Merc, remote and tank, later model, $500. 386-3711.

STARCRAFT ALUMINUM 15', near new 40 hp Johnson electric start, battery, tanks, trailer. $2100. 656-5063

15½' SKI BOAT, CUSTOM trailer, 1965- 40 HP Johnson, runs well, $900 or offer, 743-5041 Shawnigan Lake.

BOAT LETTERING A SPEcialty. Phone Ken Warner, 652-2007.

1968 14½' FIBERGLASS SKAgit, 40 hp, with trailer. Asking $1500 or offers. 385-8235 anytime.

14' PLYWOOD, 33 HP, OB WITH trailer, good ski boat, $1000, 381-6473.

20' BOAT WITH 1974 115 MERcury. Toilet and sink, price $2750, 652-1907.

THREE- 55 HP BEARCAT, 4 cycle OB motors, 2 sets, single lever controls, 595-6776.

TANDOM BOAT TRAILER FOR up to 24', offers and trades considered. 5079 Lockhaven Dr.

19' REINELL, 85 MERC, ROADrunner trailer. All 1976. $6000. 382-9342.

78 CAMPION, 17½' HARDTOP, 140 hp Johnson, 2000 lb EZ load trailer. $6500 firm. 592-0628

15' FIBERGLASS OVER PLY, Eze load trailer, steering wheel, electric start, $750. 479-7772.

65 MERC LONG SHAFT, FOR sale or trade for smaller motor. 382-8254.

16' BOAT FOR SALE, TWO motors, fiberglass. Phone 479-0079.

LIKE NEW, -4,000 LB EZ-Loader trailer, new surge brakes, up to 22' boat with ease. 479-6169.

8 HP CHRYSLER OUTBOARD, used only 35 hours, like new, 478-3260.

1969 60 HP, EVINRUDE LONGshaft with controls, $500. 478-9358.

16' FIBERGLASS CANOE, PADdles, $300. 477-4959.

75 HP JOHNSON OB, 1963, newly serviced, $395 or swap for? 592-3358

PROPELLER, 12", BRONZE, $25. 656-5063

15' SANGSTER, 50 HORSE MERcury, $1095. 592-3605

80 BOATS and MARINE

DIVING BARGE WITH 5 TON A frame and winch, galvonized steel hull, $10,000. 598-6684.

81 SAILBOATS

Gypsy Yacht Sales
I have qualified purchasers looking for the following sailboats:
Ranger 26 up to $18,000, Ranger 28 or 29 up to $30,000 range. Also 32-35' F/glass sloop or cutter in $40,000-$45,000 range. If you have any of the following, and are considering selling, please contact David Carere at 656-5591. Gypsy Yacht Sales.

FOR LIVEABOARD AND OFF shore cruising, see this 1962 40' wooden double end, diesel motor sailer, sleeps 5, full galley, stove with oven, pressure hot and cold water, 2 heads, shower, hydraulic steering and much more. Please phone for appointment. Asking $49,800 but try your offer. More power and sail. GEOFF SIMPSON, Maple Bay, 748-3242.

COLUMBIA 22, LOADED cruising sloop, 4 berths, fireplace, galley, dinette, lots of sails, dodger extras and deluxe interior, Evinrude. Reduced to $8,900. On display at Victoria Boat Mart, 453 Head St. 383-3324.

TANZER SAILBOATS
1979 Models on Display At
BOB WHYTE MARINE
Corner Harbour and Resthaven
Sidney 656-7286

SPECIAL CRUISING CAL 28, diesel power, 6 sails, very roomy interior, refinished better than new. A very good value at just $20,950. On display at Victoria Boat Mart, 453 Head St. 383-3324.

BESTSAIL WESTSAIL IN THE WEST. 32' Ocean Diesel Cutter. Absolutely superb in all respects. Inventory list amazing. Must be seen at Victoria Boat Mart, 453 Head St. 383-3324.

TAHITA KETCH, TRADITIONal 32' HD offshore cruiser. MD2, new Dac sails, repainted, far below market value at $28,900. On display at Victoria Boat Mart, 453 Head St. 383-3324.

SAN JUAN 24, RACE/CRUISER, Yamaha OB, 5 sails, gear led aft to cockpit, galley, WC, 5 bth. Reduced to sell. $12,250 firm. Victoria Boat Mart, 453 Head St. 383-3324.

THUNDERBIRD, PROFESsionally built by Peterson, 6 sails, full cover, Johnson OB. A very special bird. Just $6,900. On display at Victoria Boat Mart, 453 Head St. 383-3324.

ERICKSON 34T, 1½ YEARS old, immaculate. Diesel. North sails. Thermostatically controlled, forced air diesel furnace. Zodiac. VHF, RDF. $59,900. 656-6191 or 595-7784.

27' BUCCANEER, LARGE cruising sloop, 6-7 berths, shower, 15 Johnson elec, full hdrm, dac sails, almost unused. Just $16,950. On display at Victoria Boat Mart, 453 Head St. 383-3324.

O'DAY 27; BLUE HULL, OMC saildrive engine, folding prop, knot meter, 4 head sails, Spinnaker gear, teak interior. Will consider smaller sailboat as trade-in $24,000. 112-248-3973.

VICTORIA HONDA
OUTBOARDS for the sailor
7½ hp and 9.9 hp in stock
2851 Douglas 386-8364

SEA CHEST
MARINE SUPPLIES
656-6621
9732 1ST., SIDNEY

HILL SAILS
10134 McDonald Park Rd
Sidney B.C.
656-4033

ERICSON YACHTS
Anglers' Anchorage Marina
933 Marchant, Brentwood Bay
652-3531

24' CHARACTER KETCH, REPlica East Coast oyster boats, professionally built 1978, of Douglas fir. Trailer, outboard, lifejackets, etc. $5250. 652-3375

SACRIFICE. 18' FIBERGLASS hulled sloop, needs work but ready to sail, 2 sets sails, Seagull outboard. Offers to $1300. 478-4139; after 3 pm: 652-1764.

22' CLASSIC WOODEN SAILboat. Cutter rigged, red cedar Carvell planked. Includes outboard, 3 sails, stove, anchors. Asking $4900. 383-0336 after 4.

1973 27' CATALINA, KNOT meter, compass, sounder, dinghy, 77-15 horsepower Johnson electric, Ron Mac sails, moorage til April. 595-4536.

SAILTREND
Open 9-6, closed Sun./Mon.
1157 NEWPORT 592-2711

16' WOODEN FIREBALL, MAIN and jib sails plus spinnaker, also trailer, complete, $700 firm. 592-3633.

20' VIVACITY, SLEEPS 4, 4 sails, head, galley, 6 hp outboard, excellent shape, $6500. 384-4765 between 5-7 pm.

CAL 28, DOXY II, WELL equipped for racing and cruising, $20,000. 383-7620 between 8-12 noon.

26' THUNDERBIRD, NEAR new Johnson 9.9 O.B., 2 suits of sails, measured, excellent condition, $6500. 592-0026.

16' FIREBALL, MAIN, JIB, AND spinakker. Trapeze. Newly finished. Excellent condition. $1600 or best offer. 477-7087.

31' SPENCER F/G SLOOP, DIEsel, six sails including Spinnaker, completely equipped. Call 758-6475 Nanaimo.

CROWN 18, FIXED KEEL, trailer, inflatable dinghy. All first rate condition. 642-5577.

FOR SALE, 30' CATAMARAN, must be seen to be appreciated. Best offer. 656-4712.

SAN JUAN 24 WANTED, MUST be in good condition, 652-3520 evenings.

20-FT. TWIN KEEL BRITISH VIvacity, sleeps 4, Fisherman's Cove Moorage, $5,800. 988-7384.

MUST SELL 16' CATAMARAN plus trailer. 478-9710.

25' BERTH. WEST PORT. 8 months. $240. 656-3322

SPINNAKER
for 35' vessel. 477-0616.

16' SAILBOAT, NEEDS WORK, $400 or best offer. 479-0527

14' PELICAN-TYPE. GREAT shape, $1050. 477-4967

92 SPORTING GOODS

PLAY-MOR RECREATIONS LTD.
Billiard Tables, Shuffleboards
Cues and Accessories
!Special-Foosball-Special!
Games Room Lights
517 KELVIN 384-3332

RIMPAC DIVERS Ltd.
Next scuba diving classes start Aug. 27. There will be a one week course from 9 a.m.-6 p.m. Mon. to Fri. and the usual evening 5 week course. Enroll early on this very popular course taught by "THE PROFESSIONALS", 9818 Fifth St., Sidney, 656-6313.

WANTED: ONE COMPLETE set of mens right hand golf clubs, bag and cart, 592-9109.

9 MM ERMA, LUGAR ACTION, semi automatic pistol. 478-7922

GUN STOCKS REFINISHED. 479-7359

4X8 POOL TABLE AND ACcessories, $375 firm. 656-1585.

4'X8' POOL TABLE, ASKING $250. 474-2950.

92 SPORTING GOODS

INTERNATIONAL KNIVES

BIG POWER SMALL PACKAGE
Colt Lawman MKIII 2" barrel .357 magnum revolvers. Colt Cobra 2" barrel .38 Special revolvers.
BIG POWER BIG PACKAGE
Nickel plated Smith & Wesson Model 27 .357 mag. 8⅜" barrel. Vostok MCM 22 cal. target pistols.
Connecticut Valley Arms Napleon III Cannon Kit .690 cal.
576 Yates St. 383-2422

Robinson's
TOP GUN BUYS
1859 Dickson Perc. 58, $329; Wetherby Van. 7 mm mag., 3x9 Red., $895; 222 BSA H.Bar. 4x12, $349; 22/410 Sav., $79; 44 Ruger auto. 3x, $349; 30/30 Win. G. spike, $199; 12 Brow. Belgian O-U, $899; 12 L. C. Smith, $395; 12 Ithica P., $169; 45 Colt auto., $299; Ruger 22 auto., $119; Walther P38 9 mm, $225.
PLUS
Air Pistols, Air Rifles, Black Powder Guns.
Choose from over 500 models.
50 years serving Victoria.
SEE OUR COMPLETE ARCHERY DEPT.
1307 BROAD 385-3429

BOSUNS LOCKER
15% OFF ALL WATER SKIIS, ACCESSORIES & WETSUITS
580 Johnson St.
Open Mon. Thru Sat.
386-1308

FRANK WHITE'S SCUBA SHOP
832 Fisgard 385-4713
Leaders in Diving Instruction
Fun with safety
Next course starts Sept. 17

CORNELIUS DIVING COMpressor, ½ HP electric, $1000. Diving weights, $1.20 per pound. Browning knock down 55lb hunting bow and arrows, $200. Complete painted table tennis table, $25. 3 burner Colman stove, $45. 382-9404.

WDR
Private scuba diving courses, #1 evening course begins Aug 13th, #2 daytime course begins Aug 13th. For information Wayne Rogers, 384-8726.

TWO 870 WING MASTER PUMP shot guns, vent ribs, suitable for trap, $325 each. 308 rifle made in Finland, 3X9 scope, 350 round ammo, $500 offers considered. 477-2415.

ULTIMATE NEW MAUSER rifle system with interchangeable scoped barrels, calibers 25.06 and 30.06, custom sling, cases, etc. Replacement value over $2000. Priced to sell at $1500. 383-9832.

DRY SUIT BY FITZ-WRIGHT, medium-size, good shape, $385; Also, full face mask by US Divers, like new, $95. Evenings, 382-0310.

ORIGINAL MAUSER BOLT ACtion rifle, engraved, caliber 8 mm, 5 shot. 1920-30 vintage. In excellent condition. $400. 383-9832.

HUNTER'S SAFETY COURSE, registration night Aug 10th, 7 pm, Workpoint Barracks, further information call 386-8581, 478-8679.

LYNX PREDATOR GOLF clubs, 2 thru pitching wedge, 1,3,5 woods, $385 or best offer, replacement cost, $650. 384-6052.

WANTED-UNWANTED SPORTing goods of all types. Fishing, hunting, etc. Free pickup. 388-4064.

WANTED URGENTLY: 7MM mag. hunting rifle, good condition, reasonable. 477-0912 after 5 pm.

CROSS-COUNTRY SKIS, NEW condition, boots and poles, skis 200cm, fiberglass, best offer. 384-3230, evenings.

GOLF CLUBS, MENS LEFT hand, Power Bilt - Citation, 1, 3, 5 woods. $100. 382-2745.

LADY'S FARMER JANE WET Suit, (5', 108 lbs.) Reasonable. 478-6778.

WANTED: PEETZ RECORDER reel, trolling rod. Quality only. 383-4971.

5'X10' POOL TABLE, SET OF 8 ball and snooker ball, 6 cues. $1000. 478-7534.

LADY'S COMPLETE WETSUIT, to fit 5'5". Approximately 115 pounds. 592-0484

93 CAMERAS, SUPPLIES and PHOTO FINISHING

bill's photo supply
DOWNTOWN at
1672 Douglas
383-7443
LANGFORD at
800 Goldstream
478-2712
2047 Oak Bay Ave.
592-3122
THIS WEEK Featuring
Filters for all your photographic needs. Come in and see the NEW Cokin system of filters. Its a dream come true!
THE LIGHT MACHINE:
Vivitar 283, complete with lens/filter adapter, filter kit, lens kit, AC adapter, varipower, remote sensor, end cord, extra battery holder, pistol grip, cable release, 2¼" bracket, 35mm bracket and 8 alkaline batteries. All in brand new condition. $270 complete. 479-1429.

city photo
1227 Gov't.
385-5633
We buy good used cameras and photographic equipment.

MOVIE CAMERA, EUMIG 8 with zoom lens, $60. Bell & Howell dual 8 projector No. 1620 new, with screen, viewer, etc. $100. Phone 477-1460.

4X5 CALUMET VIEW CAMERA, two lenses, slides, etc. $950 or offer. Leave messager, 478-0547.

AUDIO VISUAL EQUIPMENT
Clearance sale. Disolve controls, programers, screens, projectors. Miscellaneous. Impact. 382-0919 or 382-4606

DURST AUTOMATIC COLOR print processer, $1,050. Rod 385-8992, work 388-5248.

BAUER SUPER 8 MOVIE CAMera, fully automatic, $140. 384-6647.

NIKONAS II AMPHIBIOUS camera. Reasonable offers. 595-0179.

96 RANGES, STOVES and FURNACES

WILLIAMS HIGH PRESSURE hot air automatic oil furnace, complete with ducts and pipes, good condition, $350. Before 6 pm: 477-0251.

ENTERPRISE GAS RANGES, wood and coal ranges, Franklin fireplaces. Showroom 537 Fisgard. Phone 385-2922 or 388-5881.

30" ADMIRAL RANGE WITH rotisserie, Avacado, 4 years old, excellent working condition, $200. 477-8093 after 5.

96 RANGES, STOVES and FURNACES

GE CONTINUOUS CLEAN range, 3 years old, avocado, sparkling new condition, $390. 478-9129.

NEW ENTERPRISE GAS stove, 24X36X 40, oil stove with water and oil tank, complete, 382-1832.

30" WESTINGHOUSE RANGE, rotisserie, meat probe etc. Excellent condition $150. 30" range hood complete $25. 383-2564.

WHITE 30" ADMIRAL RANGE, excellent working condition, oven window. $115. 479-9149.

WOOD BURNING PARLOUR stove, made 1930, good condition, $200. Evenings, 388-5073.

24" BRENTWOOD HARVEST gold, like new, $150. 388-4018, 385-6217

VIKING RANGE, $100; GOOD condition, 595-0749.

30" MCCLARY EASY STOVE, $75. 383-9132.

HOT WATER HEATING SYStem, complete 598-3165.

24" GE STOVE, WHITE. AFTER 6 pm. 474-1415.

24" CAST IRON ENTERPRISE heater, $30. 598-1171.

97 FURNITURE

TRADE-IN TIME
MATTRESSES
$25 on your old mattress
$25 on your box spring
WHEN YOU PURCHASE A NEW
Spring filled
MATTRESS or BOX SPRING

3'3" size, each piece	$169
Regular size, each piece	$189
Queen size, each piece	$219
King size, each piece	$289

Latex Rubber
The mattress that gives even support to all parts of the body, truly the most comfortable mattress of all.
MATTRESS or BOX SPRING

3'3" size, each piece	$199
Regular size, each piece	$249
Queen size, each piece	$289
King size mattress	$399

MATTRESS TOPPER PADS
ENJOY the luxurious comfort

Thick	Size	Rubber	Foam
1 in.	39x75	$27.25	$ 8.55
2 in.	39x75	$52.75	$17.25
1 in.	54x75	$37.75	$11.85
2 in.	54x75	$72.90	$23.65
1 in.	5x0	$44.65	$14.00
2 in.	5x0	$86.50	$28.00
1 in.	King	$58.50	$17.75
2 in.	King	$112.25	$36.40

IMMEDIATE DELIVERY
Open Fridays 'til 9 p.m.
EASY CREDIT terms available
Gregg Furniture
"The quality furniture store — where you can see how it's made"
2300 DOUGLAS 388-7365

SET OF SIX CANADIANA OAK chairs with captain's chair and original leather seats, a rare find, $80 each; very elegant mahogany coffee table with central buried oval, also has birdseye maple edging, only $75; very different styled old-fashioned mahogany wind-up gramophone on brass castors in excellent condition, a real conversation piece, $275; antique very beautiful elegant mahogany curio cabinet with lots of delicate carvings. $150. 652-4740.

WELCOME!
Tillicum Furniture invites all their old friends and customers to visit their new store at 1633 Hillside at Scott

GORGEOUS OLD GOLDEN OAK drop-front desk with three drawers and carved eagle claws around balls, heavy medallion brass handles, $350; gorgeous very old red mahogany Regency coffee table with brass claw feet, lots of intricate carvings, going fast at $125; antique solid red mahogany bow-front hiboy, $125; antique dark walnut dresser on castors with bevelled swivel mirror, $150. 652-4740.

SET OF FOUR BEAUTIFUL ANtique oak very high-backed chairs with rich emerald green velvet seats, stamped Crown Warings, only $70 each; antique very heavy solid oak tudor buffet, excellent condition, $250; child's dark maple roll-top desk, $100; magnificent Canadiana oak bowfront dresser with large oval bevelled mirror and castors, $250. 652-4740.

KNECHTEL SATIN RIBBON Mahogany, solid wood 9 piece dining room suite, double pedestal table, 6 chairs, china cabinet and buffet, $1495. Antique pine cottage table and 2 chairs $195. Good selection of oak tables and chairs, 15 min. from town. Pete's Place, 786 Goldstream, 478-6000.

WE ARE EXPECTING A large shipment next week and must make room. Super savings throughout the store, even a piano at $195. Open all weekend and Monday, only 15 min. from town, 10 from Woolco. Pete's Place, 786 Goldstream. 478-6000.

SOLID MAHOGONY DINING table, 4 upholstery chairs, $500. Electrosprung settee and sidechair, $300. Twin beds and mattress with dresser, stool and bedside table, $200. All in good condition. 478-5237.

TWO CHAIRS, ONE DRESSER with mirror, Hollywood twin beds with mattresses and headboards, sheets, blankets, pillow slips and bedspreads, pair of matching trilights, two suitcases. 385-6624, after 6.

COLONIAL CHESTERFIELD, matching rocker, ottoman, 2 end tables, mahogany twin bedsteads, fruit wood 39" headboard, fruit wood dresser, chest of drawers, night table, maple lamp table. 382-0831.

PUBLIC AUCTION
Happy Valley Centre, Saturday Aug 11, 1 pm. Taking consignments now. 478-6293. See our ad under coming events.

READY TO ASSEMBLE RUSTIC wood furniture, unique gifts. We also want, on consignment, handcrafted furniture and accessories. Monastery Furniture, 942 Fort Street, 383-2431.

MOVING, MUST SELL. NEAR new loveseat, $300; green velvet swivel rocker recliner, $150; old oak dining table and 6 chairs, $350; bedroom suite (no headboard), $300. 479-1237 or 382-6401.

BIRCH 5 PIECE DINING SUITE, high back chairs, $300. Desk, $125. Teak roll top desk, $325. Walnut dining room table, $100. Pine coffee table, $65. Matching lamps, $60. 595-4618

CONTEMPORARY BOUDOIR chair, new, $65; matching overstuffed sofa and chair, very good condition, all with floral slip covers, $250 or best offer. 384-0373 or 595-6046.

SINGLE BIRCH BED, MATtress and night table to match, brand new. Mauve and pink quilted bedspread, brand new, $305 firm. 382-9710 between 10:30-12noon on Sunday.

ELEGANT CORNER CHINA cabinet with antique brass-finish hardware, as new, $290; coffee table and two end tables, medium walnut finish, arborite top, excellent condition, $30. 656-6088.

KENMORE ZIG ZAG MACHINE with console, $175. Restmore antique wine couch and chair, excellent condition, $325. 386-7377 after 6.

97 FURNITURE

PINECRAFT LTD., DISPLAY of Ontario pine furniture. Handbuilt to order. (with illustrated catalogues) at Leafhill Galleries, 47 Bastion Square, Victoria.

VILAS DARK MAPLE 3-seater sofa, loose cushions, seat and back, $300. Vilas panel double bed, $100, good condition. 592-7473 after noon.

QUALITY BLUE VELVET chesterfield suite, $500. Two burnt orange velvet chairs, $125 each. Two end tables. 9x7 Indian rug, $350. 592-4204.

3-ROOM GROUPING — LIVING Room — Bedroom — Kitchen. Full Price $988. Easy Payment Plan. Echo Furniture, 704 View, 384-2214.

SOLID MAPLE BUNK BEDS, antique organ, two wing chairs, chesterfield and matching chair, loveseat and matching chair. 477-8446.

MOVING, EVERYTHING MUST go. Chesterfield. Teak dining table. Dresser. Small items. 384-6647.

CORNING TOP STOVE, SELF cleaning, nearly new $650. Kitchen set $150. chrome kitchen table. 385-9586.

MATCHING SOFA AND CHAIR, velvet material, dark brown and gold, very good condition. Asking $200 or offers, 383-1275 after 4

OVAL D.R. TABLE, OAK, SOLID wood quality. 39" wide by 54" long extending to 72". $100 or close. Ph. 477-1452.

SOLID MAHOGANY GATE-LEG dining room table, 2 leaves, 7 side chairs and 1 armchair, $1,100. 595-7351.

TOP QUALITY MAPLE CAPtains bed with mattress, posture board and matching 5 drawer chest. 478-2662.

SOLID OAK 9 PCE DINING room suite, made in Scotland, carved door faces, leather seats, $1700. Phone 656-2804.

CUSTOM BEDS, CAPTAINS, $120, mates, $115, mates bunks, $150, 479-7400

OCTAGON SHAPED BUMPER pool table, 3-way convertible wooden table. 479-9406.

MATCHING SOFA CHAIR AND ottoman, tan brown, $250. 595-1085.

EXTRA LONG SINGLE BED $25. Telephone table and chair $20. 478-3280.

SIMMONS 48" BOX SPRING and mattress in excellent condition. $99.50. 658-8892.

DUNCAN PHYFE STYLE mahogany dining room suite, table, 6 chairs and buffet. 388-5796.

DOUBLE BED, BOXSPRING and mattress, walnut headboard, excellent condition. 383-6828.

WALL UNIT, SOLID TEAK, 4 shelves, 2 cabinets, adjustable strips. Firm $250. 652-1334

EXTRA-LARGE BEAN BAG chair, burgundy corduroy, $50. 592-1106 weekends before 10 pm.

DOUBLE BOX SPRING, MATtress, good condition, $40. 592-4045.

LOOSE CUSHION, CASUAL style sofa, as new, cinnamon brown cord, $350. 592-1978.

SOLID TEAK COFFEE TABLE, and end table, $400 for both, 386-7563

BROWN COUCH, $75. FRANKlin fireplace, $120. Large desk, $40. 479-0120 after 12:30 noon.

SINGLE MATTRESS, 39X74", clean, new condition. Asking $40. 478-4902.

ONE 3 PCE BEDROOM SUITE with ¾ beds; double boxspring and mattress, $150 each. 478-7068.

TWO CAPTAIN'S BED WITH drawers underneath, $100 each. 478-4790, anytime.

TEAK QUEEN-SIZE PEDEStal bed and mattress, $350. 382-6384.

DINING ROOM SUITE, 6 chairs, buffet, $400. 384-1858.

THREE PIECE BLONDE BEDroom suite, $140. 477-6625

98 TV. STEREO, RADIO SALES and SERVICE

Open 'til 9 Nightly!
385-5555
Independent Buyers
Discount Service Ltd.
939C Esquimalt Rd.
Stereos
Color TV's
ENTERTAINMENT SYSTEMS TO FIT ANY AND ALL ENVIRONMENTS!
—Buy the best and reduce costly service calls!
Yes, we take trades!
No down payment! (OAC)
Free delivery!
Free parking!
In Store Bank Financing!
(FULL SERVICE WARRANTY)
—5 yrs. parts and labour on most new sound equipment
—Loaner supplied during service
—Full credit on upgrading 1st. yr.
Technics
Best-Buy Sound System
Receiver, Speakers, Turntable W/Magnetic Cartridge, $649
AR Speakers
AR 18 Speakers each $99
Car Stereo
COMPLETE LINES
Jensen, Pioneer, Panasonic
Panasonic CX7100 Auto-Reverse Tape Deck $179.
Panasonic
Color TV's from $499
20" Color Special $619
No money down. Low monthly payments! (OAC).
Open 10 til 9 Daily
10 til 6 Saturday
385-5555

SOLID STATE SERVICE
Let factory trained technicians repair your Solid State TV, amplifiers, tape decks, turntables. No job too hard. Reasonable rates. ELECTRON TV SALES AND SERVICE, The Home Of Quality Service, 100 Burnside Rd. W. just up from Tillicum drive-in. 383-5432.

LARGE 21" COLOUR PORTable Fleetwood T.V. all newly reconditioned and reserviced $200. 21" RCA Victor console black and white $50. 385-8869.

DOKORDER 4 CHANNEL TAPE deck with Simul-Sync, SOS and echo effects, $700. Impact, 382-0919 or 382-4606.

USED RCA 25" COLOUR TV. A-1 working order with 90 day warranty $169.95.
ATLAS STEREO AND TV
763 Fort St 385-2712

I WILL COME TO YOUR HOME to service your TV for only $10. Call Jim 381-5622.
Homark Sales Ltd.

DELUXE AKAI AND SANSUI system. Replacement value: $2300. Will take offers on $1600. 385-1940.

98 TV. STEREO, RADIO SALES and SERVICE

RENT OR RENT TO OWN
TV and Stereos and MICROWAVES
SPECIAL SUMMER RATES
COLOR TV's FROM $15.
381-5622
27 W. Burnside
10-9 P.M. 6 DAYS A WEEK

• microwave • color TV • stereo **homark** • rentals • service • sales
"Home of the $10 service call"
This Months Special
20" Zenith remote control TV $689. with approved trade-in.
WHILE THEY LAST

5 YEAR WARRANTY
1979 20"
ELECTROHOME
COLOR TV RENT TO OWN
AS LOW AS $22 per month.
NOTE: Rent to own available for any size, any make.
ALSO — we rent color TVs $25 per month — $10 delivery.
CITY CENTRE TV
OPEN 10 A.M.-9 P.M.
6 DAYS A WEEK
477-6971
Next to K Mart in the Mall

HELP
Too many color TVs taken in trade. Come in—make an offer. CITY CENTRE TV, next to K-Mart in the mall, open 10-9 p.m. 6 days a week.

PHILIPS SP 39 SPEAKERS, walnut veneer, on sale for $399. SP 25's on sale for $199. Also, Philips reel-to-reel with pre-amp, $700. Available at J and V Electronics, 2628 Bridge Street. 385-4831

GD ELECTRONICS
Midland S.S.B. 40 channel, $199.95
We install all mobile equipment
4087 Quadra 479-2443

GARAGE SALE
Excellent colour TV, $95. Black and White, $35. Stereo/TV combination, $50 with guarantee, 383-8774.

TRADE VIDEO TAPES. HAVE great cable programs here. Need your French language. Phone 415-548-0886. Tom Stefan 2813 Telegraph Berkeley California.

NEW SYLVANIA 20" PORTable TV, only $448 at BUTLER BROTHERS, 1724 Douglas St., 383-6911.

DUAL 604 DIRECT DRIVE turntable complete with cartridge, bass and dust cover, $375. 652-9028 anytime after 5:30.

TWO CASSETTE DECKS; ONE AGS with radio, Pioneer speakers, $150. Other Pioneer deck with Jensen triaxles, $275. 477-6858.

USED BLACK AND WHITE TV $69.95. Phone 381-5622.
Homark Sales Ltd.

TWO KENWOOD LO9M AMPS, 300 watts each, full warranty. 478-7244.

SONY 9" TRINITRON COLOUR T.V. with stand, great for boat or camper, $200 firm. 383-7259 after 6pm.

RCA 17" COLORED TV IN TOP shape, $195 or best offer this weekend. 385-6237, 382-2556.

REVOX A700 TAPE DECK, mint condition, offers, 385-3354.

TV ANTENNA, ROOF TOP type. Best offer. Phone 384-2630.

TOKAI 23, HALF WAVE, NEW power supply, $100. 595-3363.

VIKING COLORED TV SET, good condition. $250. 383-9197.

C.B. ANTENNA, ½ WAVE, Mighty Mag III. 388-9545.

99 GROCERIES, MEAT and PRODUCE

North Douglas Delicatessen

N. Zeal. Edam and Mozz	1.79 lb.
N. Zealand White Cheddar	2.09 lb.
N. Zealand Gouda	2.09 lb.
Canadian Yellow Cheddar	2.09 lb.
Cooked Imported Ham	2.69 lb.
Salami and Hot Pepperoni	1.69 lb.

Open Tue.-Sun. Closed Monday
3891 Douglas 479-1827

WILLIAMS
QUALITY MEATS 795 FORT ST
384-0525 — 384-0526
GRADE "A" FREEZER BEEF
Sides $1.49 Hinds $1.79
Full Baron $1.69
Local Lamb $1.99
Weight loss in cutting, boning & trimming will increase the price per pound.
Chargex Accepted

BEEF
Grade A steers. Cut to your specifications. Sides $1.59 lb. Hinds, $1.95 lb. Pork, Alberta grain fed, $1.09 lb.
Weight loss due to trimming and boning increases price per pound. 100% fully guaranteed.
Red Robin Foods
John, 652-4921 or 478-6233

SAANICH FRUIT GROWERS. FRESH LOCAL FRUIT AND PRODUCE, AND ALSO JAM LOGANS, VINE LOGANS, AND FRESH OKANAGAN FRUIT. 2180 KEATING CROSS RDS. 652-1138. OPEN 10 AM TO 5 PM, CLOSED SUNDAY AND MONDAY. PLEASE BRING OWN CONTAINERS.

SIDES OF BEEF $1.59 POUND, Sides of pork $1.09 pound, Cut - Wrapped - Frozen
Weight loss in cutting and trimming will increase the price per pound.
CUSTOM CURING & SMOKING
Dutch Deli' and Meats Ltd.
Retail and Wholesale
Phone 478-2626

FRESH FISH
Right off the boat. Super special-whole fresh pink salmon $1.79 lb. Complete line of seafoods. Lots of indoor specials. Fisherman's Market, located at Farmer's Market, 1610 Island Highway. 478-4522. Open 7 days a week.

SAVE MONEY, BUY MEAT IN Sooke, A-1 beef, sides $1.39 lb. Grain fed side of pork 99¢, Lamb $1.85 lb. Cut, wrapped and frozen, price per pound increase due to trimming etc. Old Country Meats, 642-3950 Sooke.

Okanagan Fruit
APRICOTS (OVER 10lbs) 35¢ lb
Bill Bayley Garden Centre
Colwood Farmers Market
478-8822

JAM, PEACHES AND APRIcots. Peaches 10¢ per pound, apricots 25¢, also oranges 40¢ per pound. By the box, from 10 am, 364 Moss St. while quantities last.

LOGAN BERRIES
#1 crate berries, jam wine berries. 652-2046 9am-8pm.

SILVER RILL FARMS
Fresh picked corn is available every day. 7179 Central Saanich Road, 652-3509, 652-2019.

99 GROCERIES, MEAT and PRODUCE

FRESH CORN
First of the season. 4818 Cordova Bay Rd. Saturdays only 8:30-5 pm.

SAVE STORAGE SPACE. DEhydrate your harvest. For information and equipment call The Grinder, 479-9933.

PICK YOUR OWN CORN AT SILver Rill Farm. 1590 Hovey Rd. off of Stelly's X Rd. 75¢ dozen. 652-2019.

FRESH LOCAL LAMB
By the carcass. Cut, wrapped and frozen, $2.25 per pound. 478-3944.

BROILER/FRYERS, 10 weeks, 4-6 lbs. You pluck them. Alive or killed, 75¢ lb. 658-8593

ALBERTA GRAIN FED BEEF
Information phone Bob. 381-6621.

BLUEBERRIES
Fresh, ready picked, available soon. 383-1233

NEW CULL POTATOES, $2 PER 100 lb sack. 1843 San Juan. 477-5317.

GREEN BEANS FOR SALE. You pick, until 6pm daily. Bring container. 40¢ lb 6506 Old Field

PICK YOUR OWN VEGEtables: wax beans, green beans, lettuce, beets, etc. 656-6030.

20 LBS. TOMATOES, $6. 3965 Shelbourne St. Between 9am-4:30pm.

5 MONTH OLD NEW HAMPshire Roosters, alive or killed, you pluck, $3 each. 656-6030.

20 POUNDS CANNING TOMAtoes, $6. 6432 Pay Bay Highway.

100 MISCELLANEOUS FOR SALE

3 PC. COFFEE TABLE SET $198; oak dresser with mirror $99.95; used sofas and chairs in blue, green, brown and gold from $139.95 to $599.95; Viking 30" stove $59.95; sub zero 23 cu. upright freezer, in excellent condition $398; 9 pc solid wood dining room set, $599.95. French Provincial occassional chair, $148.88. Spanish style arm chair, $58.88. Utility cabinet, castors, $194.95.

The Traders
388-6264 715 Finlayson
Open nights 'til 9 p.m.
Sat. 'til 6, Sun. 12-5

auctions · appraisals
AUCTION EVERY FRIDAY NIGHT
Kilshaw's OF VICTORIA
six generations
1115 FORT ST. 384-6441
Antiques and Modern Furnishings

GUARANTEED USED APPLIances. Kelvinator automatic washer, $99. Rebuilt GE dryer, $119. Findley automatic 30" stove, $99. Danby 24" stove, $79. Coldspot 7 cubic foot upright freezer, $179. Tappan Gourmet stove, $159. 14 cubic foot McClary automatic defrost refrigerator, $149. GE 2-door refrigerator freezer, $189. Immaculate 30" white automatic Moffat stove, $199. 7 cubic foot chest freezer, $169. Avocado Viking 2-door refrigerator freezer with matching 30" stove, $399 for pair. Phoenix Appliances, 1307 Gladstone, weekdays 9-12, Saturday 10-2. 384-0423.

Vacuum Cleaners
Nearly new and reconditioned from $25.00 guaranteed. Current models always available: Compact, Electrolux, Filter Queen, Kirby, Hoover, Sears-Kenmore, Eureka, Lewyt, G.E. etc. Power nozzles adapted to any machine. Repairs every brand. Trades welcome. Top of line Built-ins - $325.
Mister Sweeper, 906 Esquimalt Road (at Head), Colwood Corners Mall next to Highway Supermarket. 386-3717, 474-1011.

ATTICA
720 MARKET ST.
WE BUY!!!
WE SELL!!!
ANTIQUES, OLD FURNITURE, OLD PLUMBING, DOORS, WINODWS, STAINED GLASS,
or WHATEVER
382-4214

12' ALUMINUM BOAT, AND trailer, with 5 horse Evinrude, $650 complete. Cartop camper box, with roof rack, $50. Matching set 3 stained glass windows, $175. 6 place settings Community Plate, $200. Extras, and extra serving pieces. Also miscellaneous Rogers and sterling silver flatware. Deep fat fryer, $20. Osterizer, $25. Toaster oven, $15. Waffle iron, $10. Electric knife, $10. Cocktail table, $45. Boy's paper bike, $30. Small girl's bike, $35. And other miscellaneous items. 69 Moss.

BLANSHARD AT VIEW
INTERNATIONAL WATERBED (VICTORIA)
386-8858

FREE ORIENTATION SESSIONS covering wood selection, project design, equipment use and safety at TOOLS 'N SPACE. The fully equipped hobby woodworking shop for handy men and women. Get in touch with your talent — anyone can. Tremendous savings too! Open Mon.-Thurs. 10-10, Fri. and Sat. 10-6. Closed Mon. B.C. day.
Call and visit today, 383-9600, 338 Catherine St. (at Esquimalt Rd.)

WE ARE PLEASED TO OFFER our customers the largest selection of reference books on antiques and collectibles in B.C. To introduce you to our new line their will be 20% off list price all weekend incl. Monday August 6. Books on model trains, guns, dolls, Belleek, carnival glass, furniture, etc. Virtually every subject imagineable. Only 15 min. from town. Pete's Place, 786 Goldstream. 478-6000.

UPHOLSTERY
Quality fabrics for less. Upholstery supplies and tools. Guaranteed workmanship available.
Morgan's Fabrics
2070 Cadboro Bay Rd. (near Fort and Foul Bay junction). 598-4011.

MOVING MUST SELL, 2 MONTH old deluxe 4' vinyl padded bar. Paid, $279. Sell, $150. 6 drawer large arborite dresser, $60. Large old Steamer trunk, newly upholstered inside, $75. Double bed box spring and mattress, $50. Double bed radio headboard, footboard and rails, $35. Small sliding door end table, $10. Metal shelving units, $10 and $5. 381-5009.

SUN CONTROL FILMS — CONtrol glare and fading of furniture, carpets and draperies; reduce energy costs; rejects up to 79% of solar heat and insulate your window in winter. Install it yourself or have our expert install. Call in and see this amazing product — inquire about price and installation at THE PLASTIC SHOP, 2105 Douglas St. 386-1477.

MOFFAT FROST-FREE REfrigerator, avocado, $250. Coldspot deep freeze, upright, white. Twin beds, mattresses and boxsprings. Misc tables and small items, 1 single bed with boxspring and mattress. Admiral console TV, colour, 26" screen. Kenmore washer and dryer, white 9 years old. Phone 595-1649 after 5 pm.

100 MISCELLANEOUS FOR SALE

GREAT AUGUST
Homefurnishing
Summer-End Sale
Quality-Selection
Affordable Prices!
2 drawer maple finish mates bed with mattress, $199.88; bunk beds including mattress from $369.95; Restonic mattress and box units — 39" Twin set from $108.88; 54" double set from $128.88; Cedar chest from $234.95; students desks, $64.95-$109.95; 4 pc. living room group — consists of sofa, chair, loveseat and ottoman, 100% nylon from $799.95; Hi back Colonial floral sofa and chair, $699; Kroehler 6 pc. bedroom suite Tavern pine quality at only $1,399.95; Gun cabinets, $169; Wall units — open shelf, 2 drawer with bar. Very well priced good selection of coffee and lamp tables; 7 pc. kitchen/dining suite, $209.95; La-Z-Boy chairs and recliners just arrived! Solid oak bedroom suite, $1,099.95; Curio cabinets, $369.95; 8 pc. dining room suite in Valencia oak finish — consists of oval table with one extension leaf, 4 side and one arm chair, buffet and hutch, $998; One only queen size floatation water bed. Reg. sale price $619.95, floor sample $499.88 — a few floor sample chesterfield suites left to clear out and many, many items to numerous to list in this ad.
ALSO 1979 MODEL Speed Queen washers and dryers, Gibson refrigerators, ranges, dishwashers, RCA portable and console colour televisions.
BUSINESS HOURS
Mon., Tues., Wed. and Sat., 10 a.m.-6 p.m.
Thurs. and Fri., 10 a.m.-9 eves.
Sun., 11 a.m.-5 p.m.
NOTE: We will be closed Aug. 6, B.C. Day.

COLWOOD-LANGFORD
Furnitureland
1610 Island Hwy
(Farmers Market)
478-1921

Mais Furniture & Appliances
FRIDGE SALE
13 cu. ft. frost free
Limited quantity,
Reg. $568
NOW $488
1 only 17 cu. ft. avacado frost free, reg. $748
NOW $698
3 only apt. size, white
Reg. $349
NOW $319
MICROWAVE OVEN
1 only — Sharpe,
Reg. $829
NOW $798
1 only Modern Maid Corning top surface unit,
Reg. $749
NOW $699
KITCHEN AID DISHWASHERS
NOW ON DISPLAY
1821 COOK
385-2435

$399 +
WAREHOUSE SALE
KIRBY'S KIRBY'S KIRBY'S
All our 79 stock must go. First come, first served basis. The new Kirby Classic Shag King features include:
1)8 adjustable settings for all types of carpet.
2)permanent bag, no bags or filters to buy
3)hand portable, tank or canister, upright for carpets, buffer, polisher, and shampooer, all in one unit
4)marvellous deep cleaning action with triple-cushion vibration removes the deep imbedded dirt and grit which causes carpet damage
All this for the remarkable low price of:
$399 +
$60 for polisher and shampooer.
Regular price over $600.
If you want the best, the heck with the rest, call your local Kirby Distributor
TODAY
For free demonstation, no obligation, phone
383-1112 or 642-3387
Trades Welcome Terms Available

INTERNATIONAL KNIVES
FILLETING KNIVES GALORE!
We have in stock over 35 Models of Filleting Knives including:
★ Floating and Non-Floating Models
★. Both Rigid and Flexible Blades
★. Blade Lengths From 4" to 9"
★. Prices From $3.95 to $89.95
★. KERSHAW, BROWNING, NORMARK, IMPERIAL, RAPALA AND MANY MORE
Don't get caught WITH your limit WITHOUT a Quality Filleting Knife from International Knives!
574 Yates St. 383-2422
(Across from the Post Office)

METAL CONTAINERS, 6'X18", airtight, bolted, can be separated lengthwise, free-standing, make beautiful planters, feed/water trough for cattle. Heavy-duty plastic containers, 51"x23"x21", ideal for storage, shipping, tool box, etc. 642-5836, 598-8703.

100 MISCELLANEOUS FOR SALE

ATTENTION SERVICE CLUBS, Sports Clubs or anyone wishing to own their own concession stand or work shed, 16'x8', complete and movable with wiring for all equipment, never been used. Can be viewed at Knight Signs building 6675 Mirah Pl. off Keating X Rds. Central Saanich, asking $999. Mr Gordon Carter 595-4141.

ROLL AWAY COT SPRING filled mattress, tweed Cogswell rocker swivel chair, large naugahyde recliner, Braun coffee grinder, large coffee table with matching end table, copper fireplace tools, solid small trunk. Expensive Queen size quilted bedspread, $50. All in excellent condition. 385-9597.

ANTIQUES, COLLECTIBLES, used modern furniture, large and small appliances. Reconditioned bicycles, lawn mowers, tools, tires, baby items, numerous miscellaneous items. Bill's Bargain Barn, Craigflower and Tillicum. 384-5235. Tuesday-Sunday. We Buy, Sell, Trade and Deliver.

BRIDES TO BE, I'M SELLING my beautiful 3 week old wedding gown of sheer silk organza over taffata, the ruffled skirt is gently tipped with chantilly lace to form a graceful train, the matching finger-tip veil and hoop are included. Size 5. Payed $330, sell for $150. 656-0080.

NEW AND USED
Hida-Beds, $189 to $349; 2-pce. Chesterfield Suites, $139 to $699; Love Seat, $169; Bed-Chair, $99; 4-pce. Cheaterfield Suites, $679 and $839; Swivel Rocker, $189; Solid Birch Table and 6 Chairs, $579; Duncan Phyfe Drop Leaf Table and 4 Chairs, $508; China Cabinets, $99 to $379; Single Beds, $49 to $199; Bunk Beds, $199; Chests of Drawers, $59 to $119; Dressers, $99 to $119; Bedroom Suites, complete, $229 to $348; Bedside Tables, $29.95 to $59; 9x12' Rugs, $89 and $119; Coffee Tables, $14.95 to $148; Vacuum Cleaners, $34.50 to $95. Chargex or Master Charge.
Pandora Furniture
1050 PANDORA 383-6319

Ken prasing equipment
For Lawnmowers
TORO LAWNBOY
934 Goldstream Ave. 478-9313

Wosk's
WE TAKE TRADES
1810 STORE 385-8781

GOOD SUPPLY OF THERMO glass units (a sample) 45X46, $22, lots more. 3/16 tempered glass, sizes 28X76, 34X68 70 and 78, 33X74½, 46X68, 70 and 78, $15 each. Can deliver. Amber colored glass 60¢ per square foot, 24 oz. 75¢, 32 oz. $1.25, 3/15 $1.50, ¼ plate $1.75, 3/16 bronze tinted $2, 16" off cuts greenhouse glass 20¢ sq. foot, 20" or ? circles, 3/16 smoked tint $8. 656-6656.

EATON'S WAREHOUSE STORE
749 View St.

NEW ALUMINUM FOLDING bed, 39" wide, $75. New set of dishes, Mikasa, silver edging, set of 16, with all large pieces, $450. 4 sizes, set of 16, drinking glasses, liquor, wine, champagne, soda, silver edging, new, $250. 383-9307.

BEAUTIFUL TABLE, 4 CHAIRS, $70. 2 pc chesterfield, $70. Double bed, $40. Single bed, $20. Wood coal stove, like new, $45. Sunbeam vacuum, $20. 2 portable TV's, $5 each. Many other household items. All in good condition. 382-7819.

65 CJ5 JEEP, 4 MAN TENT, camping equipment, tow bar plus lights, 35 mm camera equipment, big projector screen, color TV, ping-pong table and Parker games, 9x12 green carpet, business painting equipment. 32x107 lot, offers. After 6, 382-5334.

MOVING MUST SELL: PAINTed pink bedroom furniture, spindle bed, new mattress, $225. Dressing table, glass top, $95. 2 chests of drawers, $65 each. 2 night tables, $30 each. Pedestal Victorian Round marble top table, $85. 384-6416.

KITCHENAID DISHWASHER, good condition, $175; electric golf cart, real bargain only $250; table lamps, $20; British India Carpet, 7'9" X 9' X9', new condition, $500; Kirby vacuum cleaner and shampooer almost new, $200 cost almost $600. Call 658-5685.

LUND 16' ALUMINUM freighter canoe, $450. 360 Yam Enduro trailbike, $225. 17' Manta hanglider, takedown model, offers. 68 Beaumont station wagon, $700. 64 Volvo, $300. 3 dressers and couch. 592-3356, or 595-0736

MISCELLANEOUS MECHANIC and power tools, half price. Naughyde recliner chair, like new. Expensive short and long dresses, pant suits and blouses, less than half price. Some never worn, sizes 8-10. Will fit someone that is 5'2", weight 110. 479-0055

LARGE COLONIAL SWIVEL rocker $175; oak library table $150; 5 pc arborite dinette $95; arborite coffee table and matching step table $33. Mel's Bargains, 3460 Quadra, 384-3152. Chargex and Mastercharge available.

SIX DRAWER MAPLE DRESSer, matching framed mirror and night table, $250. Aluminum camp cook set, $8. Fireplace wood holder, $15. Ivory and gold ornate framed mirror, $50. Sun lounge, $10. Green padded toilet seat, $20. 382-9884

ADDRESS-O-GRAPH, MULTIgraph model 1955G, Graphotype keyboard model 6381. Cabinets for above complete with frames. 1-70 drawer, 2-18; 3-12 and 5-6. Price for lot $250. D.Brown, 598-3311, between 8:30-4:30 weekdays.

WE ARE EXPECTING A large shipment next week and must make room. Super savings throughout the store, even a piano at $195. Open all weekend and Monday, only 15 min. from town, 10 from Woolco. Pete's Place, 786 Goldstream. 478-6000.

BLUE INDIAN HALL RUG, 5'X7½'; small kitchen table with 2 drop leaves; coffee table 5'X16"; step table, solid wood; chrystal chandelier; 3 table lamps. All items as new and selling for ½ price. 386-3380.

HOOVER APARTMENT WASHer, dryer, 2 pieces $150. Rollaway bed, mattress $65. Lazy Boy chair, divan $50. Sunbeam mower, cord $60. Royal Floor Polisher $35. 2 chests of drawers $20 each. 382-3883.

USED APPLIANCES, fridges, stoves, washers, dryers, Hoovers, wringer washers, deep freezes, 30 day warrenty. Bill's Bargain Barn, Craigflower and Tillicum. 384-5235 Tuesday-Sunday

SHAG RUG, OFF WHITE, 8½'x11', $60; jute carpet, blue on light green, 5½'x8', $10; metal leaf rack, $5; cultivator, $6; lawn sprinkler, $8; Craftsman lawn mower and grass catcher, $40; axe, $8. 382-0346.

RUSSELL PRINT 24X40, $100. Colonial framed print 24x36, $25. Twin box spring and mattress (with legs) $25. 4 kitchen chrome chairs $10. Cheque maker $200. Quilted cotton twin bedspread $5. Polaroid Zip camera $5. 479-1206.

.303 LEE ENFIELD, EXTRAS, $60. Remmington electric razor, quality, $20. Older cedar chest, $125. Child's potty chair, $5. Sturdy push lawnmower, $25. Drapes, assorted, cheap. 383-4971.

100 MISCELLANEOUS FOR SALE

STIHL Chainsaws
SALES—PARTS—SERVICE RENTALS
GIBSON POWERCRAFT
2520 Government 382-8291

EVERYTHING TO BE SOLD IN SECOND-HAND STORE. Vacating Premises. 1126 Hillside.

BETTER PRICES/ BETTER delivery.
Kitchen-aid dishwashers.
KENYON SALES
386-1214, 24 hours

Amana RadarRange
McDONALD SUPPLY
370 GORGE RD. EAST 386-6745

HOMELITE
CHAINSAWS
SALES—PARTS—SERVICE RENTALS
GIBSON POWERCRAFT
2520 Government 382-8291

ALL VACUUMS
We sell every vacuum made at the lowest price. All rebuilt and guaranteed. From $20.
All Victoria Vacuums 595-2622
2805 Cedar Hill Rd.

TWO DOUBLE BEDS, COMplete. Antique Maytag wringer washer; 20" B & W console TV; National Geographic 1966-to date; medium metal dog carrier; misc. household articles and small appliances. 382-9588.

BAKERS EQUIPMENT
Foster freezer, retarder, 140 quart Hobart mixer, 160 loaf electric revolving oven, donut fryer, etc. Can be seen in excellent working condition until August 11. 746-6812.

HO SCALE TRAIN EQUIPment, $100. TRC 124 realistic CB, with preamp mike, $60. 5 string banjo and case, $60. Akai 709D cassette deck, $300. Phone John 479-6022 after 6pm

KENMORE FRIDGE, 17.5 cu.ft., 30" stove, charcoal hood fan, 2 speed. All harvest gold, 4 years old, excellent condition. Purchased new colors for new home. $775. 479-8735

AIR SHOCKS, HIJACKER, $30; imitation Z brick ½ price; staple gun $12; plaster mixer $300; 30" stove, A-1 $75; floater jacket, new condition, small, $30; chrome clothes stand $15. 595-1117.

CARPETING 18'X30' BURnished Gold, 2 pieces, good condition. Ideal for rec or family room. Hallway and stairway free. Goodrich Lifesaver radial tire, ER70x14 new, 14" rim. 384-6683.

LOVE SOFA, TEAK DINING set, 4-chairs. Swivel chairs. End and coffee tables. Stereo stand. Triple dresser. Radio cassette channel finder. Sanyo apartment spin washer. 598-4488.

QUALITY APARTMENT CONtents. Small solid teak coffee table, teak single pedestal desk, 2 danish lamps, fender guitar, 2 sound proofing boards. Books, dishes, miscellaneous. 385-8290

TWIN SIZE BED, BOX SPRING and mattress, wooden head and footboard, $100. Walnut 3 drawer chest, $80. Electrohome air conditioner, 8000 BTU, new condition. 383-0589.

30" BRONZETONE RANGE $225; Baycrest spin dry washer $149; green loveseat $215. Mel's Bargains, 3460 Quadra, 384-3152. Chargex and Mastercharge available.

MOVING SALE, STEREO, maple table and chairs, fridge, wringer washer, bookcase, carpets, drawers, hairdryer, lady's suede coat, pressback chair, miscellaneous. 592-6202.

6" ROCKWELL JOINTER, large Craftsman shop Vac, rebuilt 40 horsepower Johnson, 72 Olds Delta 88 $300, old taperecorder, recordplayer, baby walker. 478-7296.

COLONIAL CHESTERFIELD and chair, slip covered. $125. Oval braided rug, $25. Antique Quebec spinning wheel, $150. 595-2167

USED 100 AMP AND 200 AMP Electrical breaker panel board, approved. Will sell as is or will install at reasonable rates. 478-4032, if no answer 385-5335.

21 CU. FT. FREEZER, 2 TWIN size box spring and mattress, electric artificial fireplace logs, vintage steamer trunk, small childs organ. 384-6711

RUG, PALE GREEN, 9'X12'4", never used, $135. Duncan Phyfe mahogany drop—leaf table, $150, perfect condition. Ladies clothes etc. size 12. 598-2056.

DEMOLITION SALE. 3569 Henderson Rd. Cedar decking, laminated beams, bathroom fixtures, doors, etc. 8 am-6 pm, excluding Sundays or phone 595-0455.

DRAPES, LINED, ELEGANT mediterranean motif, reds, gold, orange, 17x84, matching 10x84, $325. Evenings and weekends, 385-1637

MOFFAT, CORNINGWARE counter top stove, $125. Toro 18" reel mower, $50. 3 hp OMC outboard, $100. B and D heavy duty edger-trimmer, $20. 642-4633.

GIANT HIGHWAY SALE, clean single beds, complete, $50; double, $75; washer and dryer, chesterfield suite, hide-a-bed, 479-3231.

SINGER MACHINE, 1 YEAR old, Telstar game, Colonial hooked rug, handmade needlepoint rugs. Miscellaneous. 1685 Yale

MARBLE ARBORITE KITCHEN table and chairs, $75; girls vanity dresser, $15; unpainted bookcase, $10; step ladder, wooden, new, $20. 477-7963.

SPECIALTY CARPET, MEDITterranean blue-green, hooked, fringed, 9x12, $600. Also one orange 9x12, $100. CB radio. 479-6662, 474-1096.

SINGLE BED, VANITY, CHEST drawers, freezer, pole lamp, pole towel rack, projector and screen, living room drapes, mats, electric soldering iron, 477-4118.

WELL MADE RED CEDAR planters, suitable for bulbs. Strong, thick sides and bottoms to hold moisture. $4, $5.50, and $7. 642-3498.

13 CUBIC FOOT FRIDGE, MINT condition $250. Cylco Massage Machine $100. Two-50' heavy duty extensions. Shopping buggy. 479-3194.

CASH DISCOUNT PRICES ON: Maytag Washers, Dryers and Dishwashers. You can afford a Dependable Maytag from Butler Brothers, 1724 Douglas, 383-6911.

10—GALLON FISH TANK WITH accessories, $40. Double bed, $25. 9'x5' blue oval rug, $10. Day bed, $25. 5 cubic foot freezer, $170. 478-8019.

LIKE NEW
Craftsman 10" radial arm saw, complete with cabinet stand, full accessories, offers on $550. Free delivery. 642-5723.

DIAMOND RING, RECENTLY purchased in England, with 3 small diamonds, never been worn. Apprasied at $200 will sell for $150. 656-2400 or 656-6995.

15 CU FT GE FRIDGE, 3-4 years old, like new, asking $300. 22 cu ft chest freezer, $275. Queensize quilted bedspread, almost new, $35. 477-5022.

SINGLE BED, COMPLETE outfit, new condition, $100. Coffee and step end table $25. 2 single electric blankets $10 each. 474-2487.

TOLEDO SCALE, NO SPRINGS, 0-100 pound, 18" dial. 250 gallon oil drum. 45 gallon drum and stand. 3 air blowers, approximately 5000 cfm. 479-8448

50 YDS OF PALE BEIGE SAXony carpet, just cleaned, apartment vacant. 6 months old, firm price $350. Phone between 10:30-12noon Sunday, 382-9710.

SPEED QUEEN WASHER, green drapes, grey broadloom, queen bed frame. 479-1719 evenings.

100 MISCELLANEOUS FOR SALE

CHAINSAWS
Alf Becker and Son Ltd.
2981 Tillicum 384-6414

SHELVING
Matthews Agencies
922 Meares 388-4123

GROWER'S SELECT TROPIcal Plant Mart. Quality plants. Low prices. Wholesale, retail, 414 Craigflower Rd. 381-5522

NEED A TELEPHONE ANswering machine. Call Interconnect 384-0511. Sales, Service, Rentals.

BURL CLOCKS, BEAUTIFULLY handcrafted. Wedding, anniversary gifts, reasonable. 592-6015.

HAVE PURCHASED SEARS Kenmore washer, selling 1 year old Kenmore wringer washer, as new, $225 or offers. 595-2158.

30" MCLARY RANGE, VERY good condition, avocado. Viking portable dishwasher, white. 479-7783 after 5

ANTIQUE MCCLARY KOOTENay wood burning stove, nickel and white porcelain trim. Mint condition. $1200. 112-390-4417

STOVE, 5 YEARS OLD, ASKING $100; refrigerator, asking $25; good wringer washer, offers. 595-2924.

TWO GRAVES AT HATLEY MEmorial Gardens, numbers 1 and 2, Lot 323, Section D, Garden of Devotion. 388-6234.

VIKING FROST FREE fridge, GE black and white TV, aluminum frame patio door, 656-3294

VICTORIAN CHAIR, ELECTRIC fireplace, clothing, jewelry, furniture etc. 320 Beach Dr. 595-7478

AVOCADO GREEN STOVE, $60. Double bed $50. Child's car seat $12. Collapsible playpen $12. 383-8255.

FOURTEEN COUTTS CARD fixtures; one 5' glass showcase with sliding doors and understorage. 388-6451.

6" "CRAFTSMAN", JOINTERplaner with ½ hp motor and metal stand. New condition. 528 Hillside Ave, $450.

TOYS, TYPEWRITER, HEAVY desk, 2 old cabinet stereos, misc. Evenings from 4-8pm. 595-8429.

MCLARY DEEP FREEZE, 60 cu. ft. $200, Bernina sewing machine, table, chair, accessories, $450. 477-2581.

AQUARIUM COMPLETE WITH fish $25, water cooled fan $25, mini bike $220, downrigger $20. 479-1951.

1 BOX OF BOOKS, AVON bottles, transistor radios, country and Western records, hundreds of used old stamps. 598-4872.

CHILDREN'S TOYS; BROWNIE outfit, complete, $10; small lady's 5-speed bike; girl's fur-trimmed coat, size 14. 386-7564.

7X12 BROWN AND GOLD CARpet, as new, $60; 11½'x2'8" hallway runner, gold and green, good condition, $20. Phone 595-4992.

HAVE PURCHASED SEARS Kenmore fridge, selling 15 cu. ft. Mclary fridge, 5 yrs. old. 383-3217.

IONA FOOD PROCESSOR, $75. Lady's Sunbeam portable hooded hair dryer, $10. GE electric knife, $15. 384-2963.

STIHL 045 SUPER AV CHAINsaw, 33" bar, only used 2 weeks, immaculate. $450 or best offer. 478-1193.

BEAUTY SALON EQUIPMENT for sale, 5 chairs and stations plus 1 sink all for $800. Phone 386-7205 after 6 pm.

MATTRESSES AND BOX springs, clean. Double $50, single $35 per set. Steptoe & Son: 383-1689.

SINGLE CYLINDER NOVA ENgine, very old. Complete and restorable. $300 or offer. 478-0547 Leave message.

B&D ⅜" DRILL $15, SMALL fridge style icebox $20, ¼" glass $1 a ft. electric heater $10. 386-9332.

INCINERATOR BARRELS $6.50 delivered; screens, covers extra. Old barrels removed, extra. 479-4067 after 6, or before 8.

ELECTROLUX VACUUM cleaner, all attachments, excellent condition. $125 or best offer. 478-6016

SMALL FRIDGE, GOOD WORKing order, also 7 pce table and chair set, $125. Hoover washer/spin dryer, $100. 386-9814.

FRIDGE, 1½ YEARS NEW, Coppertone, 13.5 cu. ft. seperate freezer compartment. $375 or best offer. 479-0686.

GOOD BUY, 22 CU.FT. FREEZer, $275; Chesterfield and chair; brocade chair; 2 table lamps. 478-5191.

WRITING DESK, 3 DRAWERS either side, 1 middle. Power saw, antique mangel circa 1900. Many other useful items. 595-5953, 1337 Gladstone.

SKATEBOARD RAMP, EXCELlent condition, $35; skateboard, excellent condition, $100. Phone 382-7396.

RUGS, 9' X 12' MUSTARD COlour raised pattern, 14' X 17' reddish tweed medium shag, both with underfelts. Phone 592-1450.

LOVESEAT, CHESTERFIELD and chair in good condition, 2 Jacobaen oak Captains chairs. 642-5991.

WHIRLPOOL PORTABLE dryer, as new, $150. GSW portable washer spin dryer, $75. 382-8816.

30" STOVE, EXCELLENT CONdition, $125. ¾ bed, box spring and mattress, $50. IBM electric typewriter, $125. 477-2815.

WATERBEDS
Day or night, 478-7345.

EUROPEAN HEALTH SPA Membership, 5 years. Best offer. Call 388-6246; nights: 478-1850.

ONE GREEN TOILET AND ONE green marble sink and counter. $75 each. 477-5904.

KNITTERS! WEAVERS! Handspun wool, ideal for Indian sweaters. 383-9045, 383-6371.

MAGNOVOX SOLID STATE 20" color TV, $300. Students desk $65. 658-5826.

BAYCREST VACUUM CLEANer with power rug attachment, $135. Must be seen. 384-6647.

SEALY POSTUREPEDIC MATtress, good condition, cartop carrier and box, 477-2147.

KENMORE MICROWAVE oven, little used, was $600, sell for $400. 478-1346.

18X4 ABOVE GROUND SWIMming pool plus ¾ hp filter, (new). $500 or best offer. 478-7561.

MODERN RETAIL DISPLAY counter, offers. 477-6161 evenings.

100 AMP 24 CIRCUIT PANEL, 100 amp meter base, other used electrical items. 385-5958.

BULLOCK OIL FIRED WARM air furnace, complete. Wanted plate glass 4'x8', 5'x10'. 477-1485.

METAL AWNINGS, 13'8"X42" and 5'5"x42", $75. Before 6 pm: 477-0251.

1.10 CT. DIAMOND, APpraised value $6320. Will sell for $3500. 206-823-2773.

5-PIECE WOODEN DINETTE set; 21 cu.ft. freezer, good running condition. 478-2824.

POOL TABLE, 4X8, ALL ACcessories, $250. Firescreen, $10. 477-7527

9X7 DELUXE BERRY GARAGE door, never used. 12" black and white portable TV, 383-6627

HOOVER WASHER SPIN dryer, excellent condition, $115. 384-0872.

BEAUTYREST TWIN MATtress set, good condition. $35. 388-6052 after 5pm

HOMKO 18" REEL MOWER, good condition, $125 firm. 592-1978.

100 MISCELLANEOUS FOR SALE

PROPANE FRIDGES — Used and New Servels. Servel parts. 8028 Granville, Van., 263-8756.

VACUUMS
Eureka and Hoover. Sawyer Sewing Centre, 388-6228.

1 PAIR DAYTON WORK BOOTS, 10½EE, near new, less than half price. 642-5577.

OUTDOOR INCINERATOR barrels. Ready for use, $6.49 delivered. 383-1328.

45-GALLON OAK WHISKEY barrels, good condition. $17.50 383-1328.

USED MICROWAVE OVENS, hardly been used. Make an offer. 381-5622. Homark Sales Ltd.

6X12 SLATE POOL TABLES from $1500, 4x8 slate tables from $900. Phone 753-6222.

STEEL FILING CABINET, 5'X3' drafting table, office lights. 652-3375.

NEW. GESTETNER LETTER maker, $700. Gestesax, $900. Duplicator, $1100. 477-3650.

FURNITURE, CARPETS, APpliances, lovebirds, camping equipment and more. 385-9630.

CEDAR PICNIC TABLE, UMbrella with stand, like new. 383-5633.

HANDMADE SPINNING wheel, never been used, $100. 386-8190.

GAS LAWN MOWER WITH BAG. Also crib mattress. 477-4609.

BARBECUE WITH FULL hood, rotisserie and motor, $60. 9 X 12 tan rug, $25. Phone 598-1340.

DRUM CARDER, $85. BOBBIN winder, $25. Phone 477-8550.

WOOL BLANKETS, WEIDER exercise board, picture frames, rocker. 656-5293

ELECTRO LUX VACUUM cleaner $30.00. Wanted traverse curtain rods. 595-4759.

ART SUPPLIES, LARGE QUANtity, as new, best offer, #3-1409 Camosun St. 4-7 pm.

HOOVER WASHER; HOOVER vacuum; RCA console TV; two pictures 34X24. 658-5154.

TWO 39" CONTINENTAL BEDS, new condition. Tergal shear curtains, assorted sizes. 656-4750.

MCCLARY-EASY WASHER and dryer, $100 for both. 598-3219.

3 BEDROOM COTTAGE FOR demolition or removal, also misc. furniture. After 6 pm. 474-1415.

10-SPEED BIKE, $40. VIKING fridge, $25. 5-piece drum set, $75. 656-0236.

2 LARGE PANES OF GLASS 3½'x4', 3 doors, 3 windows, sink and toilet. 386-0356.

WHITE FRENCH PROVINCIAL single headboard and frame, on rollers. As new, $60. 477-4207

DISHWASHER PORTABLE, good working condition, 6 years old, $125. 477-2043.

LAWN MOWER, 19" TORO, GAS engine, good running order. $70. 477-5531.

METAL STORAGE SHED 7X8 2 yrs. old $75, meat slicer as new $20, oil paintings. 477-3405.

FREE LARGE CUT ROCKS FOR rock garden, for the taking. 2020 Penzance.

VIKING 30" ELECTRIC range, excellent condition. $200. Phone 592-6917.

100 CLASSICAL RECORDS, near new, 33⅓ LP, very reasonable. 592-0056.

8-DRAWER DOUBLE DRESSer, unfinished. Very reasonable. Ready to paint. 592-0056.

SHEDS, BARNS, GARAGES, pre-fab or erected. 479-8056

ADMIRAL'S PORTABLE DISHwasher, wood top, 3 years old, $200. 652-9383.

TABLE SAW FOR SALE, GOOD condition, ¾ horsepower motor. $80. 592-3432.

MAPLE CAPTAIN'S BED, GETzen trumpet. Both excellent condition. 598-3217

OVERSTUFFED COUCH AND chair, $250. Stereo and speakers, $135. 383-5901

FOR SALE: TACK SKATES, size 6. Wanted: Pressure canner. 383-8496.

CANOE $100. WASHERS: Hoover $75, Sanyo $25, wringer $10. 382-2671.

OIL STOVE, $50. COLOUR 21" TV, $200. English saddle, $40. 382-4127

NEW SMOOTH 16"X12" CONcrete slabs, 85¢ delivered. 592-7068.

ELECTROLUX VACUUM AND shampooer for sale. Very reasonable. 479-8139

UTILITY TRAILER, WITH shocks and springs. Good condition. $125. 478-9109

CRIB, OFFICE DESK AND chair, bedroom furniture, Heatilator fireplace. 384-2532.

CUSTOM BUILT TRAILERS
Utility, boat, car haul. 384-6422, 388-6275 pager 877 anytime.

MISCELLANEOUS HOUSEhold items and tools, garbage cans new. 386-1953.

NEW FRIDGE AND STOVE
Buyright Homes, 474-2154

KENMORE DISHWASHER. Phone 595-1730 after 6 pm.

POTTER'S KICK WHEEL, $150 or offers. 477-1980.

APARTMENT WASHER AND dryer, fully automatic. 474-2518.

24 SQUARE YARDS RED SHAG carpet. $120. 388-9275

BRITISH INDIA AUBUSSON 9x12 rug. 479-0719 evenings.

GE AUTOMATIC WASHER, $125. Phone 592-1952.

8 MONTH OLD, ELECTROLUX, $300. 383-1326

AUTOMATIC WASHER, OLD but good, $30. 479-2627.

LIFE-TIME SPA MEMBERship, $500. 479-1237 or 382-6401.

RETAIL STORE FIXTURES for sale, glass counters, cash registers, clothes racks, etc. Inquire, 385-0510

VIKING SEWING MACHINE with 3 drawer cabinet, 658-5346.

BEAUTY SALON DRYERS AND chairs, etc. for sale. 479-9244.

SHUFFLE BOARD, 94"X23½"; two wall heaters, 62". 383-1462.

CLEAN USED BRICK, 35¢ each, delivered, 642-3230.

BLACK TUXEDO, SIZE 44 average, never worn. 592-2360.

NINE BAGS MANURE OR SOIL, $10. Sand, $9 delivered. 592-7068.

23 CUBIC FOOT CHEST FREEZer, $125. 658-5959.

101 CHILDREN'S MISCELLANEOUS

ROUND-A-BOUT
Children's Clothes
Taking school uniforms and dance shoes. 1005 View, Tues-Sat, 10-5 p.m. 385-6552

BABY'S CRIB, GOOD CONDItion, $40. High chair, excellent condition, $30. Older style carseat, $10. 592-2395

WANTED: PIGGY BACK stroller. For sale: handmade mahogany cradle, $125. 386-0639.

ELECTRIC STERLIZER, GENdron baby buggy like new, nursery lamp, 478-7068.

TWO 16" TRIKES, GREEN, EXcellent condition. Phone 384-3481.

103 MISCELLANEOUS WANTED

WANTED-OTTOMAN, NOT vinyl, in good condition. Phone 598-5244.

103 MISCELLANEOUS WANTED

THE SALVATION army needs your re-usable clothing, furniture and household goods. "Help us to help others." Family Thrift Stores. Victoria, Sidney and Langford. For pickup — 386-3295.

AUCTIONS
EVERY TUESDAY
APPRAISALS
FOR PROBATE INSURANCE AND SALE PURPOSES
386-3308
LUNDS
THE AUCTIONEERS AND APPRAISERS FOR VICTORIA AND VANCOUVER ISLAND

$$$$$$$$$$$$$$$$$$$$$$$$$$
Private collector paying minimum 4 times face value on pre-67 Canadian silver coins. 2½ times on 67-68 coins. Also want all US and foreign coins and banknotes. Don't hesitate! Silver is at an all time premium. I will call and pay cash. Phone 386-3469 anytime.
$$$$$$$$$$$$$$$$$$$$$$$$$$$$$$$$

CASH
Vintage clothing, furs to 1950, Linen, costume jewelry, china, glass, collectibles. Small unique or antique furniture, prints, brass, etc. 11 to 5 384-4547, after 6pm 385-9878, 577 Johnson St.
THE BAY WINDOW

IN FERNDALE/VANTREIGHT area of Gordon Head, dry, secure storage for my sports car, commencing mid-September to early Spring, 1980. Occasional access only. Willing to pay reasonable rent, and any additional insurance you may require. 477-4910.

I NEED ANTIQUES AND COLlectibles, wood furniture, crocks, old wood tools, Doulton figurines and jugs etc. Old trunks, Indian baskets, oil lamps, old tins, china, plus any interesting collectible. Fair price paid by reputible dealer, 479-2684.

CASH FOR SCRAP
We buy re-cyclable scrap metal, industrial and domestic.
CLEANSTEEL PRODUCTS LTD.
343 Tyee Road, 384-4161.

WE ARE LOOKING FOR BOOKS and Prints for our upcoming auction in late August. If you have items you wish to include in these auctions please contact Lunds Auctioneer's and Appraisers Ltd. 926 Fort St. 386-3308.

CASH
Used colour TV's needed desperately for resale — We buy for cash. Call 381-5622 for estimate. Homark Sales Ltd.

PUBLIC AUCTION
Happy Valley Centre, Saturday Aug 11, 1 pm. Taking consignments now. 478-6293. See our ad under coming events.

RANGES LESS THAN 12 YEARS old, Kenmore, Inglis, Whirlpool, Speed Queen, Simplicity washers, almost any make dryer, working or not, 478-6000. 478-5449.

BEER BOTTLES
and cans 60¢ doz. Old car batteries, radiators, copper, brass, lead etc. 526 David, 383-1328, 8-4.

GUNS WANTED
Rifles, Pistols, Shotguns.
International Knives Ltd.
574 YATES 383-2422

WANTED: SMALL LIGHT CULtivator. Electric or manual Smith Corona portable typewriter. Must be reasonable, pensioner. 595-3574.

WANTED TWO ADULT FOAM filled life jackets, two children's foamed filled, 8-10 years, life jackets and one set of 8' oars and locks. 479-3086.

1½" AND 2" PIPE FITTINGS; large hot water unit heater; parts for Fordson-super major tractor; used concrete blocks. 479-6208, let phone ring!

DIAMONDS WANTED
Cash for your diamonds and rings in any condition. Universal Trading, 584 Johnson, 383-9512.

WANTED: APPLIANCES, FURniture and miscellaneous items. Wayne's Wagon Wheel Store, 652-3321.

URGENTLY REQUIRED
Refrigerators, freezers, automatic washers, dryers. Phoenix Appliances: 384-0423.

OAK DESK, DRAWERS ON either side and one in middle, and chair. 20-25 years old. Also filing cabinet. 478-1145 after 5 pm.

SELL OLD BOOKS TO THE HAUNTED BOOKSHOP
382-1427

FRIDGES, SQUARE CORnered, working or not, 478-6000, 478-5449.

WANTED: RADIAL ARM SAW without motor, Box 83, Youbou B.C, V0R3E0.

WANTED: 3 OR 4 MAN TENT, Egyptian cotton or lightweight canvas. 658-8993

WANTED: ROUND TEAK DINing table, 4 chairs in good condition, 658-5827.

WANTED: DESK, LARGE, good quality, factory made. 382-2290

UTILITY TRAILER OR BOAT trailer. 479-3231

GIBSON TRACTOR, RUNNING or otherwise or parts. Reasonable. 479-1185, 386-9957.

MATERNITY CLOTHES, SIZE 10, including nurse's uniforms. 598-7060.

WE BUY FURNITURE AND APpliances. Phoenix Appliances: 384-0423, mornings best.

MODERN VINYL SHIRLEY Temple and Eatons Beauty dolls wanted. 382-4636.

TWIN STROLLER, IN GOOD condition. 477-6911 local 4859, business hours.

WANTED-CROWSNEST: RCN journal, 1948-1965, all numbers. 386-2353 after 6 pm.

WANTED: PORTABLE CEment mixer, table saw and misc hand tools. 479-8323.

WANTED: ONE COMPLETE set of mens right hand golf clubs, bag and cart, 592-9109.

WANTED: AUTOMATIC WASHer or washer and dryer, under 2 years, 477-7840.

FRIDGES AND FREEZERS bought. 383-7213. All Temp.

TOP PRICES FOR OLD POSTcards. 595-7567 or 383-8311.

WANTED: TENT, SLEEPS 4-6. 658-5726.

INDIAN SNOW SHOES WANTed, good condition. 595-5659

KILN WANTED
and old keys. 477-1622.

WANTED CHILDREN'S BACKyard gym (trapeze) set. 479-5291.

WINDOW BLIND 5' WIDE OR wider, 598-6978.

105 GARAGE SALES

PUBLIC AUCTION
Happy Valley Centre, Saturday Aug 11, 1 pm. Taking consignments now. 478-6293. See our ad under coming events.

TWO FAMILY. WORKING fridge, $10. Chairs, lots of small and large miscellaneous items. Some good used clothing. Etc. Saturday August 4 9-4pm 2700 Avebury Ave.

105 GARAGE SALES

GARAGE SALE SIGNS
Free use of a garage sign from A. J. "Sandy" Crawford of Realspan Properties. Phone the office and arrange to borrow your sign. Sandy will pick it up later. No obligation. Just another Realspan Service.
REALSPAN PROPERTIES LTD., 388-6454
RES: 477-1561

GARAGE SALE
Saturday, Aug. 4, 11am-5pm, featuring household furnishings, tables, lamps, etc. Child's springhorse, man's skis and boots, greenhouse heater, lawn edger, records, china and more. Cadboro Bay area, off Arbutus onto Sherwood to 2626 MacDonald Drive.

SUMMER SUNDAY SALE
Chain saw, Oriental wooden blinds, misc. curtains, paints, stains, floor tile, carpeting (lots of it), misc. clothing. Come and explore. 10am-5pm, Sunday. 1927 St. Ann St. For info. call 592-2358.

YARD SALE. FRIDGE $100, stove $100, freezer-1 yr. old-$225, b/w tv $75, armchair $35, 2 manual typewriters $50, misc. books, University texts, magazines and misc. household goods. 512 Macaulay St. Sat. August 4th. 9-5 pm.

MASSIVE BASEMENT SALE
Furniture, magazines, books, clothes, rubber dinghy, camping equipment, gifts, posters, insulation, crafts, etc. August 3 and 4 from 9 am-9 pm and August 5, 2-5. 2558 Chelsea Pl. (Cadboro Bay)

NEIGHBORHOOD GARAGE Sale, 928 Terlane (off Jacklin), Sat. and Sun. August 4th and 5th. 9-4 pm. Tent trailer, golf clubs, swimming pool ladder, rug shampooer, furniture and much more.

GARAGE SALE. AUGUST 4 AND 5. 10 am-3 pm. 1431 Thurlowe Road. Brown striped 2 piece sectional, vinyl recliner, round glass topped coffee table, 12 panels of fibreglass based drapes, pedestal sink, toilet with matching soapdish and T.P. holder, and taps, etc. 20X18" stainless steel sink, double cement laundry tub, ¼ horse electric motor, two 8 circuit panels and breakers, mirrors, 25X32" sheet glass, car roof rack, 2 barrel carb, manifold, air cleaner, fits 72 Firebird 350.

5 FAMILY GARAGE SALE
Sunday August 5, some antiques, western saddles, garden tools, clothes, colour TV, skates, pool table, etc. 12 noon-6 pm. 2076 Milton, Oak Bay

GARAGE SALE
Fishing rods, 5 hp motor, 3-piece luggage set, trailer mattress, books, edger, coats, etc. Friday and Saturday, 1937 Taylor Street.

YARD SALE. SATURDAY 10-4, weather permitting, no pre-sale. Arm chairs, wooden chairs, hall table, fireplace screen, toys, clothes, kitchen items, etc. 2636 Lincoln.

GARAGE SALE. FURNITURE, china, housewares, linen, draperies, clothing, toys, magazines, original art. Different items from last week. 350 Gorge West, Saturday, Sunday, 10-4.

YARD SALE, FRIDGE $49.00, carpet $35.00, bed $32.00, oil furnace $395.00, oak flooring, doors, windows, granite rock bannister stair, carpet, chesterfield $25.00, miscellaneous. 1618 Richmond.

GARAGE SALE, 3303 HENDERson Rd. Sunday, 1-5. Monday, 10-5. Combination screen doors, bifold doors, guitar, small radios, agate jewelry, clothes, 10-12 and much more.

ATTENTION
GIANT COMMUNITY GARAGE Sale. Sun. Aug 12, 10-3. Prospect Lake Hall. 5358 Spartan Rd

BASEMENT SALE
All must go. Low prices. Filing cabinets, Queen bed, dresser, tables, etc. 897 Jasmine. August 4. 479-3740

ALL WEEK 4-11 AUGUST, 10am-7pm. 2466 Mt. St. Michael. Moving. Furniture, appliances, luggage, garden, camping equipment. 652-3109

GARAGE SALE SUNDAY 10 AM. til evening. Furniture, pictures, garden tools, new mink stole, childrens misc. etc. 2572 Prior St. off Bay. 388-9677.

OUTBOARD PROPS, 55-115 HP, boat or camper toilet, 6 man rubber raft, rototiller, miscellaneous household goods. 3007 Admirals. 9-5, Fri-Sun.

FURNITURE, TRAIL BIKE, fridge, bathtub, kitten, and miscellaneous items. Sat-Sun, 10-6pm. 3844 Holland Ave. 479-4281

INDOOR-OUTDOOR SALE. Electric heaters, rugs, pictures, lamps, dishes, old milk glass, porcelain. From 7 am to 2 pm, Saturday. 910 Fairfield Road.

GOOD QUALITY JUNQUE. Belleek china, seven piece dining room suite and much more. August 4th and 5th, 9-2 pm. 864 Walfred.

SOMETHING FOR EVERYONE, young, old, antique, new. Boat seat, records, cameras, clothing. 3067 Milgrove.

GIGANTIC GARAGE SALE. Moving, hundreds of items. Bed, toys, ping pong table, etc, etc. Saturday 10-4. 3750 Crestview. 477-8446.

MUSTANG CAR PARTS. Books. Miscellaneous. 1612 Edgeware Rd. Saturday, Sunday, 10 am.

GARAGE SALE, 3082 ADmirals Road, Saturday and Sunday. Captain's bed, bedroom suite with single bed, collectables, linens, aquarium, and miscellaneous furniture, and much more

DRIVEWAY SALE. 2020 Ferndale Road, on scenic route. Saturday 9 am. Assortment of everything.

GARAGE SALE, SATURDAY, Sunday, Monday. Starting 10am. Something for everyone. 837 Bay St.

SAT AND SUN, 10 TILL 4, table and chairs, washer, TV, clothes, much more. 2663 Scott St. 595-1235.

FIRST EVER GARAGE SALE. Furniture, toys, etc. Tuesday August 7th, 6-9 pm., 617 Baker St., off Glanford Ave.

THREE FAMILY SALE AT 1118 Goldstream, 10-5 Saturday and Sunday.

YARD SALE, AND CLOTHING, 1236 Pandora, Saturday-Sunday from 10am.

GARAGE SALE, 2 SINGLE beds, chairs and other odds. 998 Nicholson. Sunday August 5

GARAGE SALE, SATURDAY 10-5 and Sunday 12-5. 1916 Belmont.

GARAGE SALE, FROM 10-4PM on Saturday and Sunday, 271 Homer (off Tillicum Rd.)

PATIO SALE, DAILY 10-6, AUG. 7-11. Large and small household items. #43-2780 Spencer Road.

EVERYTHING FROM BEDroom suite to kitchen items. 1059 Deal. Phone: 592-9010 for information.

GARAGE SALE, MONDAY AUgust 6th, 3973 A Cedar Hill X Rd. near McKenzie.

LARGE GARAGE SALE. 1121 Monro. Sunday 11-4 pm. 385-6545.

GARAGE SALE, SATURDAY, August 4th, 10-2, Gyro Park.

109 MISCELLANEOUS TO RENT

TYPEWRITERS
Student rentals, manual $12 per month, electric, $30 per month. City Office Equipment, 386-8396.

CAMOSUN FURNITURE RENTAL
MONTH TO MONTH
833 YATES ST. 383-3655

MONTHLY CAR PARKING, $24, close in on View. 658-5978 evenings.

112 WANTED TO RENT, MISCELLANEOUS

WANTED FOR LEASE
Workshop 5,000 sq. ft. (approx) with usage of outside south wall for solar systems testing in Victoria or surrounding area. Contact Dr. Y. Oved, 1604 San Juan Ave., Victoria, B.C. V8N 2L6. 477-7451 days, 721-3725 evenings.

STORAGE SPACE WANTED for truck and fork lift, general area. 383-1601.

115 SWAPS

72 DODGE POLARA, TESTED, good tires. Swap for dumptruck, or what have you? 386-7977, 642-4758

½-ACRE PLUS, NEAR VICtoria, will accept late model car as trade—in, value $10,000. 598-5701.

8½' CAMPER, 14' WOODEN boat, pair of trailer wheels, 16' steel garage door. Wanted: Aluminum green house and art welder. 479-6206.

67 FIREBIRD LOADED FOR best boat, motor, trailer outfit, 656-6806.

116 COINS and STAMPS

WANTED CANADIAN SILVER coins, 1966 and back. Also, US silver coins, 1964 and back, paying highest prices. Also, buying 1967-68 silver coins. 478-8580.

117 ANTIQUES and ARTS

MAYNARDS
AUCTIONEERS
Are holding a most important auction of fine antiques and Canadian works of art.
September 11,12,13
Vancouver showroom
Featuring oils by Kreighoff and A.Y. Jackson, porcelain, French, Georgian and Victorian furniture. Sterling, brass, copper. Oriental carpets, jewelry and other fine collectibles.
Inquiries for consignments to this sale may be made to R. Hugh Lyle, (604)388-7871 or Norma L. Young, (604)685-7378.
MAYNARDS
824 Fort St. Victoria
1233 W. Georgia, Vanc.

ANTIQUE AUCTION
Tues., Aug. 14, 7 p.m.
Call us now for a free appraisal of any items you wish included in this auction.
386-3308
LUNDS
THE AUCTIONEERS AND APPRAISERS FOR VICTORIA AND VANCOUVER ISLAND

WE ARE PLEASED TO OFFER our customers the largest selection of reference books on antiques and collectibles in B.C. To introduce you to our new line their will be 20% off list price all weekend incl. Monday August 6. Books on model trains, guns, dolls, Belleek, carnival glass, furniture, etc. Virtually every subject imagineable. Only 15 min. from town. Pete's Place, 786 Goldstream. 478-6000.

BEAUTIFUL OLD DOUBLE brass bed, $699. Oak roll top desk, $1195. Large golden oak Canadiana sideboard, $599. English inlaid burled walnut piano, $395. Four inlaid Art Nouveau oak chairs, $449. Good selection of oak tables, china, silver and collectibles. Sidney Bargain House, 2372 Beacon Ave. 656-3621. Close to Vancouver and Anacortes ferries.

COLLECTOR'S ITEM
Knabe Baltimore Piano
Square concert grand
Hand carved-solid, Rose wood
Manufactured in 1865-88 keyboard, excellent condition. Serious offers only. Privately owned. To view Phone 642-5080.

KNECHTEL SATIN RIBBON Mahogany, solid wood 9 piece dining room suite, double pedestal table, 6 chairs, china cabinet and buffet, $1495. Antique pine cottage table and 2 chairs $195. Good selection of oak tables and chairs, 15 min. from town. Pete's Place, 786 Goldstream, 478-6000.

Mathom Restoration
and designs, old furniture, antique repairs and refinishing. Stain glass repairs, leaded glass windows and french doors, 730 Market St. next to Attica. Days 385-6331, evenings 652-4387.

WE ARE EXPECTING A large shipment next week and must make room. Super savings throughout the store, even a piano at $195. Open all weekend and Monday, only 15 min. from town, 10 from Woolco. Pete's Place, 786 Goldstream. 478-6000.

4 CHIPPENDALE CHAIRS, tilt-top table, Chippendale bookcase, picture frames, walnut shelf, small oriental table, mirror. 656-5293.

HIGHEST MARKET PRICES paid for Georgian furniture, clocks, oriental rugs, etc. David Robinson, 1019 Fort, 384-6425.

COCA-GLA AND ALL KINDS OF advertising collectibles wanted! Tom, Box 3176 Vancouver, V6B3X6

ROYAL LACE, GREEN, 12 tumblers, 4 juice, cream and sugar, salt and pepper. $200 complete. 384-5788

THREE HANDSOME CARVED Baroque style highback armchairs, light gold upholstery, $675 each. 383-2787.

CANADIANA LIGH OAK KITchen cupboard, English oak trunk, original brass name plate. 384-2532.

FURNITURE REPAIRED. ANtiques our specialty. Phone 478-2539.

WE BUY SMALL ANTIQUES including furniture.
Waller Antiques, 388-6116.

WE BUY FRENCH ANTIQUES, porcelain and furniture. Jadis Antiques, 384-4523

ALL BRASS DOUBLE BED, EXcellent original condition. Best offer. 656-6864 after 5 pm.

3 TURKISH KILIMS, HAND knotted rugs, 75-130 years old, good condition. 477-4032

PRIVATE COLLECTION OF ANtiques. Phone for information or viewing 385-6545.

120 GARDEN SUPPLIES

GAS POWERED WEED EATER, excellent condition. Asking $155. 598-4764.

Fertilizer

SAANWOOD FARMS LTD.
Cow manure. 652-2026 or 652-1743. No Sunday calls please.

Greenhouse

GREENHOUSE FOR SALE, 15'6" X 9' aluminum greenhouse, 477-5361.

Plowing, Rotovating and Cultivating

DON'S TRACTOR SERVICE
477-3913
We rotovate, plow, cut grass and brush; also loading and hauling.

120 GARDEN SUPPLIES

Plowing, Rotovating and Cultivating

4 BROTHERS — ALL AREAS Hand Tillers, Tractors 479-6112.

Tools and Supplies

KUBOTA TRACTORS
NEW AND USED
4 Wheel Drive Diesel Tractors Rotovators, Mowers, etc.
4650 Trans-Canada Highway 4 miles south of Duncan Open 6 days — 8 to 6 748-2809

ELECTRIC TWIN BLADE SUNbeam lawn mower, good condition, $40. 721-3072

Top Soil, Rocks and Fill

SCREENED TOP SOIL
Only $5.70 per metric ton Plus Delivery
Trio Ready Mix, 658-5235

SCREENED TOP SOIL WITH manure and sand, $10 per yard, delivery extra. Sterilized potting soil by bag. E. Nixon Ltd. Office 385-4431; Yard 478-0511; Nights 479-1937.

NO. 1 SCREENED TOPSOIL mixed with sand and manure, 14 yrds. $125; 7 yrds. $70. Sell pickup load, $9 yard. 478-3322.

FREE FILL, DELIVERY charge only, topsoil, fill sand and blasted rock. Reasonable. 658-5172, 658-8921, 479-1582.

NO. 1 PEAT SOIL OR MIXED peat and sand, 10-20 yards loads, $8-$9 per yard delivered in Victoria. 743-2467.

WEED FREE VIRGIN SOIL Black, shredded and usual excellent quality. For fast delivery. Call A-1, 383-1532.

SAND, GRAVEL, DRAIN AND crushed rock, 1 to 6 yard loads. 658-5406.

BY SACK WEED FREE GOOD black soil, 382-2843, 7 days a week. We deliver.

SCREENED TOPSOIL, ALL types of gravel. Also, No. 2 fill soil. P. J. Trucking Ltd, 478-3322.

FREE FILL, HAULING charge only. 478-3322

TOPSOIL, 6 YARDS, $60. FREE Delivery. 478-8467.

125 PETS and SUPPLIES

VICTORIA CITY KENNEL CLUB, ALL BREEDS CHAMPIONSHIP SHOWS, AND OBEDIENCE TRIALS, AUGUST 10, 11, 12, SAANICHTON FAIR GROUNDS, EAST SAANICH ROAD, VICTORIA. INFORMATION 479-4002 OR 479-1319

PUREBRED BLUE ENGLISH Setter, free to good home with acreage or very large fenced yard. 2½ years old. Male, very friendly with mild temperament. Unregistered. 384-6119

PUREBRED ENGLISH SETter pups, Blue Belton, excellent bird dogs, great pets, $100. Leave name at 112-335-0124 or write A. Mitchell, East Rd. Denman Island, BC.

IF WE CAN'T TRAIN YOUR dog, no one can, so if you want to have your dog trained and be proud of him phone Ray Boyle at the Bionic Dogs School. Guaranteed on paper. 385-8209.

2 DELIGHTFUL LOVING purebred female kittens, 6 month old Burmese, 4 month old siamese. Owner transferred out of town. Best offer accepted. 478-1997.

JACK RUSSELL PUPPIES. English, excellent ratters. Parents temperamentally sound. Country homes preferred. $150. 479-4028

PUREBRED APRICOT TOY poodle, male, neutered, 16—months, fly kennel, etc. Health reasons. Good home a must. $125. 598-2056.

REGISTERED FEMALE DOberman Pinscher puppy, bred from champion stock. Cropped, wormed and had shots. Ready to go this weekend. Phone 478-6450.

REGRETFULLY MUST SELL, 2 male purebred Apricot Toy Poodles, papers included. Older couple preferred. (Dogs do love children). 384-5638 after 5pm

TWO 4 YEAR OLD PUREBRED black labs, male and spayed female with papers, need a good home with lots of room. Phone 658-1184.

ONE MALE FAWN COLORED registerd Great Dane, very affectionate. Responsible Adult only. 479-0552.

10-GALLON AQUARIUM, FILter, heater and other accessories. Excellent condition. $40. 477-4984.

GERMAN SHORT-HAIR PUPS, 1 male, 1 female, 5 weeks old, top Canadian field champion sired. $200. 748-1402 Duncan.

REGISTERED ENGLISH Springer Spaniels, champion sire and dam, pet and show stock. 656-3237.

FREE TO GOOD HOME, 2 KITtens, brother and sister, 3½ months old, litter box trained, 652-3649.

FREE TO GOOD COUNTRY home, black shepherd cross, 7 months, female, good with older children, 385-5520.

GOLDEN RETRIEVER PUPpies, purebred, 4 males, 6 females, $200, excellent with children. 595-2062.

BEFORE BUYING A PUPPY call Victoria City Kennel Club "Watchdog" for advice. 385-2233.

DO YOU HAVE A PROBLEM with your dog? Would you like to have your dog trained? Guaranteed. 385-8209.

ENGLISH SPRINGER SPANiel, 18 months old, needs a good home. $100. 598-8156.

3 CUDDLY KITTENS, 7 WEEKS old, litter-trained. Free. 382-5077.

RED MACAW, UNFORTUNAtely must sell, beautiful bird, 721-5494.

TO GOOD COUNTRY HOME, 2 one year old male Huskies. $100. Have to go together. 658-8162. 5061 Santa Clara Ave.

PUREBRED BEAGLE, 10 months old, good with children. 477-0335.

REGISTERED CHIAHUAHUA puppies and adults for sale. 478-2714.

MALTEPOO CROSS POODLE puppies, super cute and affectionate, $55. Mill Bay 743-2284.

PUREBRED DOBERMAN PUPpies, excellent stock, shots, tails done, $175, 112-752-3668

BLUE-EYED PUPS, SIBERIAN husky and wolf cross, six weeks old, $30 and up. 478-5068.

5 HEALTHY GREY KITTENS with white markings, 9 weeks old, litter box trained. 479-6437.

FREE, ORANGE AND WHITE kitten, call Ken Highton, 385-9235 or 477-7291, 24 hours.

BILINGUAL LAB SETTER cross, free to good home, 9 months old, 479-8140.

MALE BLACK LAB PUPS. $100. 1655 West Shawnigan Road, 743-2905

HOMES REQUIRED FOR TWO cats, 1 year old, 1 male B/W, 1 female Tabby. 479-7772

BLACK MASK LOVE BIRD babies, Ribbon Finch for sale. 386-6427

APARTMENT TRAINED KITtens, free. Phone before 11 am, 385-3514

REGISTERED IRISH SETTER pups, champion lines, for show or pets. 592-1966.

TWO GRAY 12-WEEK KITTENS, 1 male, 1 female. Free to good home. 598-3061.

AFFECTIONATE SEALPOINT siamese kittens, 10 weeks, $25. 479-3606.

PUREBRED GERMAN SHEPherd pups, 8—weeks. Phone evenings 6-8 pm; 642-3696.

GREY BLACK TABBY AND Calico kittens. Free. Will deliver. 479-9879 4-9 pm.

LARGE SIZE L SHAPED aquarium on table stand with some accessories, $60. 384-5879.

FREE TO GOOD HOME, PART Siamese kittens, 2 black male, 1 grey female. 478-8520.

REGISTERED PEKINGESE Male puppy. Shots. Tattooed. 479-3544.

BABY PET RACCOON WITH shots, very playful and lovable. 381-6547.

50 GALLON AQUARIUM, DOUble flourescent light, undergravel filter, stand, $225. 477-1214

THREE HAMPSTERS AND cages for sale. 595-3547.

48 GALLON TANK, HEATER, filter, plants and fish, $65. 10 gal and top, $20, 12 gallon and heater, $20. 656-7586.

GERMAN SHORT HAIRED pups. 748-0410.

FOUR CUTE KITTENS, LITTER trained. 479-4263.

BREEDER BUDGIES, $12 each. 658-1052.

FREE KITTENS, LITTERtrained, affectionate. 384-3805.

FREE 2 YEAR OLD CALICO cat, spayed. 477-0055.

MALE AIREDALE PUPS, REA sonably priced. 112-245-2030

FERRET KITTENS FOR SALE 479-8162.

2 MALE KITTENS, FREE TO good home. 381-6715.

UNBANDED BABY CANARIES, all colours. 592-1837.

10 GALLON AQUARIUM WITH equipment, Phone 642-3253.

BEAUTIFUL LABRADOR SETter female puppy, $20. 479-3976.

FREE KITTENS, MOTHER SIAmese, 385-7829.

127 CHICKS, POULTRY HATCHING EGGS SUPPLIES

5 MONTH OLD NEW HAMPshire Roosters, alive or killed, you pluck, $3 each. 656-6030.

POINT OF LAY PULLETS, SEXa-links. 658-8963

9 COMET HENS, $2 EACH. 652-3548.

128 LIVESTOCK SUPPLIES AND EVENTS

JOHN MacNUTT TRUCKING
SAWDUST—SHAVINGS
HOGFUEL
Large or Small Loads
479-6560 479-1908

MANDER TRUCKING LTD.
SAWDUST
SHAVINGS
CEDAR HOG FUEL
385-3041
After 6, 477-5053, 479-7629

VICTORIA FARM MEAT SERVICES LTD
1057 MARWOOD AVE
Complete Federally inspected slaughtering and custom processing services for local farms.
PHONE 478-3944

REGISTERED HALF QUARter horse Mare, 15hh, 6 years, trained English and Western, good jumper, intelligent, even tempered. Asking $850 or best offer. 746-4938.

FLASHY ¾ ARABIAN GELDing. 10 years old. Registered. 15.2 hands high. Has been shown and trained extensively. Asking $1100. For winning performance horse, phone 112-339-2390

HORSES BOARDED-BOX stalls, paddocks, ring. Childs horses welcome. Family operation. Good care. $100 monthly. 478-6837.

METAL CONTAINERS, 6'X18", airtight, bolted, can be separated lengthwise, free-standing, make beautiful planters; feed/water trough for cattle. 642-5836.

REGISTERED HALF ARAB Bay Gelding, 16hh, even temperment, reliable, trained English, excellent trail horse, $750 or best offer. 746-4938.

THREE REGISTERED ARAbians, 2 proven show horses, 1 Anglo Arab, excellent show prospects, ages 4,5,6. 746-7017 or 746-7692.

C-BAN HORSE TRANSPORT LIcensed and insured. Owned and operated by Larry Citra. 112-743-4764. "We care about your horse."

WANTED TO LEASE ENGLISH horse, approximately 14.1 to 15.3 hh, good show jumper, good in flat classes, experienced rider. 477-6295.

REGISTERED SHORT HORN cow, due early February, $1100. Purebred Jersey Heifer bred to Short Horn bull. $550. 642-3672

15.3½ HH, 7 YEAR OLD BAY mare, Saddlebred Arab cross, excellent disposition. Good jumping potential. 245-7050

BAY GELDING, 9 YEARS, 15 H.H. English, jumps. Suit advanced beginner. $600 or closest offer. After 6, 598-3763

BOUGHT MILK COW, NEED: pail, stool, deep-setting creamer separating can, churn, etc. 656-6747.

COUNCIL SHOW, WOODGATE Stables, August 12th, Western, English, games, 9:00 am. enter day of show. 479-8994.

HORSE BOX, FITS PICKUP, good condition. 4690 West Saanich. $850 OBO. 479-6583. Consider hay in trade.

FEED POTATOES, $30 PER ton. Michell Brothers, 3015 Island View Rd. 652-1939.

JOAN KERRON HUNTER Clinic, September 7,8,9. Oak Meadows. 479-6843

FEED POTATOES, AND HAY for sale. 652-1582, 6858 Pat Bay Highway

RIDING BREECHES, GIRLS size 14X, excellent condition. Hard hat, size 7⅛. 598-2884

BLACK RAM LAMBS, ½ CORriedale, $100 each. Phone 598-6594.

8 WEEK OLD WEANER YORKshire/Landrace cross, $50. 478-8819

WELSH MOUNTAIN PONY, $300 with English tack, 478-2506.

COMPLETE WESTERN OUTfit, $300 firm. 478-6737

WEANER PIGS, 8 WEEKS, $50. 656-1927, weekdays, after 5 pm.

STANLEY R. COSBURN, Horse Shoeing. 478-1646.

WEINER PIGS FOR SALE, $45 each. 642-3122.

MILKING GOAT FOR SALE. 479-8178

WEANER PIGS, 7 WEEKS, $45. Geese, 4 months, $6. 479-4545.

BEDDING, $1.50 A BALE. END of Scarborough Road. 479-1066

CEDAR POSTS, 6' AND 7' lengths. 478-4631 or 478-4167.

WANTED, THOROUGHBRED 16-16.3 hh, 4-6 years, 479-3805.

DARK BROWN SIMCOE SADdle, $380. 112-743-4764

TWO AUTOMATIC LIQUID proportioners. 479-8448

CARROTS $3 PER SACK 652-1546.

HORSESHOEING
Dave Milburn
Phone 652-2140

STEWART CLIPMASTER electric horseclippers. $25.00 656-2497.

THOROUGHBRED SIZE, 2 horse trailer, $2000 or nearest offer, 478-2438.

15 HANDS REGISTERED Anglo-Arab mare, experienced rider. Frances, 385-2388, 387-1283

2 YEAR OLD NUBIAN GOAT, good milker. Also 3 months Doe kid. 642-3683.

LADY'S WESTERN SADDLE with blanket, excellent condition. $375. 479-6222.

WEANER PIGS FOR SALE, 7 weeks. Young Toggenburg goat for sale. 658-1162.

YORKSHIRE WEANER PIGS. One Saanen doe goat, one year old. 478-8874.

BARNSBY GENERAL PURpose (18") saddle, near new condition, $250. 478-9260.

GREEN BROKEN 3-YEAR OLD Bay mare, 15 H.H., half quarter horse. $500 or offers. 658-1142.

THREE SAANEN GOATS, TEN chickens. 2560 Chilco Rd, phone 478-0884.

130 HEAVY EQUIPMENT AND MACHINERY

STEEL BUILDINGS
40'x80' $19,200 50'x100' $29,900
We have in stock the above sizes for quick sale. There are new, straight wall coloured exterior walls, doors and windows to suit. We will erect anywhere in the province.
Republic Building Systems
12086-96 Avenue, Surrey, B.C.
Phone 588-4434

130 HEAVY EQUIPMENT AND MACHINERY

2 CAT. 941 LOADERS, 1976 Mack RS700L and 1969 Hayes H.D. gravel trucks, 1 Tag-along lowbed. Class III freight license for lower Vancouver Island. Available separately or as an operating business. Mr. Bennett 743-2184 after 6 pm.

CHEM POWER CHEMICAL power washer with related equipment mounted in 67 GMC with 650 gallons of water, will sell seperately or as a unit. Make an offer. 479-3689

J. D. 350C Blade Cat
$7,000
474-2502 or 479-4670

1973 FORD LT9000, 16'6" NAhani LS 318, 13-sp, 16 front, 38 rear, excellent condition, 748-1431 or 746-4032.

JOHN DEERE 420 DOZER, EXtensive overhaul completed, ex. condition $4300.00. Vancouver 263-1008. 594-0307.

TIMBERJACK 404 LOG SKIDder, $24,500. Phone 386-6381.

135 FARM IMPLEMENTS

J. GRIEVE MOTORS LTD.
JOHN DEERE
Lawn & Garden Tractors 7 hp - 28 hp
Diesel Farm Tractors 22 hp - 275 hp
Full Line of Attachments
Balers and Swathers
652-1642 SAANICHTON

Ken prasing Equipment
for Small engines
BRIGGS-STRATTON and KOHLER TECUMSEH
934 Goldstream Ave. 478-9313

J. GRIEVE MOTORS LTD. Vancouver Island's largest farm implement dealer now selling Yanmar 4-wheel drive tractors, 13 to 33 h.p. Full line of attachments.
652-1642 SAANICHTON

1965 PACE DIESEL TRACTOR with backhoe and loader, 1 new rear tractor tire, 1 ripper and 9" pin, 478-9119.

WANTED: GIBSON TRACTOR, running or otherwise or parts. Reasonable. 479-1185, 386-9957.

MASSEY #3 BALER, BEST offer. Trades. 478-2687.

SELL IT FAST THROUGH CLASSIFIED DIAL 386-2121

148 LEASE VEHICLES

McCALLUM MOTORS LEASING LTD.

CAR LEASING THE MODERN CONCEPT

Our leasing aggreements are designed to be flexible. You tell us your needs, we tell you how we can meet them.

For further information contact Don Innes or Cam McCallum at McCallum Motors Leasing Ltd. 1101 Yates St. 382-6122

148 LEASE VEHICLES

ENSIGN
WILL SHOW —YOU— HOW TO LEASE
AND SAVE!!!

Lease Returns
79 Cordoba
79 Volare
78 Mercedes 280SE
78 D300
78 V.W. Rabbit
78 LeBaron
78 Cordoba
77 Volare
77 D100
76 Newport
PLUS MANY MORE

SPECIAL
78 B100 Short Wheel base van, 6 cyl, auto, PS, PB, radio. With only 4500 KLM

Tom Cino
Bryan Cathcart
SELL Premium Ex-Lease Cars

LEASING??? See Roy Hughes And Ask About
idealease
CHRYSLER LEASING SYSTEM
Member of Chrysler Leasing Systems
Quadra At Caledonia
Dealer licence number D5620
386-2411
Open Weekdays 'Til 9:00

SUBURBAN MOTORS
Want To Talk Leasing With You
Why not turn your present car into CASH. Start leasing a new Mercury Product today — you drive the car and let us worry about depreciation and repair bills. You'll like our Red Carpet Treatment.
386-6131
LEASING

150 CARS FOR SALE

Brian Holley MOTORS LTD.
SUBARU
VOLVO
ABOVE AVERAGE CARS AT PRICES YOU WON'T WANT TO MISS!
73 FORD LTD $1995
74 DODGE wagon $2595
76 FORD Granada $4595
77 DATSUN 200 SX $5595
76 PONTIAC Ventura $3995
77 SUBARU Wagon $3995
78 PONTIAC Parisienne $5995
78 HONDA wagon $4595
78 SUBARU hardtop $4595
BRIAN HOLLEY VOLVO
3319 Douglas (North of Woodward's)
DL5141 384-1161

PACIFIC mazda PEUGEOT
78 Honda CVCC, 5 spd; 78 Toyota liftback; 77 Honda wgn auto; 77 Mazda GLC, 5 spd; 77 Aspen SE, HT; 77 Chrvlser Cordoba; 77 Monte Carlo; 75 Datsun truck; 74 Toyota PU with camper; 74 Maverick auto; 73 Hornet X H/B; 73 Mazda wgn; 72 Volvo 145E wgn; 72 VW 411 wgn; 71 Dodge Boogie van; 71 Corolla auto; 71 Corona wgn; 69 Cutlass 2-dr; 68 Rambler wgn; 66 Mercedes 230S.
7 DAY MONEY BACK GUARANTEE!
385-1451 D 5253
Blanshard and Johnson

150 CARS FOR SALE

Cornell GM
USED CARS YOU CAN EXPECT A GREAT DEAL FROM CORNELL

80 CARS TOP QUALITY
RECONDITIONED READY TO GO!
WE'RE EASY TO DEAL WITH

Stock No. 135B
75 CHEVY VAN
Cream, raised roof, camperized, 6, auto, radio, clean condition.
—$5295—

Stock No. 1662A
77 CHEVY ¾
4x4, maroon, V8, auto., ps., pb., radio. Low mileage.
—$7295—

Stock No. 2021A
73 TOYOTA
Corolla, auto., radio.
—$2655—

Stock No. 1503A
76 CADILLAC
de Ville, white, 4-dr., V8, auto., ps., pb., radio, air, pw., p. seats, tilt wheel, AM/FM tapedeck. Excellent condition.
—$9155—

GMAC and BANK FINANCING AVAILABLE
Finlayson and Burnside 385-5777

Honda CAR CENTRE YATES AT QUADRA
WE NEED USED CARS
"Home of Canada's Top Rated Honda Technicians"
HAVE A GOOD HOLIDAY — DRIVE SAFELY — IN ONE OF HONDA CAR CENTRE'S GUARANTEED, USED CARS!

78 DODGE Diplomat $6444
78 HONDA Hatchback, auto. $4795
77 HONDA Station Wagon $4244
74 MAVERICK SEDAN V-8, automatic $3144
74 DATSUN B210 Sedan $2244
73 MUSTANG Mach I $2944
70 VW Beetle $1644
70 AUSTIN Automatic $1244
70 CORONA MK II 4 Door $1444
66 CORVAIR Collector's item $844
66 VALIANT 200 2 Door $999

BANK FINANCING, INSURANCE, LICENCE PLATES ALL AT OUR ONE-STOP NEW AND USED CAR CENTRE
386-6707
Dealer No. 0846A

STOP MOTORS LTD.
2524 DOUGLAS
CARS
64 T Bird Convert
67 Mustang Convert
76 Olds Cutlass
78 Trans Am
76 Skyhawk
77 Rabbit 2 dr
75 Riviera 2 dr
74 Toyota AT
71 Montego Wagon
70 LeMans
72 Chev 2 dr
78 Toyota 2 dr
78 Pontiac 2 dr
77 Chevelle 4 dr
73 Mazda 2 dr
74 Ventura
TRUCKS
70 Ford p/u
77 Ford ¾ p/u
76 Datsun p/u
76 Totota p/u
Bank Financing Available
LEASE ALL MAKES
MON.-FRI., 9-8, SAT. 9-5
383-3635 D02184A 383-8931

1979 - 1980

'BLACK BEAUTY'
79 Camaro BERLINETTA. This gorgeous car comes fully equipped with 4 spd, tilt, ps, pb, pw, and oyster velour interior. Open to an offer! 388-7722.
YATES AUTO SALES
950 Yates St. DL5268

MUST SELL, '79 4-DOOR CHEvette, 3000 kms, balance of factory warranty, automatic, rear defogger, insulation package, load floor carpets plus additional extras. Asking $4895 or nearest offer. 652-4244, 652-1524.

150 CARS FOR SALE

ENSIGN CHRYSLER PLYMOUTH
ENSIGN
CHRYSLER PLYMOUTH
ALL UNITS CHECKED BY CAR CLINIC DIAGNOSTIC CENTRE
WE THOUGHT YOU SHOULD KNOW USED TRUCKS

79 Dodge D100
STEPSIDE PU
V8, automatic, power steering, power brakes, black in color. Only 679 Km. Like new.
Stock No. 63041 Sale Price $7,777

78 Dodge D100
SWEPTLINE PU
6 cyl., automatic, power steering, radio, gold in color. Only 8,580 Km.
Stock No. 66161 Sale Price $5695

77 Dodge D100
SWEPTLINE PU
6 cyl., auto., ps, radio, yellow, only 6,250 km.
Stock No. 8496 Sale Price $4888

PLUS
79 FUTURA
79 AUDI FOX
78 VOLARE
78 MAGNUM X.E.
78 CATALINA
77 TR7
77 MONTE CARLO
77 TRANS AM
77 CAMARO
76 ASPEN S.E.
76 GRANADA
75 DODGE 4x4
75 MUSTANG II
74 VENTURA
73 OLDS Delta 88
74 DUSTER
72 MUSTANG
67 VALIANT

Plus Many More

GOV'T TESTED PLUS 2-YEAR WRITTEN WARRANTY

ENSIGN
Chrysler-Plymouth Ltd.
DOWNTOWN
YATES AT COOK
Dealer licence number D5295
386-2411
Open Weekdays Till 9:00

1979 - 1980

SAVE DOLLARS
I have a '79 Boick Skylark 4 dr. sdn. with only 4,000 KM on the clock. This car is powered by a fuel saving 305 cu. in. 2 barrel V8. It is equipped with auto. trans, P.S, P.B. and is beige in colour with a darker brown vinyl roof and complimentary upholstery. Contact Bob Sherratt at McCallum Motors, Colwood. 478-1741 or res. 598-8541. D5603A

"MINT"
79 Capri hb finished in striking metallic silver with contrasting black velour interior. Fully equipped including AM/FM 8-track stereo, sun roof, wire wheels. Better than new! 388-7722.
YATES AUTO SALES
950 Yates St. DL5268

SMART 1979 PONTIAC (SUNbird) 6 cylinder Coupe, power steering, automatic, power brakes. New car guarantee 7 months. $5,795 or nearest offer. 382-8544.

1979 MUSTANG GHIA, SILVER, 2.3 litre turbo, standard, lots of extras, 3000 miles, $7000. 656-5239.

1979 MUSTANG, WHITE, 3-door, sunroof, 2,000 miles. Much more. $7200. 479-7496 after 6 pm.

1979 EL CAMINO, V8, 4 SPEED, 2 tone blue, vinyl roof. 656-3105, 656-7311.

150 CARS FOR SALE

SAUNDERS AND HITCHMAN
YOUR NEW DATSUN DEALER AT 2 LOCATIONS
848 YATES ST. 381-5222
FORT and FOUL BAY 592-2471

78 DODGE
½ ton PU, V8 auto. Only 8300 KM.

78 GMC VAN
2500 Series, V8, AT, 15,000 KM.

77 CELICA GT
Liftback, sunroof, 5 spd, AM/FM

77 DATSUN
200 SX 2-dr, 5 spd, AM/FM radio, 13,000 KM.

76 RABBIT
2-dr, 4 spd. Only 32,000 mi.

76 COROLLA
2-dr, 4 spd. Very clean.

76 BOBCAT
2-dr, 4 spd, radio.

75 VOLKS
2-dr, 4 spd.

75 MAVERICK
4-dr, 6 cyl, auto, PS, 31,000 mi.

74 VOLVO
GRAND LUX, 4-dr, auto. Fuel injection. Sunroof.

73 DATSUN
2-dr HT, 4 spd, radio. Red with white vinyl roof.

65 COMET
4-dr auto. Only 57,000 mi.

SAUNDERS AND HITCHMAN LTD.
2040 Cadboro Bay Road at Fort and Foul Bay
Dealer Licence 5059

Speedway MOTORS LTD.
VOLKSWAGEN
PORSCHE
AUDI
Vancouver Island's Leading V.W. Porsche Audi Dealership
CORDOVA
79 Chrysler, 2-door automatic, power steering, power brakes, radio, cruise control, tilt-steering wheel 1,800 Km.
VOLVO
79 2 door, 4 speed, sedan, model 242, radio, brown exterior with matching interior, 1400 Km.
48c. BMW 320I
77 2-door sports coupe, 4 speed radio, sunroof, burgandy metallic interior with cloth interior 31,000 Km.
CAMPER
79 VW converted van camper 4-speed transmission, 5,000 Km. priced to sell at $8995.
PLUS
79 Honda wagon
79 Mustang
78 Toyota 5 speed
78 Toyota Celica
78 Dodge Diplomat
78 Audi Fox
78 VW Rabbit
77 Chev Vega wagon
77 Cordova
77 Firebird
77 Honda Civic auto
77 Austin mini
TEST DRIVE AUDI 5000S PORSCHE 924
971 YATES ST. at VANCOUVER
Dealer Licence No. D-5180
385-2415

1977 - 1978

ALMOST NEW, LATE 1978 SUbaru station wagon, 5600 original miles, metallic gold, radio, radials, extras, balance of warantee. $5195. 595-7907.

78 AUSTIN MINI COOPER, only 5000 miles. Like new and spotless. Many extras. $3450. Timmis Motor Company. DL 00983B. 388-6229, 477-6357

77 CORDOBA
Low miles, will take truck on trade. $5800. 479-8934.

1977 FORD LTD II. 4 DOOR sedan. New radial tires. 350 V8, power steering, power brakes, one owner. Like new. $4350 or offers. 477-4088

150 CARS FOR SALE

McCALLUM DATSUN VOLVO
EXCELLENT USED CARS ANDS TRUCKS
BCAA INSPECTED FOR YOUR PROTECTION
79 BUICK Skylark
78 CHEV ¾ Silverado P/U
78 MERCURY Zephyr
77 DODGE D200 van conv.
77 VOLVO 245 DL
76 VOLVO 245 S.W.
75 VOLVO 245 DL S.W.
74 VOLVO 144E
78 B210
77 DATSUN 620 DL P/U
77 HONDA Civic
76 TOYOTA Corolla
PLUS MANY MANY MORE
BANK FINANCING AVAILABLE

McCALLUM DATSUN VOLVO
McCallum Motors
DOWNTOWN
1101 Yates at Cook
382-6122 D-5603
COLWOOD
1836 Island Hwy.
478-1741 D-5603A

De Pape
MERCEDES
72 250 4 dr, 6 cyl, ps, pb, local one-owner, 47,000 miles. Beautiful unit with 4 new Michelin tires.
MERCEDES
75 300D 4 dr, diesel, auto, ps, pb, pw, air. Local one-owner. Priced to sell.
LINCOLN
77 4 dr, Town Sedan. All power and luxury options, beautiful velour interior. Last of the big ones!

79 Audi 5000S, 5 spd, as new.
78 Cadillac Seville, low miles.
77 Peugeot 604, 4 dr, V/6 loaded.
71 Mercedes 280SL Hdt. convert.
78 Cadillac Coupe de Ville
79 Cadillac 4 dr low mi, as new
74 Mercedes 280 Coupe air, pu
79 Mercedes 300 Diesel, loaded!
74 Westfalia camper
66 Olds, 10,000 orig. mi.
79 Buick Riviera, front wheel dr.
71 Toyota 1600 Bargain
78 LEBARON air loaded

Open 8:30-5:30 Closed Sat.
DePAPE MOTORS LTD.
Indoors at 779 Pandora
384-8035 D-5311

1977 - 1978

REG. MIDGLEY
AMC Jeep FIAT
XR7— "AIR COND"
'77 COUGAR XR7, clean, local car ready for comfortable driving!
$6495
Call John Woods
REG MIDGLEY MOTORS LTD.
385-8756 736 Cloverdale
DL 5186

1978 VOLVO 264GL. QUALITY and luxury including air conditioning, leather upholstery, power windows, power mirrors and much more. 24,400 kilometers. A steal at $11,400. 474-2833.

1978 XR-7 COUGAR
Before you buy, give this a try! Jade green, white wall tires, power steering, power brakes, digital clock and low mileage. Excellent condition. 479-1095.

1978 DODGE MAXIVAN, LESS than 15,000 miles, powerplay cassette, insulation, heavy duty shocks, 360 cu.in. engine, very well maintained. $8750 (negotiable). 382-7750.

150 CARS FOR SALE

Millstream CHEVROLET

COUGAR
78 MERCURY COUGAR 2 door Brougham, V8 automatic, power steering, power brakes, power windows, cruise control, AM/FM radio, 8 track tape. Finished in gold with saddle vinyl buckets. BCAA inspected for your protection $7250

MONTE CARLO
78 MONTE CARLO Landau, V6 automatic, power steering, power brakes, radio. Finished in Mallard blue with blue vinyl top and blue interior. BCAA inspected for your protection $6400

WAGON
77 MALIBU Classic wagon, V8 automatic, power steering, power brakes, radio, factory air conditioning, automatic tailgate release. Finished in dark brown with fawn houndstooth trim. BCAA inspected for your protection $5350

VENTURA
76 VENTURA 2 door coupe, 6 cylinder automatic, power steering, radio. Finished in maroon with black cloth trim. BCAA inspected for your protection $4450

TOYOTA
76 TOYOTA COROLLA SR 5 liftback, 4 cylinder, 5 speed transmission. Finished in dark blue with white stripes and gray trim. BCAA inspected for your protection $4350

DATSUN
76 DATSUN B210 hatchback, 4 cylinder automatic, radio. Finished in orange with brown cloth trim. Exceptionally clean. BCAA inspected for your protection $3790

MON.-FRI. 8:30 a.m.-9 p.m. SAT. 9-6
Millstream Chevrolet Oldsmobile Ltd.
1730 Island Highway
474-1211
Dealer Lic. D-5831

1977 - 1978

"2 OF A KIND"
Twin 1978 Mustang Cobras. One midnight black. One fire red, both with contrasting trim, fully equipped including 302, V/8, 4 spd., stereo tape deck, mag wheels, etc., etc. 388-7722.
YATES AUTO SALES
950 Yates St. DL5268

77 CORDOBA
Prism yellow with matching Landau roof, all factory options including leather interior, cruise control, power windows. For more information call Bud Maindonald, Pacific Mazda Peugeot, 385-1451. D5253

SEVILLE
This low mileage beauty is priced to sell with every factory option including moon roof, new condition, part trade considered, 721-5494.

1977 CORDOBA, LOADED INcluding air, stereo tape, sunroof etc. Low mileage, best buy at $6250. 598-6926.

1978 FIREBIRD FORMULA, factory air, AM FM stereo, velour seats, lots of extras, 388-4752.

1978 MERCURY MONARCH ESS, 302 engine, 4 speed transmission. 2 door hardtop. Good condition. Offers on $5500. 382-7939

1977 GRANADA, BLACK WITH gold vinyl top and interior. Like new, 18,000 miles. $5,000 firm. 652-4550 after 5:00.

YES I MUST SELL
1978 Mercury Zephyr station wagon auto, power steering, power brakes. Air conditioning, winter tires. 386-3137 after 4pm

1977 TOYOTA COROLLA DEluxe, 4 door, automatic, 21,000 miles. Best offer around $3300. 478-5404.

1978 FIREBIRD, SHOW ROOM condition. Loaded with options. Offers on $7300. 479-8654

1978 PLYMOUTH FURY STAtionwagon, $4800, fully loaded. 478-8793.

1978 DATSUN 200SX, SPORTS coupe, white, am/fm and radials, 385-7963.

1978 HONDA CIVIC, PERFECT condition, service records available, extras, 384-3040.

DODGE 1977 4-DOOR, 6-CYLINder, 34,000 kilometers, 642-5335 evenings please.

78 GT 5 SPEED TOYOTA CELIca Liftback, 17,000 miles, $7295. 474-2433, 477-4743

1977 BLACK GREMLIN X, 4 speed, one owner, excellent condition. $3850. 384-6052.

1977 DODGE ASPEN STATION wagon, 6 cylinder, 40,000 kilometres, and radials. 383-3266

MERCURY COUGAR STATION Wagon, 1977, $6895. 595-6185.

1978 RABBIT, MOST OPTIONS, 9,000 miles. $6,400. 721-3064.

1975 - 1976

RABBIT
76 VW Rabbit, 4 dr, 4 spd. 45,000 mi. Excellent condition. Priced to sell at $4895. For more information call Bryan Williams 382-6122 or res. 383-9950. McCallum Motors Ltd. D5603

75 MERCURY MONARCH, good mechanical shape, 51,000 miles, silver with maroon vinyl top, 3 speed transmission, am/fm stereo radio cassette, new tires, safety checked til May 80, $2800. 382-6283.

1976 CHEV MONZA 2+2, 260 V8 4-speed, 36,000 miles, metallic blue, white interior, new radials, snowtires, radio, cassette stereo, very good condition. New family member forces sale. $4300 or nearest offer. 386-9785.

1975 DODGE DUSTER, 2 DOOR, hardtop, 318 cubic inch, sunroof, good condition. $3,800. 479-9254.

150 CARS FOR SALE

THREE POINT MOTORS

BRAND NEW DATSUN SALE

79 200 SX SPORTS
stock 9D26 SAVE $600
79 210 TWO-DOOR
stock 9D39 SAVE $600
79 210 FOUR-DOOR
stock 9D40 SAVE $600
79 510 SPORTBACK
stock 9D41 SAVE $600

USED DATSUNS

78 F-10 WAGON
Custom roof rack, radio only 10,000 km $4,327
78 B 210
Very low mileage, four-door sedan $4,782
78 510
Very attractive four-door sedan $5,595
77 200 SX
5-speed sports coupe, AM/FM stereo $4,534
76 280 Z 2+2
Silver with black vinyl roof, sun roof $8,995
75 710
Very nice four-door sedan $3,493

DOMESTICS

78 ACADIAN
Only 11,000 miles, 4-door hatchback $4,795
78 DODGE
Diplomat coupe. Vinyl roof, automatic, power steering, power brakes, radio $5,795
77 MAZDA GLC
Automatic, two-door hatchback, radio $3,995
77 HONDA ACCORD
Silver, 5-speed, sun-roof, mags, radio $5,995
77 FORD WAGON
Automatic, power steering, power brakes, custom roof-rack, radials, 13,000 miles $6,795
77 DODGE PICKUP
Custom 200 Camper Special with canopy. Automatic, power steering, power brakes, radio, 11,000 miles $7,995
73 BUICK REGAL
Immaculate one-owner coupe, cherry red metallic with black vinyl roof. Automatic, power steering, power brakes $3,295

OPEN 'TIL 9 P.M.

Government at Hillside
385-6737
DL00740A

METRO HONDA

ESSO TESTED TOP QUALITY HONDA TRADES!

78 CIVIC, 4 spd
78 CAMARO Z28, 4 spd.
78 TRANS AM
78 COURIER Pickup
78 CIVIC 5 spd.
78 ACCORD
78 DATSUN Pickup
76 FORD ELITE
76 HONDA CIVIC
76 SIERRA GRANDE 4X4
75 MALIBU CLASSIC
75 RABBIT, A/T
73 AUDI, 4 dr.
68 OLDS., hardtop
64 VAUXHALL VICTOR

100% bank financing O.A.C.

Wide open 9-10
Saturdays 9-6
2151 Blanshard 388-6921
DL 5876

PALM MOTORS

CREDIT
Good or Bad
WHO CARES
WE FINANCE
NO CO-SIGNERS
Let us help re-establish your credit. Separated, divorced, old age pensioner, single, male or female. You qualify. Buy and pay at same location. Cars from $150 down and payments as low as $10 weekly.

Instant
"NO-RED-TAPE"
CREDIT
Walk In, Drive Out
3342 Oak St. 386-8385

1975 PLYMOUTH SPECIAL Grand Fury 4-door sedan, V8 360, PS, PB, tested 'til August 2, 1980. Excellent condition. $2,350 obo. 595-5606.

1976 THUNDERBIRD, FULLY loaded, low mileage, top shape, 5 Michelin tires, wire wheels, best offer. Call after 6 pm, 385-7953

MUST SELL 1976 TOYOTA Corolla, automatic, 4 door, 42,000 miles. Excellent condition. $3000 or best offer. 382-0805

'75 FIAT 128, 4-DOOR, IMMACULATE condition body and mechanically, new tires, low mileage. $2250 no triflers. 598-3006.

150 CARS FOR SALE

SUBURBAN MOTORS

THE HOME OF LINCOLN CONTINENTAL AND MARK V, MARQUIS, COUGAR, XR7, ZEPHYR, CAPRI, AND nORD TRUCKS

SUMMER SAVINGS PLUS!
AUG. 6-10
only!

78 MONTE CARLO, 2-dr., Ht.
WAS $7295 NOW $6638

78 BUICK, 2-dr., 6-cyl.
WAS $5595 NOW $4663

77 CORDOBA, 2-dr., Ht.
WAS $5995 NOW $4876

77 FORD SQUIRE Wagon
WAS $6495 NOW $5888

76 BUICK, mid-size with air.
WAS $5295 NOW $4427

76 HONDA CIVIC
WAS $3495 NOW $2982

75 FORD LTD Wagon
WAS $3395 NOW $2111

75 CHEV MALIBU, 2-dr. 6-cyl., A/T.
WAS $3695 NOW $3246

75 MONTEGO Wagon
WAS $3495 NOW $2777

75 TORINO 2-dr., Ht.
WAS $2995 NOW $2518

74 BUICK 2-dr., Ht.
WAS $3595 NOW $2883

74 TORINO SPORT, 2-dr., Ht.
WAS $3695 NOW $3172

73 AUDI 100LS
WAS $2895 NOW $2362

72 BUICK SKYLARK
WAS $2695 NOW $1897

71 BUICK LE SABRE
WAS $1995 NOW $1142

TRADES WELCOME
BANK FINANCING

LET US PUT IT ALL TOGETHER FOR YOU
AT SUBURBAN
Douglas and Saanich Rd.
386-6131 DL 5528

PETER POLLEN FORD

USED CARS
79 Zephyr 6 cyl
78 Fiesta
78 Fairmont
78 Olds Cutlass 2-dr
78 Chrysler S/W
78 Caprice Clas. sedan
78 Diplomat Luxury sedan
78 Trans Am T-roof
77 Comet 6 cyl.
77 LTD. Landau, Luxury
77 Monarch Deluxe
76 Celica 5-speed
76 Montego MX SW
75 Scamp 6 cyl. mint
75 Monarch Ghia
74 Audi, A/T
73 Pontiac SW
73 Sebring Deluxe
72 Maverick 6 cyl. AT

PLUS
A Fine Selection Of 18 Used Trucks!

BANK RATE FINANCING

7-DAY MONEY BACK GUARANTEE

384-1144

YATES and COOK
Dealer No. D 5373

ALL READY TO GO WITH hitch and electric brakes, 360 motor, '76 Dodge Sedan. 477-6072.

1975 TOYOTA COROLLA, EXcellent condition, new tires, clutch, brakes, paint, $2750. 479-4925.

150 CARS FOR SALE

METRO TOYOTA

"Your Best Value Dealer"

Brand New Toyotas
AS LOW AS
$4695
—or—
ECONO-LOT
NOTHING OVER
$2999

68 Datsun S.W.	$599
71 Olds 88	$599
69 Envoy a/t	$699
68 DART 2 dr., H/T	$999
67 VW Van	$999
70 Javelin	$1099
68 Nova	$1299
67 Crown 4-dr.	$1299
69 VW Beetle	$1399
73 Valiant	$1599
71 Impala	$1899
71 Demon	$1899
70 Dart H/T	$1999
68 Westfalia	$1999
73 Mustang	$1999
73 Vega	$1999
72 Duster	$1999

All reasonable Offers Accepted!

386-3516

METRO TOYOTA LTD.
645 FINLAYSON
DEALER LIC. 6290

METRO TOYOTA

EMPRESS
PONTIAC
BUICK
GMC

MANY OF OUR VEHICLES HAVE A CROWN SEAL, 1 YR. WARRANTY ON THE POWER TRAIN! CHECK OVER THESE SELECTED UNITS—FOR YOUR OWN PEACE OF MIND!

77 TRANS AM	$7995
74 FORD VAN	$2995
72 IHC SCOUT, 4X4	$2995
72 SKYLARK WGN	$2995

OPEN
Mon.-Thurs., 9-9
Fri.-Sat., 9-6
2867 Douglas at Topaz
382-7121 D.L.5701

REG. MIDGLEY
AMC Jeep FIAT

"COOL LUXURY"
'76 THUNDERBIRD CPE.
Loaded with all the luxuries including 'Air Cond'. Pale Yellow with Vinyl Top. A Dream in Driving Comfort!
$6995
Call Brian London
REG MIDGLEY MOTORS LTD.
385-8756 736 Cloverdale
DL 5186

REG. MIDGLEY
AMC Jeep FIAT

Clean with "Air"
'76 MAVERICK 4-DR.
6 Cyl., Auto, Power Steering, Power Brakes and the "Air Cond". Clean and Metallic Green.
$4695
Call Ed DaRoza
REG MIDGLEY MOTORS LTD.
385-8756 736 Cloverdale
DL5186

1976 FORD GRANADA, 4 DOOR, air conditioning, factory tape deck and radials, all power options, 31,000 miles, excellent condition, asking $4900. 385-1348 Bill or Murray.

150 CARS FOR SALE

DOUGLAS VOLKSWAGEN AUDI

Your Largest Volkswagen Audi Dealer On The Island!

WE NEED YOUR TRADE!!

Excellent Selection
VW RABBITS
All Models And Colours!!
—AND—
See The New GTI Special Edition

PREMIUM USED

79 Camaro, A/T	$10,395
78 Celica, A/T	$ 6795
78 Celica, GT	$ 6595
77 Firebird	$ 6695
77 Charger S.E.	$ 6495
76 Fox, 4 Spd.	$ 5395
76 Rabbit	$ 4795
75 Volvo S/W	$ 4895
75 Valiant	$ 3295
75 Duster	$ 3495
74 Beetle	$ 2895
73 Monte Carlo	$ 4195

EXCELLENT SELECTION
Used campers and trucks. All models!

UP TO 60 MONTH SCOTIA PLAN FINANCING AVAILABLE. O.A.C.

Douglas Volkswagen Ltd.
3329 Douglas Street
388-5466
Dealer Licence 5100

PLIMLEY
BRITISH LEYLAND
1010 Yates
382-9121

78 FIREBIRD	$6995
78 HONDA Accord	$6295
78 HONDA Accord	$6485
77 DODGE Aspen	$4495
77 CADILLAC	$12,495
77 HONDA Civic	$3695
77 SAAB 99GL	$8495
76 LE MANS Wagon	$5195
75 DODGE Dart	$2695
75 MERCURY MX	$3295
74 FIAT 1300 Sport	$2395
74 DATSUN 260Z	$5995
73 CHRYSLER	$2695
73 TOYOTA Pickup	$2895
73 DATSUN Wagon	$3195

MANY MORE FINE USED CARS TO CHOOSE FROM

Open Wed., Thurs., Fri.
Until 8:30 P.M.
Dealer Licence 592

WILLE
Dodge • Chrysler

Many More To Choose From

78 Volare	$5295
77 Cordoba	$5895
75 Vega SW	$2495
74 Valiant 4-dr.	$2695
72 Pontiac 4-dr.	$2695
78 Chrysler New Yorker 2-dr. Loaded	$9495
67 Cougar	$1995

Many More To Choose From

3200 DOUGLAS AT CLOVERDALE
382-2313
MON. TO FRI. 9 TIL 9
SAT. 9 TIL 5. DL5881

SMALL WAGON
40 PLUS MI. PER GAL.
76 Toyota Corolla 4 dr. S.W. Silver, 4 spd, 29,000 mi. In excellent condition. For more information please call
DOUG FOSTER
McCallum Motors Ltd.
Res. 381-6060 Bus. 382-6122
D5603

1976 SKYLARK, 2 DOOR coupe, 260 cu. in., engine, bucket seat, tilt, automatic, power steering, power brakes, etc. Finished in red and white. One owner! Exclusive with KARL KUESTER, at Empress Pontiac Buick BMC Ltd. For more information, please phone 382-7121 or res. 477-5798. DL5701.

1—OWNER
1976 Plymouth Volare, 318, V8, automatic, 20 MPG, air conditioning, power seat windows steering and brakes. 34,000 miles. 385-1475.

SACRIFICE
1976 Dodge Coronet Brougham, fully equipped. Closest offer to $3500. 382-2784.

1975 SUPER BEETLE, METALlic green, sunroof, radio, excellent condition. Asking $3500. Call Susan at 598-5898 or 477-5198 after 2:30.

150 CARS FOR SALE

PALM MOTORS

BARGAIN HUNTERS

74 Pinto	$1387
74 Ford Van	$1920
73 Ford PU	$1587
73 Pontiac AT	$1097
73 Mazda	$987
72 Datsun SW	$1302
71 Ford AT	$418
70 Spider	$980
69 Caprice AT	$720
68 Fairlane AT	$1389
67 Austin	$289
67 Fargo Van	$1125
64 GMC ST Van	$1387

3342 OAK ST.
DL5260 386-8385

Specialty MOTORS LTD.

2-DRS
68 Olds Cutlass 442
68 Chev Malibu
70 Plym Duster
69 Roadrunner
72 Buick Skylark
74 Comet GT 4-spd.

ECONOMY +
74 VW Bug
74 Toyota Celica
75 VW Rabbit
73 Toyota Celica

SPECIAL OF THE WEEK
75 Dodge Monaco Brghm
9-pass SW, loaded!
$3333

Victoria's Greatest Selection of Specialty Cars
381-5544
SPECIALTY MOTORS LTD.
2936 Douglas DL6033

1975 FORD TORINO, 460, power steering, power brakes, 4 door, good radials, good condition, $2,250 or offers. 658-5014 days, 658-5336 evenings.

FAMILY CAR
Super clean, 75 Ford LTD wagon, new tires, just tested, must sell to best offer, call now, 385-5265, 384-7341.

1976 CORDOBA, P.S, P.B, 8-track stereo, leather interior, sunroof, black exterior. 33,500 miles. Asking $4800. Phone 477-9795.

76 CAPRI II, 2300 CC, 4 SPEED, sunroof, air conditioning, AM/FM cassette. Immaculate. $4695. 383-5988. 851 Brett

1975 COROLLA STATION wagon deluxe, wood trim, radial tires, radio, 56,000 miles, $3300 or offers. 595-2525.

1975 CHEVY IMPALA, 2 DOOR hardtop. Must sell this week. $2950 or best offer. 384-4267.

76 CHEVELLE MALIBU, 4-door, 48,000 miles, $2500 or best offer. 477-0969.

1976 DODGE CORONET. $2800. Phone 479-2777.

1976 MAZDA 808 STATION wagon, 17,000 miles, $2950. 479-7772

1975 CHEVY VEGA PANEL, 2 door, $1,600. Phone Tony 477-9386 4:30-7:30.

1976 TRANS AM, 455, 4 SPEED, power windows, tilt steering, silver, ¢6500 firm. 642-4653.

THREE TAXI CABS FOR SALE, no PUC, meters and radios, complete. 385-9092, ask for Bob.

1976 FORD STATIONWAGON, low mileage, very good condition. 383-7073

1975 DODGE CHARGER SE, 360, p.b, p.s, Landau top, mags, tach, stereo, CB, p.a. $4800. 382-8951.

76 HONDA CIVIC, 4 SPEED, radio, gold, 37,000 miles. Leaving country. $2550. 479-9923

1973 - 1974

REG. MIDGLEY
AMC Jeep FIAT

4 WHEEL DRIVE
'73 JEEP WAGONEER
Ideal Family Wagon, Automatic, P. Steering, P. Brakes, Exceptional Condition and Ready to Go!
$4995
Call Jim Coffee,
REG MIDGLEY MOTORS LTD.
385-8756 736 Cloverdale
DL 5186

REG. MIDGLEY
AMC Jeep FIAT

WAGON WITH "AIR"
'74 FORD TORINO SQUIRE WAGON. Loaded with equipment in exceptional shape. Ideal for the family or traveller.
$3495
Call Ed Evans
REG MIDGLEY MOTORS LTD.
385-8756 736 Cloverdale
DL 5186

"73 340 SPORT"
Candy apple red with custom white interior. Fold down rear seat, Cragar SS with radials. Absolutely immaculate. Buckets and console, half vinyl, dual chrome mirrors and tach. Only 56,000 mi. 388-7722.
YATES AUTO SALES
950 Yates St. DL5268

1974 EL CAMINO CLASSIC
Brand new 396 cu. in. 375 horse, new turbo 400 trans. with shift kit, new fly wheel, starter, battery, brakes, exhaust, new G60-15 on front, new H60-15 on back, all mounted on new US mags, interior/exterior excellent, $4,995 or best offer. 479-0495.

1973 CHEVY IMPALA CUSTOM, 2 door hard-top, V8 automatic, power steering, power brakes, air conditioning, power windows, factory tapedeck, $2550. Super Motors Ltd, 385-0031 or after hours 592-3540. 2538 Government St. DL5015.

74 CAPRI
4 cyl, 4 spd, bucket seats, silver with black interior, radial tires. Only $2695. PAINTER MOTORS LTD., 1513 Quadra, 385-0122, D5802.

SPECIAL
1973 Century, 4 dr, auto, ps, pb, runs great. $1595. PAINTER MOTORS LTD. 1513 Quadra, 385-0122, D5802.

NOVA SS
This 73 hb 350, auto, ps, pb, bucket seats, $2995. Trades Welcome. PAINTER MOTORS LTD. 1513 Quadra St., 382-0122. D5802.

150 CARS FOR SALE

1974 PONTIAC LEMANS STAtion wagon. 55,000 miles. P.S., P.B., automatic, V8, radio, trailer equipped, tested. Runs well, interior good, body badly rusted, $850. O.B.O. View at 1959 Beach.

1974 CHALLENGER, BLACK ON black, 360 V8, console automatic, headers, LD340, 650 Holley, excellent condition, after 5:30, 478-0456.

1974 CHEVY NOVA HATCHback custom, moving, must sell cheap. Can be seen at 838 Cowper St. before 4 pm. every day. 384-5796.

REPOSSESSION—'74 FIAT 124, tan, 4-door sedan, 4-speed, 1600 CC, 46,000 miles. Needs some body and engine work. Best offer. TD Bank: 595-4421.

1974 DODGE DART CUSTOM, automatic, 6 cylinder with power steering, radio, white vinyl roof, good condition, asking $2695. 478-0555

LOOK! LOW MILEAGE. 1973 Torino 302 gas saver, mags, radial tires. Excellent condition throughout. Bargain at $2150. Must be seen. 721-5261.

1973 MERCURY METEOR, hardtop, V8 motor, Rideau 500, power brakes, steering and radio. Good condition. One owner, tested, $3,250. 595-5352 5-7 pm.

1973 PLYMOUTH FURY I, automatic, power steering and brakes, 318 motor. All in very good condition. $1,500. 477-2193.

1974 MUSTANG II, V6 4-SPEED, radials, mags, only 43,000 lady-driven miles. $3400 or best offer by weekend. 474-2442, after 6.

1973 MAZDA 808, 4 SPEED, 2 door. $1495. 385-0031. After hours 592-3540 DL5015 Super Motors Ltd.

1973 MINI 1000, VERY GOOD condition, radials, mags, tach, cassette deck, radio. 382-0139 after 5 pm.

1974 VEGA, GOLD HATCHback, automatic, 34,000 miles, new brakes, tires, carburator. Going abroad. $1800. 479-7632.

1974 BUICK CENTURY LUXUS, 4 new radials, power windows, tilt wheel, stereo. Excellent condition. $2699. 479-6805.

1974 MUSTANG II GHIA, V6, 4 speed, 47,000 miles, must sell, offers on $2900. 642-5373.

1974 BOBCAT, 39,000 MILES, 4 speed, good condition (Really!) $2150. Call John 383-7565 after 5.

1973 CORTINA GT2000, 4-speed. Ex. cond. Radials. Offers. 388-6403.

1973 DATSUN 510, GOOD CONDItion, includes snow tires, $1500 firm. 652-3161.

1973 CHEV. 2 DOOR HARD-TOP, slightly damaged, $1300 or offers. 384-8864 or 384-3159.

1974 BOBCAT WAGON, 4-speed, $1700 or best offer. 478-5110.

1973 TOYOTA CELICA ST, LADY owned and driven, good condition, $2200 or best offer, 112-749-6360.

73 ASTRE WAGON, NO REAsonable offer refused. Must sell. 383-5995.

1973 BUICK CENTURY, 2-door, vinyl roof, V8, radio and 8-track, $2500 or offers. 477-5243.

MINT CONDITION, 1974 DATsun 710, automatic, 25,000 miles, must be seen. $4200. 479-6460.

1974 MERCURY MONTEGO, V8 automatic, 40,000 miles. Well maintained. 385-1475.

74 DATSUN B210, 4 SPEED trans, $2395 or best offer. 479-5594 any time.

1974 PINTO 3 DOOR RUNabout, deluxe, 4 speed, Michelins, $1895. 8693 Lochside, 656-5171.

1974 DODGE MONACO 2 DOOR hard-top, 360 V8 automatic, $2400. 721-3319.

1974 PONTIAC VENTURA, 44,000 miles, good condition, Michelins. 382-8059 or 385-7085.

1974 GREMLIN, STANDARD, tested, excellent condition, $2000. 652-4973.

'73 VW SUPER BEETLE, HAS sunroof. Very good condition. 478-3466.

1974 FIAT 124, DOESN'T RUN, needs oil pump, $350 or best offer. Phone 477-2044.

1973 CHEVELLE MALIBU, $2200. 388-5907

FORD BRONCO, 74, REBUILT, offers. 381-5451 after 6pm

1973 VW BEETLE, 1600 CC, EXcellent condition, $2400. 385-3460, after 6 pm.

1973 AUSTIN MINI, 2 DOOR sedan, good condition. 385-1842.

74 CHEV MALIBU, GOOD CONdition, $3500. 385-4768

1974 VEGA FOR SALE
Phone 386-6404

1974 VEGA, GOOD MECHANIcal condition. $1395. 382-8951.

1973 CAPRI, V6, 4-SPEED, EXcellent condition. $2700. 384-4250.

1971 - 1972

REG. MIDGLEY
AMC Jeep FIAT

"AIR COND"
'71 BUICK 4 DR. H.T.
Exceptional Condition, loaded and 'cool' for summer driving!
$2495
Call Bob Allison
REG MIDGLEY MOTORS LTD.
385-8756 736 Cloverdale
DL5186

'71 COMET GT
302 auto, ps, pb, bucket seats, wide oval tires in extremely nice condition, $1,895. PAINTER MOTORS LTD., 1513 Quadra, 385-0122. D5802.

1972 THUNDERBIRD, FULLY equipped with automatic transmission, power brakes, power steering, air conditioning, power seats, cruise control, radial tires. Very good condition,. $2950 or best offer. 595-3534

1972 CHEVELLE MALIBU, automatic, high performance 350, radio, power steering, power assist brakes, clean, new paint, steel radials, priced to sell. Trade for camper or boat. 2810 Admirals Road after 5.

72 MUSTANG
351 auto, ps, pb, bucket seats. $2995. PAINTER MOTORS LTD., 1513 Quadra, 385-0122. D5802.

1972 TOYOTA CORONA MARK II stationwagon. Regularly maintained. Engine in excellent condition. $2200. Karen 477-6911 Local 6196 or 721-3876

1971 CHEVELLE MALIBU CONvertible, new paint, new top, 60,000 miles, well maintained, automatic, small V8, $2900 or offers. 598-7346.

1972 VEGA GT KAMBACK, 4 speed, am/fm cassette, 60,000 miles, radials plus new radial snows. Good condition. $1100 OBO. 383-1971.

1972 FORD MONTEGO MX, 351 motor, just had carburator overhauled, major tune-up. Tested. New paint job. $2050. 382-4813 or 382-1314.

1971 CHRYSLER NEW Yorker, 4 door hardtop, PS, PB, PW, A/C, tested, very well maintained. Sacrifice, $1,250 obo. 595-5606.

1971 VEGA WITH 400 CU MOTOR and trans, drive shaft, oil cooler not finished. Offers. 479-6859.

150 CARS FOR SALE

1972 CHARGER SPECIAL EDItion, very good condition, asking $1700 offers. Phone 383-5657, 479-5355.

1971 VOLKSWAGEN, HEADers, mags, TA's, 4 snowies and more. 35,000 on new engine. Very good condition. 652-2981 after 4pm

1972 COROLLA, 4 SPEED STANdard, 51,000 miles, four radial tires, good running condition. $1500. 598-8156 evenings only.

1972 EL CAMINO, 402, TA RAdials, power steering, power brakes, G.M. mags. $3700. 385-5500 day

72 TOYOTA COROLLA 1600. 4 speed. Radials. 41,000 miles. Exceptionally clean. Second owner. Must be seen. 479-4829

1971 PINTO HATCHBACK 289/V8, Automatic, Shiftkit, Sunroof, Mags, Radials. Many Extras. Offers. 246-9759 Chemainus.

'71 MAVERICK 4-DOOR, 250—6 cylinder, automatic trans. Good condition. Reliable transport. $1800. 384-2457.

1972 CADILLAC COUPE DEVille, air, cruise control, AM/FM, very clean, $3500 or best offer. 384-4267

1972 DATSUN 510. $1500. VERY good mechanical condition. Please call after 5, 386-3249

71 VEGA, NEW TRANS, PAINT, and mufflers, $900 or best offer. 383-7689 after 5:30

1972 PLYMOUTH DUSTER, EXcellent condition. By appointment only 478-4602.

1971 CORTINA, REBUILT 1300, 4 speed. New paint, tested, $1000. 386-2976.

'71 TORINO, 302, P.S., P.B., 4 extra tires, low mileage. $900 or best offer. 382-4523.

1971 METEOR WAGON. Stereo. Tested. $850, trade small car. 595-7621.

1972 BUICK SKYLARK, 4-DOOR hardtop, 46,000 miles, V8. $2500. 595-7425.

1972 FIAT SPORTS COUPE, EXcellent running condition, perfect summer car. Must sell. 477-7609 before 12noon

72 RED COUPE MUSTANG, V8, power steering, $2500, offers. 592-9157.

71 MAZDA 1200 CC PICKUP, runs well, $500, requires TLC, 595-6488, 477-7625.

MUST SELL, 1971 PLYMOUTH stationwagon, 9 passenger, 4 new tires. 479-4552.

1971 DATSUN, 56,000 MILES, good body, needs new cylinder head. Offers. 383-5126.

1972 BUICK SKYLARK, HARDtop, 350 automatic, under 49,000 miles, $2200 or best offer, 384-8883.

72 NOVA FOR SALE. 48,000 miles. $2000 or best offer. 383-1537

1972 VW SQUAREBACK, 30 m.p.g. in town, $1000 invested in last 16 months. $1950. 479-6237.

1972 PINTO AUTOMATIC. GOOD clean condition, new brakes. One owner. $1050. 478-2005.

1971 FIAT 124 SPORTS COUPE, 5 speed trans, body needs some work, $500. 478-8520.

1972 AUSTIN MINI 1000, GOOD condition, mags, $1500. 383-3645.

1971 STATION WAGON AMBASsador, A-1 condition, 388-7581.

1971 VW 411, 66,000 MILES, runs well, asking $1450. 382-2368.

72 AUSTIN MARINA, 2 DOOR, low mileage, $850. 478-6958.

1971 DATSUN, 1200, CHEAP transportation. 595-0479.

72 PINTO, $1295.
383-4531

1970 and earlier

VW BUG, SPECIAL
This 1969 Car, has been carefully brought back to new condition. It has a fully rebuilt 1500CC engine, new clutch, new brakes, 5 new tires, new exhaust system, rebuilt starter, generator and carburator plus new paint, extras include rear speakers, electric rear window defogger, runs and looks as new. Offers to $2800. 642-5790.

DON'T PASS THIS UP!
One owner '69 BUICK SPORT WAGON, (Vista Cruiser). V8, automatic, power steering, power brakes, power seats and windows. Just like new! Only car like it in town! Phone or see, MARTIN CUMMINGS, 382-7121 or Res. 477-8476. Empress Pontiac Buick GMC Ltd. DL 5701.

1970 DODGE 'SUPERBEE' rare model, hi-performance, 383 Magnum with 4 speed, fresh air hood scoop, G60's on all four, and original paint and decals, must be seen, no reasonable offer refused, 385-8249 anytime.

1960 THUNDERBIRD 2 DOOR hardtop, original California car. Excellent condition. 352 engine. Automatic, power seats, steering, and brakes. Original interior, new tires. Factory air and radio. Classic car. Only $5000. 658-1057

CLASSIC CAR, 1961 CHEVROlet Impala, white convertible, new red top, large white wall tires, power steering, power brakes, 283, 79,000 original miles, excellent condition. Must see. $3500. 592-7198.

1968 MUSTANG, 289 V8 NOTCHback, absolutely immaculate inside and out. Never damaged since new. This showroom auto is being offered for $2750. Phone 287-3180. Campbell River.

70 SIMCA 1204 FRONT WD SEMI AT 4D H-back. Rear seats dropped to make a wagon. Front seats drop back to make bed. New paint, excellent condition. $1295. After 5 pm. 382-4179.

1969 BUICK SKYLARK, AUTOmatic, 69,000 miles, power steering, power brakes, trailer hitch, transmission cooler. Good condition. $1195, or closest offer. 598-5038.

68 BARRACUDA
V-8, auto, ps, pb, bucket, mags, $2595. PAINTER MOTORS LTD. 1513 Quadra St., 385-0122, D5802.

ONE OWNER 68
Dodge, 383, V8, auto, power steering, power brakes, new tires, 4 door hardtop. Sharp body. $875. 658-8478

GREAT STUDENT STARTER
1961 Vauxhall, good running condition. First come, first serve, $250. Call Ray, 388-6275 pager 2495.

1969 CHRYSLER NEWPORT custom 2 door hardtop, PS, PB, radio, newly tested, reliable transportation, $750 obo. 595-5606.

CONVERTIBLE
1969 Chev, 327, PS, PB, new top and exhaust. Exceptional condition. Closest offer to $2500. 384-9634.

1951 PLYMOUTH 4 DOOR, 88,000 miles, excellent condition, new rebuilt engine, receipts, 2 owners only. Best offer. Ron, 112-746-6876.

1968 BUICK SPORTS WAGON, automatic, power steering, power brakes, power windows, radio, new tires, 68,000 miles. Excellent condition. $850. 598-6844.

1967 CAMARO 327, GM HEI IGnition, edilbrock, holley, casler, turbo 350, shift kit, 10 bolt 4.11 rear end and much more, $2850. 477-5873 between 6:30-8 pm.

1969 DODGE POLARA STAtionwagon, only 77,000 miles on good power train with 383, roof rack, trailer hookup and good rubber, offers to $800. 479-0534.

64 IMPALA SS 409
Super clean, original California car, auto. trans., power steering, brakes and windows, factory air, $4,400 or closest. 383-5210.

1966 PARISIENNE, REBUILT motor and transmission, $895 or best offer. 1963 Rambler Classic, good city car, $150. 204-1235 Balmoral, 386-1510.

67 FAIRLANE 500, 289 AUTOmatic, power steering, power brakes, new paint and exhaust. Mags, good condition. Offers. 479-8448

150 CARS FOR SALE

E&K MOTORS LTD.
383-6231

76 Acadian a/t
75 Vega AT H/B
74 MG Midget
74 Datsun 710 A/T S.W.
73 Porsche 914
73 Mercury S.W. Loaded
72 M.G.B.G.T.
72 Ventura 2 dr
71 VW Super Beetle
71 Camaro 350 A/T
70 Pontiac A/T 4 dr
67 Camaro SS 4 spd
65 Thunderbird
TRUCKS
73 Datsun pu
71 Ford ¾ pu
642 Burnside E DL5811

HELP!
We're Overstocked

	Reg.	Sale	Save
73 Cougar XR7	$3495	$2995	$500
71 Le Mans Con	$3995	$3495	$500
74 T Bird	$4995	$4495	$500
73 Charger SE	$3495	$2995	$500
64 Cuda F/B	$2595	$2095	$500
74 Challenger	$3995	$3495	$500

Many More to Choose From
"Reasonable" Offers accepted
Trades Welcome
PAINTER MOTORS LTD.
3005 Douglas 388-6196 D5802

1973 OLDS CUTLASS S WITH suntop, $2700; '70 Oldsmobile 2-door hardtop, $795; '68 Olds Vista Cruiser, Station Wagon, $995; '71 Buick Skylark 4-door sedan, $850; '73 Maverick 4-door sedan, V8, automatic, power steering, $1595; '70 Volkswagen Beetle, $895; '71 Rambler, runs exceptionally well, V8, automatic, power steering, $895. Super Motors Ltd., DL5015, 2538 Government Street, 385-0031. After hours, 382-1559.

ONE MUST GO
1951 Chevrolet coupe, all original, good condition, low mileage. Visor, radio, skirts, etc. Also loaded 1969 Cadillac Eldorado, leather, full power, air. $2200 for either. 384-2889 after 5

VOLVO WAGONS
We have 3 good quality used Volvo station wagons at McCallum Motors Ltd. Please call Doug Foster for more information.
382-6122 DL5603

THRIFTY AUTO
3233 Douglas. We buy, sell and trade. Cars from $99-$1999. 388-4442.

WANT THE BEST DEAL ON A new car or truck? Call Les Carr at Bridge St. Motor Company Ltd., 388-5714, evenings 6-8 721-3798. DL00627A.

1957 MONARK 4-DR HARDTOP V8 auto, $1000 or best offer.
1963 Buick, 4-door hardtop, new brakes, tested, dependable. 388-6843 days, 385-9495 nights.

COLLECTORS. TWO HILLMAN Husky vans, 1962. Need work, restorable. Offers. 478-4139; after 3 pm, 652-1764.

RARE 1967 MUSTANG CONvertible, good shape, stock, consul, automatic, 6 cylinders, $3500. Ask for David, 598-6256.

1965 THUNDERBIRD 2-DOOR hardtop. New exhaust system. Good condition. Open to offers. 388-6229, 385-6796.

1968 DART, 2-DOOR HARDTOP, 6-cylinder automatic, 45,000 miles, power steering, radio. $1495. 642-5731.

69 CORTINA GT
New paint, tires, wheels, engine with Rally cam, pistons, webers, $2000. 477-9794.

1969 2-DOOR ELDORADO CAdillac, fully-equipped, recently overhauled. Asking $2000. 479-8396.

1970 TORINO STYLE RANchero, mags, radial TA's, fresh transmission, tonneau, $2850. 478-4170.

SACRIFICE, 1968 FORD MONtego MX wagon, dark green, immaculate throughout, 99,000 miles. $895 firm. 477-9216

SHOW CAR, JUST FINISHED, 62 Impala SS, invested over $12,000. Sacrifice. Serious offers only. Paul, after 6pm 595-3908

1967 WHITE GRANDE PARIsienne Pontiac, good condition, closest offer to $800. Call 479-1778 or 385-1900.

1970 PLYMOUTH FURY III, vinyl roof, automatic, dependable transportation, 479-4009 after 4pm.

1968 COUGAR, NEW TIRES, new brakes, new transmission, $2000 or best offer. 478-4324, can be seen anytime.

1963 VW BUG, STRONG 40 HP, new brakes, mechanically sound, E70, rear fiberglass fenders, new paint. $750 or best offer. 386-0155

66 MUSTANG, EXCELLENT condition, California no rust car. V8 automatic, console, air, AM FM cassette, $3400. 477-7702

EDSEL OWNERS OR NOSTALgia loving mechanics. 1958 Edsel Corsair, not running, for sale or trade. 598-2473

1965 COMET GOOD CONDItion, new tires, new shocks, radio, Asking $600. Phone Mike 652-5784.

CONVERTIBLE
62 Plymouth Fury, 318. Push-button automatic. New paint. $300. 592-3157.

1967 BEAUMONT SPORTS DEluxe, 2 door hardtop, V/8, stereo tape deck, $2000 or offers. 478-8064 after 3.

1965 CANSO, V8, SPORTS DEluxe coupe, automatic, console, asking $1500 open to offers. 598-4452.

1967 DART, 2-DOOR HARDTOP, slant 6 automatic, radio, one-owner, well-maintained. 100,000 miles. $800 firm. 383-7951 (after 5:30)

DUE TO ILLNESS, 1969 PLYmouth 4 door sedan, automatic, excellent condition, $1275. 384-6820, Mr. Smith.

1967 PLYMOUTH FURY III, 318, excellent running condition, $600 or offer. 386-9590

BASICALLY SOUND 1966 SUNbeam Minx plus parts, $300 or offers. 384-9696.

1964 CLASSIC RAMBLER, 6 cylinder, excellent condition, economical, $700. 656-4301.

1965 RAMBLER CLASSIC, through the test, good condition. $700 or nearest offer. 384-4805.

1968 PLYMOUTH FURY III, clean but needs brakes and tires. Phone 598-6202.

1964 AUSTIN CAMBRIDGE, automatic, rebuilt motor, new brakes. $350. 477-9860.

1966 CHRYSLER 300, 4-DOOR, hardtop. Excellent condition. $1500. 479-6381.

'68 CHEVELLE 2-DOOR HARDtop, 327, headers, black lacquer paint. Offers on $2000. 384-7078.

1934 PLYMOUTH SEDAN, rough condition, offers. Few 1940 Chev body parts. 10960 Chalet Rd, Sidney.

1969 MERCURY MARQUIS, fully powered, good condition, $1300. 642-3138.

1968 PLYMOUTH FURY II slant 6, automatic, good condition, $650. 595-4792.

1965 CHEVELLE MALIBU wagon, trade or sell. $750. 381-6415.

ONE OWNER 1960 MORRIS Minor, excellent condition, offers. 477-3028.

1959 VAUXHALL VICTOR, NEW clutch, brakes, generator and radials. Runs well. $300. 479-7442.

1961 ANGLIA SEDAN, 43,000 original miles, good condition, $500 firm. 595-1671.

1968 BARRACUDA, $975. WHITE interior. Radio. Nice car. 382-4127

1968 CHEVELLE HARD-TOP, auto trans, good tires, tested, bargain, $350. 598-4783.

1951 DESOTO. RUNNING BUT needs bodywork. Offers? 592-4438.

1969 AUSTIN AMERICA, EXcellent condition, $950 or offers. 595-7467.

150 CARS FOR SALE

1960 BUICK ELECTRA, 47,000 miles, 2 owners, A1 condition, 445 cu. in. trades. $3200. 595-6904.

1968 CADILLAC 4 DOOR HARDtop sedan. Excellent condition. Offers on $1800. 478-6293

69 ROADRUNNER, GOOD shape, must be seen. Asking $2000. 381-5348

1966 BEAUMONT SPORT DEluxe, 2-door hardtop, 283 V8, auto, console, bucket seats. 477-9132.

1966 OLDS CUTLASS, 455 TURBO 400, new paint, $950 or best offer. 478-8461.

66 MUSTANG, EXCELLENT INvestment, $2995. 386-3641

1967 VOLKSWAGEN STATION wagon in good running condition, $795. 381-6537.

VOLVO, 1964, MODEL 544, $100. Will run. Needs work for test. 382-2685, 388-7696, ask for Grant.

1970 MERCEDES 220D 4-DR. Well below dealers price. 642-5073.

TWO 1948 TRIUMPH MAYflowers suitable for restoration. $300. 477-2019.

1960 HUMBER SUPER SNIPE Series II, good running condition, $450. 383-3951.

67 PLYMOUTH, SLANT 6, GOOD engine, good tires, offers 385-5382.

1958 MORRIS OXFORD. GOOD condition. $325 or best offer. 598-4849.

1965 BELETT ISUZU, 46,000 miles, $550 or offers. Phone: 595-7467.

1965 METEOR MONTCALM, working condition, temporary license, bargain, $125. 592-1515.

1969 EPIC
Runs, $100. 385-2560.

1968 COUGAR, BEST OFFER TO $1500. 382-2348.

69 MINI, MOTOR WORK BEEN done, $350. Call Clayton 385-7179.

1967 DODGE POLARA, $200. 477-9147

'65 COMET, FOR SALE AS IS, best offer. 382-4502.

1960 PONTIAC, 4-DOOR HARDtop convertible. 477-6304

67 BUICK SPECIAL. TESTED till Feb 1980. 478-5893

NOT A ROTARY, 69 MAZDA 1500, $600. 477-6418 after 5.

67 4 DOOR ACADIAN, STANdard, $450. 595-2454.

1970 PONTIAC 4 DOOR, 350, power brakes, fair condition. $790. 385-7654 or 385-7918

1966 CHEV IMPALA SEDAN, very good condition. 382-9400

1970 TOYOTA COROLLA, REbuilt engine, $800. 479-8192

'68 PLYMOUTH WAGON, 383 automatic, $125. 477-0301.

68 ENVOY EPIC, $475
383-5901

1967 CORTINA GT, 4 SPEED, radials, rebuilt engine and trans, $600 or best offer, 385-5620.

STOP MOTORS
EVERYDAY IS SALE DAY!!
2524 DOUGLAS ST. 383-3635

71 VILLAGER WAGON, MID size, good condition, 383-3211, 478-5895.

1971 MAZDA 1800, 4-DOOR automatic, good transportation, $600. Call 384-2420.

'67 CHEV CAPRICE, $350. '67 Cougar, $300. Evenings or weekends: 642-5307.

72 OLDSMOBILE, EXCELLENT condition, $2500. Phone 385-4128.

151 SPORT, IMPORT CARS

THREE POINT MOTORS

MERCEDES
79 300 DIESEL
$1,500 less than new
78 450 SSL
$4,000 less than replacement cost
78 300 DIESEL
$4,000 less than replacement cost
73 280
A beauty! $12,775

OPEN 'TIL 9 P.M.

Government at Hillside
385-6737
DL00740A

1979 280Z X
1 only, black and gold, limited edition 1979 Datsun 280Z X, air cond. P.S., gold 4 spoke mags, cruise control, P.W., am/fm 4 speaker stereo, 2800cc, fuel injected 6 cyl. with 5 speed trans. Luxury with incredible performance. Must be sold to make room for new stock. No reasonable offer refused.
STEVE SUMMERS
McCALLUM MOTORS
382-9039, D5603, 382-6122

1972 MERCEDES "SEL" stretched body style, silky smooth gas power, from a 4.5 litre (276 cu in) fuel injected V8, am-fm, power steering, power brakes, air, seperate L/R heat controls, 3 speed console automatic, centralized automatic locking system for all doors, trunk, lid and fuel filler port. 72,350 miles, but you would'nt know from its showroom condition. First offer over $12,000 takes. Phone 595-7201.

1977 CELICA LIFTBACK
Am/fm 8 track, sunroof, mags, near new radials, sport mirrors, 5 speed, 21,400 miles, complete service record, 1 owner, city tested July 1980, metallic blue, black interior. Must be seen to be appreciated.
STEVE SUMMERS
McCALLUM MOTORS
382-9039, D5603, 382-6122

TURBO
1978 Saab 99 3-dr. Turbo, our Gen. Managers Personal Demonstrators is now for sale. Full details, specifications and the price of this exceedingly impressive automobile are available exclusively from John Prior at Thomas Plimley Ltd., 382-9121. D592.

"78 CORVETTE"
Silver Anniversary
The classic 2-tone grey with burgandy velour interior. Immaculate interior. 388-7722.
YATES AUTO SALES
950 Yates St. DL5268

1958 CORVETTE, CAR SHOW material, immaculate condition, high performance 302, new paint, custom interior and engine compartment, chrome throughout, new tires and wheels. Must be seen. Open to serious offers only. 112-245-3432.

77 TRIUMPH TR7
One Owner 9,000 mi.
Exceptional!
DePAPE MOTORS LTD.
Indoors at 779 Pandora
384-8035 D-5311

1975 TR6
Blue, radial tires, tonneau, am/fm cassette, overdrive, immaculate condition, asking $5600 for quick sale. Phone 658-5690.

151 SPORT, IMPORT CARS

capital city auto

280Z
1977 5 spd., metallic brown, 16,000 mi. only, immaculate. $9,500

BMW
1976 530i, auto, in Sierra Beige, sun roof, stereo cassette. $11,950

MERCEDES
1968 230 6 cyl, beige with red interior, engine completely rebuilt. Probably the finest available. $4,995

1750 GOVERNMENT ST.
386-7508 DL-5066

EUROCAR
One only, new 1979 Alfa Romeo Spyder; 1973 Alfa Romeo Spyder; 1975 131 Fiat automatic sedan. 731 Pembroke Street, 383-3626.

CONVERTIBLE
'68 Firebird, V8, 350, console, auto, radials. Pristine condition. 385-2307.

66 T-BIRD CONVERT
Running real good, needs some electrical and body work. New top, $1,700. 385-6237, 382-2556.

1968 TRIUMPH GT6. NEW clutch, paint, wire wheels, second body, rebuilt transmission and rear end, flawless motor. $2400 or best offer. 384-2184 (Doug).

1978 TRANS AM, BLACK. 8,000 km. 400, auto, PS, PB, PW, WS-6 suspension. Craig stereo c/w boost eq. and Jensen separates. 112-653-4587.

1972 240Z, GOOD CONDITION, $3850 or best offer. 1971 Super Beetle, radials and mags. Good condition. $1750 or best offer. 479-4646

SPORTY AND ECONOMICAL
1972 Fiat 850 Spyder Convertible, new paint, tuned and tested. Closest offer to $1500. Must sell. 477-9796.

78 AUSTIN MINI COOPER, only 5000 miles. Like new and spotless. Many extras. $3450. Timmis Motor Company. DL 00983B. 388-6229, 477-6357

1972 MG MIDGET, HARDTOP, tonneau cover, excellent condition. Must sell, going to school. $2275. 112-758-5728 between 5-8 pm.

1974 TR6, WHITE, DELUXE, overdrive, sound mechanically, tape and tonneaux top, $5500 firm. 595-4354 after 6.

1977 TR7, 45,000 MILES, BROWN with black vinyl roof, sunroof, am/fm 8 track stereo, $5300. 385-7007.

1971 MGB, STUDENT MUST sell, 4,000 on rebuilt, wires, overdrive, brakes and front bearing just done. 748-1075 evenings.

1972 MGB, MECHANICALLY sound, good tires, brakes and exhaust, needs paint. $2150. 384-8466.

1978 ANNIVERSARY CORvette, air conditioning, cruise control, automatic. Inquires between 5-8 pm, 642-4349.

MUST SELL 1967 MERCEDES 230, rebuilt engine, new brakes, muffler, radials, well maintained, offers on $2800. 656-6353

1971 BMW 2002, SUNROOF, stereo, Weber carberators. Asking $3700. Will accept trade. 112-758-9024.

1962 CORVETTE, ALL STOCK. Excellent condition. 327 cubic inch 340 horse. 4 speed. Two tops. 477-0082, after 5 on Friday

CORVETTE
1976 L82 automatic, silver grey, 12,500 miles. Loaded. New 721's. Best offer over $10,000. 383-3184

VOLVO 1963 544, VERY GOOD condition, must be seen. 658-5019.

NEW 78 TRIUMPH SPITFIRE, brown, 5600 klm. Asking $6200. 383-8391.

1958 AUSTIN HEALEY 100-6, brown over tan, $6295. 386-3290, 592-2471, ask for Bill.

70 TR6, VERY GOOD CONDItion. Offers on $3800. Bargain. 385-2239

75 VOLVO 242, AUTOMATIC, 33,000 miles, good condition, $4700 or nearest offer. 592-3189.

ALFA ROMEO. 1750 CC. TOTALly restored. Immaculate condition. $5500. 478-3282

67 RED XKE JAGUAR COUPE, excellent running condition, $6700 firm. After 5pm. 592-9026.

1970 TR6, IMMACULATE CONdition, 53,000 miles. $3500. 477-0634.

WIFE'S PREGNANT, SO... must sell my baby. 77 Camaro Z28, low mileage, many options, 479-6821.

1972 FIAT SPORTS COUPE, EXcellent running condition, perfect summer car. Must sell. 477-7609 before 12noon

76 FIAT, 128, 3P, RED, RADIO, radials and snows, rare model, good condition. 595-1392

1973 240Z, EXCELLENT CONDItion, golden brown. Between 4-8pm. 592-0570

74 PORSCHE 914, 2 LITRE, EXcellent condition, low mileage. Asking $6900. 477-5929.

72 CAPRI, HIGH PERFORmance 4-speed, good shape, $1850. 477-4967.

RED 280Z, GOOD THROUGHout, must sell, offers, 385-9250 evenings.

1975 AUDI FOX, $3500. 743-3088 after 5 pm.

WANTED BMW 2002
No rust, low miles. 388-5308.

WANTED: CHALLENGER with 4 speed, 478-0456 after 5:30.

1968 GT6 TRIUMPH, A-1 SHAPE, $2,300. 388-4629 or 383-3146.

MGB FOR SALE, NEEDS work, 383-1072.

1970 LOTUS ELAN PLUS TWO, $5000 firm. Kim: 592-9015.

78 FIAT X19, BRONZE, 8000 miles. $6100. 479-8878

1978 FIAT 131, 5 SPEED, EXcellent condition, $4,700. 595-4536.

1974 SPITFIRE, 29,000 MILES. $3200, offers. 595-8724.

1959 MORGAN, MANY EXTRAS, $10,000 Firm. 595-6620.

154 TRUCKS, BUSES AND VANS

Why Buy A used 4x4
When you can buy a new Suzuki 4x4 for $6495. 30 m.p.g. highway speeds, 31' turning circle, waterproof ignition, 2-speed trans case. Four models available at
Gregg All Terrain Vehicles
554 Coronation Ave
Duncan BC
748-5814 eves 246-9896
DL5963 division of Discovery Honda.

1977 DATSUN
Deluxe Cab Truck
This truck is equipped with 4 spd, amfm cassette, sunroof, mag wheels and conopy. Replacement price is $8,213. Our asking price is
$5695.
DOUG FOSTER, McCallum Motors Ltd.
381-6060 382-6122
D5603

1976 GMC VANDURA, SEMI finished interior, 51,500 miles, $4300 or best offer. 592-1049.

'77 DODGE POWER WAGON 4x4, fully loaded. $7500. After 6, 478-8514.

154 TRUCKS, BUSES AND VANS

GARDEN CITY
AUTO LEASE LTD.

FORD STEPSIDE
77 PU, V8 auto, ps, pb, radio, low miles.
$5995

4X4
76 Ford Shortbox, V8, 4 spd, pw, pb, free wheeling hubs.
$6195

4X4
74 Blazer, V8 auto, radio, roll bars.
(Special) $5195

75 GMC Van
6 auto, radio, new paint
$3895

75 GMC 3/4
Sierra Classic Crew Cab, V8, auto, ps, pb, radio, tilt, 2 tone.
$5,195

4X4
74 Chev Custom Deluxe, 4-wheel dr. V8, auto, ps, pb, radio, CB.
$5195

MANY MORE TRUCKS, VANS AND 4x4S TO CHOOSE FROM.

TRADES WELCOME
NO REASONABLE OFFER REFUSED
100% FINANCING O.A.C.
OPEN
9:00 A.M.-8:00 P.M.

2978 DOUGLAS ST.
382-9111
D-5721

B. MADSEN
MOTORS LTD.

Drive a little further Save More

77 GMC 3/4 PU, 4 spd.
70 FARGO and camper
77 FORD F250, 4 spd.
71 VW window van
77 F250 Super Cab
74 CHEV 1 ton van
76 FORD 4x4
75 DODGE Van
74 DATSUN and camper
72 FORD F250
77 GMC 3/4 PU, auto.
78 GMC 6500 series with 20' box
75 22' Sun Kamper motorhome

Plus a wide selection of quality used automobiles. Government tested.

2691 Sooke Road
478-5011
DL5450

WILLE
Dodge • Chrysler

77 Dodge 3/4	$4995
73 Ford 1/2 ton	$3195
75 Dodge Club	$2995
75 Dodge Van	$3195
71 Dodge Van	$2195
76 GMC 3/4 ton	$5195
77 Dodge 1/2 ton	$3995
74 Dodge Van	$2995

Many More To Choose From

Excellent Selection Used Vans and Trucks

3200 DOUGLAS
AT CLOVERDALE
382-2313
MON. TO FRI. 9 TIL 9
SAT. 9 TIL 5 DL5881

76 DODGE B100 TRADESMAN van, one owner only. Economical slant 6 engine, 39,000 miles, standard. New tires on rear. In perfect new condition, $4000 firm, 246-9886.

1979 FORD F100. 302-6. 3 SPEED, power steering, radio, rear step bumper, undercoated. Custom tool box. Like new, still on warranty. Have a look and make an offer. 478-9497 after 6 pm

1974 DODGE, B-300, 3/4 TON, long box, 318, power steering, power brakes, automatic transmission. $2950 or best reasonable offer. 388-7103 or 477-6911, local 6673.

1971 DODGE VAN, 35,000 ON new economical slant 6, new mufflers, trans, brakes, customized interior, sun-roof, mags, tapedeck, $2500 or best offer. 386-8567, 479-0257.

4 X 4
3/4-ton, '78 Chev Silverado, automatic, camper special, 22,000 kms. 477-7914.

76 GMC VAN, 6 CYLINDER, standard trans, radial tires, high back bucket seats, radio, side mirrors, insulated and panelled, short wheel base, 652-1333.

WESTPHALIA CAMPER IN EXceptional condition. Only 21,000 miles on rebuilt engine. Reduced to $4,250. 652-3785 or see at 1034 Waverley, Brentwood Bay.

1976 FORD 3/4 TON WITH canopy, metallic green in excellent condition. Box barely marked. 360 Auto, PS, PB. $5800. 592-1541.

1974 JEEP WAGONEER, 4X4, V8-automatic, power steering, power brakes, radio, roof rack, radial tires etc. $4700 or best offer. 743-9312, 743-4681.

GET AWAY FOR THE WEEKends in this clean and excellent-running raised top van. Great layout. Must be seen to be appreciated. Offers on $3200. 478-5661.

MOVING, MUST SELL THIS month, 78 Black E150 V8, 351 at, P.S., P.B., fully insul. Customized. Loads of extras. Asking $8750 for quick sale. 478-5550

75 FORD F250, V8, AUTOMATIC, power steeing, power brakes, radio, twin tanks, new paint, good condition, 63,000 miles, $3395. 478-9329.

78 CHEV 1/2 TON VAN, V8, power steering, power brakes, tilt wheel, cruise, mags, TAs, headers, pipes, custom interior, stereo, pinstriping. 477-4448

1967 VOLKSWAGEN WINDOW van, camperized, 1600 engine. Good body, brakes, tires, new clutch, pop top. $850 or best offer. 746-6367 Duncan.

154 TRUCKS, BUSES AND VANS

'73 DODGE VAN. IMMACUlate condition. Rebuilt engine. Fully camperized. $2700 or best offer. 383-2251.

1974 GMC SUPER CUSTOM 4X4, rebuilt trans with a Trasco shift kit. Custom exhaust, new U-Joints, $4,300 best offer. 383-0368.

1969 FORD 1/2 TON, 302, V8, automatic, 8 track tape-deck, 4 speakers, radio, dual exhaust. Good condition, 656-7186.

76 FORD SUPER CAB, 6 CYLINder standard, power steering, power brakes, with cap, $4400. 743-5948 after 6 pm.

1969 DATSUN PICKUP 1300, tested. Recent paint, motor and windshield. $950 or trade for import camper. 478-8784.

1971 14' STEP VAN, 350 ENGINE, automatic trans, power steering. Good running condition. 385-6115 or 384-5227.

1970 VOLKSWAGEN WINDOW van, $1550. Phone 385-0031. After Hours 592-3540. Super Motors Ltd, 2538 Government. DL5015

1974 FORD 1 TON VAN, PARtially camperized, good condition, asking $3,600 or offers. 385-8179.

1975 GMC 4X4, 350 AUTOMATIC, power steering, power brakes, good rubber, lots of extras, good condition, call 748-0058 evenings.

1970 GMC 3 TON TILT CAB, flatdeck, V8, 5 and 2 trans, very good shape, $4500. No reasonable offer refused, 743-9312, 743-4681.

66 BRONCO 4X4, ALL NEW running gear, new 327 V8, plus goodies. Mags, new paint, other options. Must sell. 112-246-3036

1974 FORD 300 SUPER VAN, 302 V8, automatic, p.s. and p.b., 47,000 miles, excellent condition. 112-537-2738.

1979 36" SLEEPER. AIR CONDItioning and heater. Off Peterbilt Conventional. $3000 firm. 112—743-9035.

1973 DODGE 1-TON, 12' DECK, long wheel base, duals, 318 4-speed, heavy suspension, 49,000 miles. 112-748-0242 evenings.

1974 INTERNATIONAL 3/4 TON, power steering, power brakes, automatic, Winnabago cap, $3500. 9628-2nd Street, Sidney.

1972 FORD 3/4 TON 4X4, EXCELlent running order, $2800 with canopy, consider cash and/or reliable older car or van, 478-9472.

1978 CHEV 3/4 TON, 4 X 4, 400 automatic, power steering, power brakes, immaculate, 18,000 km, loaded with extras, 642-5421.

1975 FORD VAN, PARTIALLY camperized, 25,000 miles, power brakes, automatic, radials, $3995. 385-6715.

1976 GMC 3/4 TON, WITH SMALL camper back, 33,000 miles. $3700 or nearest offer. Phone anytime, 382-1883.

1967 VOLKSWAGEN VAN, REbuilt '72 engine, good condition, fully camperized, $1850. obo. 384-2675 between 11-5 pm.

COMPATIBILITY IMPORtant. 29 year old Chev 1 ton seeks rebuilt 216 engine for traveling BC. 4-9 pm, 479-9879.

DODGE 4X4, V8 4-SPEED, P.S, p.b, 115" WB, tru-tracks + spokes + spare, canopy. 24,000 miles, must be seen. 479-8598.

1976 FORD 250 XLT SUPER CAB. 460cc V8. Overloads, long wheel base. Other extras. Immaculate. Asking $9200. Deluxe canopy. 479-5314.

1977 FORD 3/4 TON RANGER, 3-speed automatic, 20,500 miles. $5500 firm. 479-3494, 477-1466

72 MAZDA, 80,000 MILES. Major repairs done, fancy upholstery. Canopy. $1150. 385-4810

1971 JEEP STATIONWAGON, 4 wheel drive, good condition. $3200. 477-4089.

1978 FULLY CAMPERIZED Volkswagen Westphalia van. Call between 5-7, 479-4982

1976 DODGE VAN 1/2-TON STANdard, 225 6 cyclinder, 22,000 miles. $4500. 382-3292.

1972 FORD 3/4-TON 4-SPEED, 70,000 miles, good condition. $1700. After 6, 595-7046.

HALF TON DODGE PICKUP, 1967. $1500 or nearest offer. 112-748-4804

74 INTERNATIONAL, 39,000, 3/4 ton, body work, asking $2000. 478-6807

1971 DODGE 200 WINDOW VAN, camperized, excellent shape, $2,400 or offers. 652-3375.

1969 DATSUN TRUCK, 283, V8, 4-speed, flatdeck. All recently rebuilt, tested, $900. 478-8784.

1960 DIVCO 283 AUTOMATIC, make good camper, offers on $1100. 383-4743.

1979 EL CAMINO, V8, 4 SPEED, 2 tone blue, vinyl roof. 656-3105, 656-7311.

MECHANIC'S SPECIAL, 1968 window van, needs work, $500. 598-5498 after 5pm.

1977 FORD VAN, EXCELLENT condition, 16,000 miles, phone after 6, 749-3988.

1972 DATSUN 1600 PICKUP, good mechanical condition, $1100 or best offer. 474-1427 after 6 pm.

1974 FORD CAMPERIZED VAN, low mileage. Good condition. $3600. 479-4727

69 ECONOLINE VAN, NEEDS rings and valves, everything else in good shape. $700. 382-6074.

1976 SCOUT TRAVELER, GOOD condition, loaded. Offers. 721-3467.

1977 DODGE 1/2 TON VAN, 18,000 miles, camper top, excellent shape, $5500. 595-7442.

1969 FORD VAN, 6 CYLINDER, standard transmission, semi custom, 658-5346.

1977 FORD 250 SUPER CAB, 351 V8, 4-speed, dual tanks. 112-748-0242 evenings.

1979 GMC VAN, 3/4-TON, V8, automatic, power steering, power brakes. Phone 474-1692.

1978 FORD XLT SUPER CAB Camper Special, 460, tie-downs, 13,000 miles. $8800. 656-5080.

3/4 TON FORD MERCURY WITH camperized canopy, excellent running condition. 478-7553.

1971 TOYOTA; 32,100 MILES. With unique canopy. Many new parts, extras. $3200. 595-4208.

1966 FARGO WINDOW VAN, standard 6, good condition, $1300. 477-0455.

1975 FORD F100 4X4, 360, canopy, 4 speed, good condition, $4800. 478-3198, 478-2233.

MECHANIC SPECIAL 1967 Chev panel, 6 cylinder, needs motor work, $550. 478-6658.

1975 DODGE VAN B100, V8, automatic, power brakes. Low mileage. $3500. 388-4556

1970 DODGE PICKUP, GOOD condition, 90,000 miles, $950. 743-9135.

1965 FORD ECONOLINE VAN, can be seen at 415 Michigan, Apt 602.

1977 FORD BRONCO 4X4. 642-4201

1965 CHEV 1/2 TON, V8, AUTO, offers. 478-0257 5-9 pm

1975 DODGE CUSTOM VAN, custom paint, $7500. 386-2929.

1971 GMC, EXTRA TIRES, V8 stereo, extras. 478-1626.

1956 INTERNATIONAL 1/2 TON pick-up, $350. 383-1689.

1962 CHEV 1/2-TON STEPSIDE pickup, offers on $800. 477-4458.

'66 JEEP 3/4-TON PICKUP. $2200. After 6, 381-6369.

1975 FORD 1/2 TON, RED, EXcellent condition, $3200. 642-5773.

1970 FORD 4X4, F100, 360 4-speed, $2200. 382-2185.

1967 VW VAN, $1500. 953 HAMPshire Road. 598-8185

69 GMC SUBURBAN STATION wagon, $400 offers. 388-6543 pager 2439.

154 TRUCKS, BUSES AND VANS

1957 FORD, RUNS BUT NEEDS carb work, $200. 385-0961.

1956 FARGO PICK-UP, NEEDS engine work, $100. 479-4730.

158 TIRES

MICHELIN TIRES
All sizes and types in stock now! at
D&D Tire
1620 BLANSHARD
382-7283

FOUR ET GREY SPOKED mags with caps and lugs and Unilugs, fits Chev, $150 or best offer. 598-8662.

FOUR 10X16.5, GOOD SHAPE. May be seen at Dunsmuir Super Service, $100.

TWO MICHELIN STEEL BELTed radials, 195x14V, hubs and studds. 652-4573.

PAIR F78X14 TIRES ON Mazda/Courier rims, excellent condition. $35 each. 479-3338.

FOUR G78 X 15, TWO CHROME reverse and 2 slot mags, $400. 386-1510.

160 PARTS, ACCESSORIES AND SERVICE

ENGINES!
ENGINES! ENGINES!
AUGUST is ENGINE MONTH
"REMAUFACTURED ENGINES"
Ford—GM—Chrysler
"SPECIAL PRICES"
SHORT BLOCKS—WITHOUT HEADS
LONG BLOCKS—WITH HEADS
C8AZ—6009—CRS
302 CU. IN. U/S SHORT BLOCK
68-72 MUSTANG, FORD, METEOR
REG. $597.75
AUGUST SPECIAL $535
MONTHLY PAYMENTS Can Be Arranged on Approved Credit!
SPECIAL INSTALLED PRICE, ON REQUEST!
COMPARE OUR PRICES ARE LOWER
OPEN SATURDAYS 'Til 4:30 p.m.
Mon.-Fri. 'Til 10 p.m.
SUBURBAN Do It Yourself Parts Store
3377 DOUGLAS ST.
At Saanich Rd.
388-5171

CAL-VAN
AUTO SUPPLY & REPAIR CENTRE
"Everything from a floor mat . . . to a complete engine."
CAL-VAN
QUALITY REPAIRS—GUARANTEED
HIGH PERFORMANCE TUNING
MUFFLERS-BRAKES-SHOCKS
'Famous 15 min muffler service'
CAL-VAN
AUTO STEREO SYSTEM SALES
Expert Installations Guaranteed
Open 8 Days A Week
(WED.-THURS.-FRI. 'TIL 9)
735 Cloverdale 386-2155

BEETLE AUTO HAUS
Volkswagen Parts Accessories and Repairs
2821 DOUGLAS ST. 382-1815
(Across From Colony Motor Inn)

ROADSIDE AUTO REPAIR
LOCAL VW EXPERTS
627 DUNEDIN
385-2215

WILLET AUTOMOTIVE LTD
2940 Douglas, 385-2511
Tune-ups
4 cylinder, $28.50
6 cyliner, $33.50
8 cylinder, $41.50
Parts and labour included, most cars
Lube, oil and filter SPECIAL-$9.99 most cars
Parts and Accessory Sales

FIAT
FACTORY TRAINED SPECIALIST
Unbeatable Rates and Service
Import Auto Services 385-2131

1969 MAZDA 1500 FOUR DOOR sedan, good doors, glass and front end, 4 rims and hubcaps, 2 good tires, electrical system, 4-speed transmission, rear end, radiator and heater, header exhaust system. Offers. 479-3338.

57 GMC STEPSIDE LONGBOX, no motor, mags, new tires, new brakes, headers, some chrome on interior, S and W gauges. Has potential, but needs body work. View at Wright's Chevron, or call 385-5172

PIONEER CAR CASSETTE player, amp and speakers. Used for 3 weeks. 20 watts R.M.S./channel. Dolby. Regular: $436. Selling: $290. 385-7581.

MOVING MUST SELL 56 CHEV front end and doors. Assorted 56 chrome. Turbo 350, 10 bolt gears. 49-53 Chev truck rad. 70 Pontiac rad. Reasonable. 656-5100

ROOF FOR 69-72 BLAZER OR Jimmy. Headers for 59 Chev PU, V8, 2 speed automatic transmission. 283 Heads and Intake. 478-6408 after 6 pm.

$CASH$
We buy scrap cars and trucks, instant service hauling, 478-2397.

HIGH PERFORMANCE 327 ENgine, Tubo 350 transmission. 12 bolt posi rear end. ET mags. 385-1996 after 4pm

160 PARTS, ACCESSORIES AND SERVICE

VW MOTORS
Rebuilt, exchange from $285
6 months—6,000 mi. warranty
BEETLE AUTO HAUS
2821 Douglas St. 382-1815

RADIATOR REPAIRS, FAST top quality repairs at Maurice's Auto Body, 427 Beta St., phone 386-3381 or 384-8094. Located behind the Burnside Pay and Save Gas Station.

VICTORIA 4-WHEEL DRIVE FREE WHEELING HUBS for any make of 4-wheel drive.
597 Hillside at Rock Bay
D-13531 386-6511

1972 BLAZER, HEAVY DUTY 3-speed transmission and transfer case. Also 1972 4-speed transmission. 478-5927.

AMC-T35 AUTO TRANS, COMplete, recently rebuilt, plus STK 4 barrel manifold and other parts. 477-6092

TIRED OF PAYING TOO much? Phone Les at 595-4015 for certified automotive repairs, reasonable rates.

USED "SIOUX" VALVE REfacer and bench, plus accessories, like new condition. Wilf 479-4309 anytime.

REBUILT 59 BUICK DYNAflow 2 speed automatic transmission. $100 or offers. 384-7297 after 5pm

77 DATSUN 710 TRANSMISsion, low mileage, can be bolted directly into a Datsun 510. 478-6831.

1955 CHRYSLER WINDSOR DEluxe, engine seized, for parts or repairs, 2 spare wheels, $125. Call 477-2638.

1960 FORD TRUCK PARTS, posi, trac rear end, 3-speed transmission, shocks, wheels and tires, radio, bucket seats. 595-7918.

1956 FORD 312 MOTOR, TRANS and rear end, very good running order. Body for parts. Sell complete, $425. Phone 595-4992.

1971 FIAT 850 SPYDER. 39,000 miles. Motor, transmission good condition. Body no good. 385-7654 or 385-7198

NOMEX DRIVING SUIT, INcluding underwear, size 40-42L. Never used boots and guantiets. $300. 479-8878

WANTED - EXHAUST MANIfold in good condition for 1975 Toyota Landcruiser FF40 6 cylinder, 386-1034, ask for Garth.

CHEV 350 4 BOLT BLOCK, $150. 350 auto with gear drive transfer case, $200. Chev 350 motor in pieces, $100. 478-7814.

3.55 POSI RING AND PINION for 12—bolt Chev, $80. Pair triflex car speakers, 3 way 30 watts, 20 oz magnet, $80. 748-2472.

WANTED 1964-67 CHEVELLE Malibu, 2 door hardtop body, 598-1709.

FOUR CANADIAN RACING mags, fits Ford or Dodge. 6 pack fits 440. 478-3852.

WRECKING 70 PONTIAC, 70 Mustang Mach I, 71 Dodge Colt. 595-8791.

1965 BUICK WILDCAT, 401 CU. inch engine and trans, $300 OBO. 479-9160.

1968 MONTEGO MX, GOOD ENgine and radial tires, factory stereo. 474-2442, after 6.

CANOPY FOR 1979 FORD RANchero, 3 months old, $600. 474-1009.

WANTED: FRONT DOORS AND fenders for '67 Pontiac 2-door. 381-6703, 386-6495.

1957 VOLKSWAGEN WISH TO sell complete, phone after 6 pm, 386-7310.

1960 FORD AND MERCURY 4 X 4 parts, brand new fenders, 17" tires and rims, Phone 595-6069.

TOP PRICES PAID
For scrap cars and scrap metals, we pick up anywhere, 24 hour service. 382-4493, 479-5614. 7 days.

1972, 300 CU.IN. FORD 6 CYLINder, excellent running condition. 595-4091

67 BELAIR PARTS OR WHOLE with retread snow tires. 592-0281

HOMEMADE ALUMINUM canopy with cupboards for pick-up, $75. 479-2488

LIKE NEW TVR MGA ENGINE, bored to 1800 plus 2 parts transmission, $450. 1690 Stanhope Pl.

8' ALUMINUM CANOPY, FITS narrow box Chev or Ford. 656-5740.

RECENTLY REBUILT 6 BOLT Volkswagen 1200, complete with clutch and starter. $250 or offers. 477-5298

1969 SUNBEAM IMP FOR parts, new brakes, clutch. Phone 652-1477 or 652-1604.

VW OWNERS- '40 FORD-TYPE hood, bolts on any bug. $150. 384-9534.

1965 VW BODY, COMPLETE less motor, for parts or whole, phone 384-4806.

1971 FIAT 124 SPORTS COUPE, 5 speed trans, body needs some work, $500. 478-8520.

65 CHEV STATION WAGON, whole or parts, offers. 382-0517 after 5.

PRESENT YOUR OFFER!
68X12 in secluded setting, close in! 474-2154 Buyright, D6162.

BLACK MG HARDTOP REMOVable roof, excellent condition. 384-2532, 386-6353.

CASH PAID FOR SCRAP CARS
Associated, 478-9516 or 478-9571

68 CORTINA GT, WHOLE OR parts, 652-2863.

1968 VOLVO ENGINE, TRANS, rear axel. 642-4837.

GOOD VW ENGINES, 1300CC and 1500cc. 595-1476.

WANTED: 1969 LANDROVER ENV rear end, complete. 474-1022

HIGH PERFORMANCE 396, $400 or offers. 386-3964.

1965 OLDS F85, WHOLE CAR for parts. 592-3776.

VAN INTERIORS, ALL SORTS of custom work. 388-7313

1964 VW. GOOD MOTOR AND trans. Some body parts. 383-3951.

69 CHEV VAN, FOR PARTS. 652-3753

71 CAPRI, 2000 CC, SOME BODY damage. Parts or whole. 382-6461

62 VOLKSWAGEN, DAMAGED front end, $350. 382-6285 after 5pm.

1956 FARGO 1/2 TON PARTS FOR sale. 652-3506.

HOMEMADE CANOPY, FIT Datsun pick-up, $50. Phone 477-7914.

WRECKING '65 VALIANTS, most parts, various size wheels. Phone 479-2777.

1974 FORD TRUCK FOR PARTS. 360 motor, $300. 477-9777.

166 CARS AND TRUCKS WANTED

Top Dollar FOR TOP CLEAN CARS
Contact:
BRUCE LOCKHART
CORNELL-CHEV-OLDS
3050 Douglas 385-5777

GeM
PAYS
High Prices
FOR LATE MODEL USED CARS
480 Esquimalt Rd. 382-7195

166 CARS AND TRUCKS WANTED

NEVER SELL YOUR CAR UNTIL YOU HAVE OUR OFFER INSTANT CASH!
DePape Motors Ltd.
779 Pandora 384-8035

WE NEED TOP QUALITY USED CARS HIGHE$T PRICE$ PAID!
Call
Douglas VW
3329 Douglas DL5100
388-5466

WE PAY
the Highest Prices for Your Clean Used Car
TRY US—YOU'LL BE SURPRISED!
CONTACT
CARL SPICER
Used car mgr.
Empress Pontiac Buick GMC LTD.
382-7121 DL01227A

WANTED
TRUCKS & VANS
Also will take consignment vehicles
GARDEN CITY AUTO LEASE CENTRE
382-9111 2978 Douglas

I AM LOOKING FOR A FORD 3/4 ton, '69 to '72, in top condition with relatively low milage. Will pay a premium price for the right vehicle. Truck and camper combinations considered. Phone 477-6537.

CASH FOR GOOD, CLEAN USED CARS
THOMAS PLIMLEY LTD.
1010 Yates St. 382-9121

CASH
for clean, used cars
SAUNDERS Sales & Service
474-2211 Colwood

CASH FOR CLEAN CARS
SWIFTSURE MOTORS
3388 DOUGLAS ST. 382-8811

CASH FOR CLEAN CARS
E & K MOTORS LTD.
642 Burnside E. 383-6231

CASH FOR SMALL STATION wagon with automatic trans. Also wanted older pickup. 386-3106.

WANTED: 67 MUSTANG, GOOD condition, no rust. 652-3753

1970'S AMERICAN VAN, UP TO $3000. 474-2017, message 386-8789.

168 CAMPERS, TRAILERS and MOTOR HOMES

PEDEN
RECREATIONAL VEHICLE LTD.

VANGUARD PROWLER
—15 Years of RV Experience Ready to Serve You—

1980s HAVE ARRIVED
19' PROWLER
The first 1980 model trailer has arrived. See the 1980, but we can make you an excellent deal on a new 1979. Drop by and see our complete selection.

'79 24 1/2' PROWLER 5TH WHEEL HAS ARRIVED. IDEAL FOR 1/2 TON
We know many of you have been waiting for this one. Drop by and see this well planned smaller 5th wheel trailer. We also have 3 other sizes in stock.

JUST ARRIVED
'79 Vanguard Ford Maxi Van Conversion with shower and hot water.
Due to our volume purchase of Vanguard Motorized Units, we can offer this special unit — Reg. $19,900 for the lowest price available this year, $17,500. All the Systems of a full sized motorhome.

"JUST TRADED"
'78 20 1/2' Vanguard Mini Home $17,775
'79 20 1/2' Vanguard Trailer $8995
'76 15' Vanguard Trailer, toilet model $3795
PLUS MANY OTHER PREMIUM USED UNITS

Remember — Before you buy — We have ★ The Best Product ★ The Best Selection ★ The Best Price ★ The Best After Sale Service.

Large Parts & Accessory Store
PEDEN RV LTD.
2855 QUESNEL ST. (D1950A)
386-3464
Behind Empress Pontiac Buick

DOMINION MOTORS
Chinook and Little Chief Motorhomes
Trav-L-Mate Trailers and Campers

75 VW Van Camper	$5495
78 VW Getaway	$10,250
78 8' Kit	$2995
70 16' Randell	$2695
76 14' Travlmate	$3495
16' Aristocrat	$1995
19' Pathfinder	$1695

12,000 BTU Carrier Mobile Home, air conditioners — $575 — Easy to install.

1703 Blanshard St. 385-5012
DL5183

WINTER IN SUNNY CALIFORnia, 33' 1977 Fireball Travel Trailer. Air—conditioned, awning, set up in park with shade, Rec Hall, pool. Next door to shopping and bus service. Inquire T. Spencer, P.O. Box 103, Coachella California, 92236 telephone: (714)398-5501.

168 CAMPERS, TRAILERS and MOTOR HOMES

Fennell's
TRAILER SUPPLIES LTD.
PROPANE — REPAIRS AND APPLIANCE SERVICE
Custom Building and Van Conversions
Large Parts and Accessories Store
652-3941
Mon.-Sat. 9 to 5
Sun. 12 to 4
6459 Patricia Bay Hwy.

KUSTOM KOACH
PROUDLY CANADIAN
9 Mi. North of Nanaimo on Island Highway
Kustom Koach Sales Ltd.
FOR QUALITY
Motor Homes, Travel Trailers, Campers and Van Conversions
and
KIT COMPANION
Travel Trailers, and Campers
SPECIAL KIT COMPANIONS AT COST
2 Campers
21 1/2' Kit trailer. SPECIAL $7730.
23 1/2' Kit travel trailer. SPECIAL $8900.
17 1/2' Kit trailer. SPECIAL $6525.
SPECIAL ON MOTOR HOMES
GMC motor home $23,500.
Selection of good used.
390-2522
Dealer No. DL 022588

NOW IN STOCK
79 18' NOMAD Tandem shower model. Only $6,895
78 18 1/2' NOMAD Tandem. Tub and shower model. Only $7,295

AWNING SPECIAL
9' Stake awning $56.95
10' Stake awning $61.95
ALSO
Low Prices on AUTOMATIC AWNINGS
PROPANE
PARTS—SERVICE
BOB'S
MOBILE HOMES LTD.
25 Crease 386-3623
DL 00414A

COASTLINE TRAILER CENTRE
TRAVELAIRE
FRONTIER RUSTLER
Motorhomes, trailers, campers, truck canopies, van conversions.
Our Fantastic Sale Continues All Week
Open Nightly Til 8 p.m.
(Except Fri., Sat.)
Sundays 1-5 p.m.
3388 DOUGLAS ST.
(Across from Suburban Motors)
CALL 382-6102 DL6430

AUGUST SALE
*Camper's
*Motor Home's
*Van Conversions
STOP
R.V. CENTRE
2524 DOUGLAS
383-3635 DL02184A

IMPALA CAMPING WORLD
WINNEBAGO
APOLLO
OTTO
BOLER
LIONEL
EMPRESS
FLEETCRAFT, SUNDOWNER
HOLIDAIRE, LEISURECRAFT
CANOPY TOPS — ACCESSORIES SERVICE
PAT BAY HWY., SIDNEY
656-5504 MDL 5513A
TRUCK CAPS $450 installed
WE WILL BUY OR CONSIGN YOUR R.V.
TENT TRAILER RENTALS BOOK NOW!!
ALL OFFERS CONSIDERED
TRADES WELCOME
OPEN 7 DAYS
OPEN WEEKDAYS 'TIL 9

IMMACULATE 1978 LAYTON 17' travel trailer. Pressure hot and cold water, 3 burner stove with oven, hood with vent and light, stainless steel sink, 3-way refrigerator, 50 gallon fresh water tank, propane furnace with blower, window screens and lined drapes throughout. Bathroom has power flush toilet with holding tank, sink and shower. Sleeps six. Comes complete with battery, two 20 lbs propane tanks, electric brakes and 12 volt converter. This is a beautiful, very little used trailer - only the pressure of business forces this sale for only $5,000. Replacement cost now $6,600. Call 595-8355 night and weekends, 382-4659 during working hours.

RENTALS
All Types of RVs
Reasonable Rates
Wille Dodge Chrysler
382-2313

COMPLETE CAMPING UNIT
Low mileage 73 Ford 3/4-ton camper special 390, 49,000 miles. 76 11 1/2' Exton camper, 3-way fridge, stove, oven, built-in 8-track and speakers, portapotty, vanity. Also canopy, chrome rails, other extras. $8800. 479-4371.

1977 CHEV VAN CONVERSION. 350, V8, automatic, power steering, power brakes, tilt wheel, radio, tapedeck, 4—burner stove with oven, sink, electric pump, 3—way fridge, portable toilet and sewer, furnace, 5 good tires, 29,000 miles. A steal at $9895. 592-7492.

FOR RENT
Truck and camper, campers for American pickups. Taking bookings from August 28 on, only. 383-6954.

24 1/2' 1975 TERRY, COMPLETEly self contained, all extras and hitches included. $6500. 1602 Haultain, 595-5262.

WINNEBAGO 1973 INDIAN. 22' 413 engine. Excellent for mountain travelling. Evenings please: 642-5335.

168 CAMPERS, TRAILERS and MOTOR HOMES

WILLE
Dodge • Chrysler

SECURITY
The Trusted Name In
★ Motorhomes
★ Campers
★ Van conversions
★ Trailers
★ 5th Wheelers

76 GMC Crew Cab, 454, V8, auto, PS, PB, radio, tilt wheel, plus 76 Vanguard 9.6 camper $11,950

COME IN AND SEE OUR LARGE DISPLAY & Ready-To-Go UNITS
SECURITY
"Built with Pride"
3200 DOUGLAS
AT CLOVERDALE
382-2313
MON. TO FRI. 9 TIL 9
SAT. 9 TIL 5. DL5881

TRIANGLE HOMES LTD.
CLASS A MOTORHOMES IN STOCK
SOUTHWIND 32'
SOUTHWIND 28'
SOUTHWIND 25'
BENDIX Citation 28'
NEW MINIHOMES
11 units to choose from in various makes, sizes and price
USED
19 1/2' EMPRESS 1977 minihome. Offers
16' DODGE 1965 minihome $7995
1977 DODGE van, customized Was $7495 NOW $6495

The RV Centre with the indoor Showroom plus 6-bay coin-op Carwash with clearance for your RV.

Franchised dealer for Citation, Corsair, Aristrocrat, Centurion, Southwind, Jamboree and Diplomat.

In Sidney on the Pat Bay Hwy across from Sandowne Raceway
656-1122 656-7251
D01055B

Summer Cottage Winter Chalet
Year-round Residence
Any or all 3 choices can be realized in the 35' Double tip-out MASTERCOACH Park model trailer.
Solid oak cabinets, maple colonial furniture throughout, built-in stereo system, full size appliances, in-floor ducted heating are just some of the life-in features.
This quality home delivered and hooked up anywhere on your Vancouver Island or Gulf Island property, can be yours for less than $19,500.
NO DOWN PAYMENT
As low as
$297 per month
(120 months O.A.C.)
IMPALA
Camping World
PAT BAY HWY., SIDNEY
656-5504 MDL 5513A

R.V. PARTS
R.V. SERVICE
Open Mon. thru Thurs til 8 p.m. for parts, hitchs, wiring, trouble shooting, awnings installed. Coastline Trailer Centre, 3388 Douglas Street. 382-6102.

FOR RENT OR SALE MOTORHOMES WEEKLY — MONTHLY
GARDEN CITY AUTO LEASE LTD, 2978 Douglas, 382-9111. D-5721.

SERVICE? PARTS?
See us for fast service, hitch installations, wiring, etc. Great Selection of parts and accessories in stock. We also sell Propane. Bob's Mobile Homes, 386-3623, 25 Crease.

DOGWOOD TRAILER SALES
PARTS — PROPANE
WESTERN WILDERNESS Campers
WILDERNESS Trailers
2630 Deville Road
Highway 1 at Millstream
478-6841 D 5390

SAVE $1000
1979 Vanguard camper, 4 burner stove with oven, 3-way fridge with freezer, furnace, double sink with pressure water system, separate washroom compartment with holding tanks, hydrolic jacks, $5300 firm. 652-1260.

27' HEAVY DUTY CUSTOM built motor home. Sleeps 6, 90 gallon stainless steel holding tank, 90 gallon stainless water tank, air, stereo, T.V., 6 speed automatic transmission, V6 Cummings diesel, 14 miles per gallon, will take trade, 479-1105.

TERRY-TAURUS & TRILLIUM travel trailers
Parts-Service-Propane
Dumping station
POOLE'S RV TRAVELAND
1080 Goldstream
474-1411, D5806

OKANAGAN CAMPER
1976 8', fridge, stove, furnace, Porta Potti, carpet, escape hatch, $3200. 1975 D 100 Club Cab Dodge, air & cruise, $4700. Both clean. Talk package 388-9818, 5-7.

ARE YOUR TRUCK SPRINGS ADEQUATE?
We sell and install OVERLOAD springs for all trucks including imports! Phone 384-0213.
LOGANS RV Service Centre
650 Burnside East, near Douglas

1976 DODGE 3/4 TON PICK-UP, h-d 6 cylinder, 4 speed, 2 batteries plus 8' Vanguard camper, 3 way fridge, stove, porta-potti, hydraulic jacks, all in excellent condition, best offer. 656-6864 or 478-8008.

PUBLIC AUCTION
Happy Valley Centre, Saturday Aug 11, 1 pm. Taking consignments now. 478-6293. See our ad under coming events.

1976 9 1/2' VANGUARD CAMPER, 3-way fridge, 3-burner stove, oven, furnace, separate toilet compartment, porta-potti, hydraulic jacks, two propane tanks, sleeps 6. $4500. 477-8215.

FORD WINDOW VAN, FULLY camperized, raised roof, fridge, stove, oven, extra battery, converter, demand pump, toilet area. $5950 or nearest offer. 639 Polyanthus.

DELUXE 28' MOTORHOME, 77, fully equipped, including 19" TV, vacuum, generator, like new. Has CB, 8 track AM FM. This weekend only $16,500. Private party. 383-0228

28' SKYLARK, 1972, FULLY self contained. Twin beds, centre bath, double windows, 20' EZE awning. Ideal for retirement living and travelling. Happy Valley area. $6295. 478-3632

8' VANGUARD CAMPER, EXcellent condition, sleeps 5, hydrolic jacks, 3 way fridge, stove, furnace, thru cab window. 652-3671

168 CAMPERS, TRAILERS and MOTOR HOMES

1962 MALLARD 15' TRAILER, sleeps 4, stove, fridge, furnace and chemical toilet, inside in good condition, outside needs painting, offers. 384-3645.

1977 CHAMPION MOTORHOME, 20', Dodge 360 motor, cruise-8 track, air condition. 13,000 miles, excellent condition, $15,800. 752-9823.

'75 9 1/2' FLEETCRAFT CAMPer, fridge, heater, jacks, dual propane tanks, toilet, stove, oven, excellent condition. $3300. 656-3830 or 652-1192.

1978 VALLEY CAMPER FOR small pickup. Stove, sink, icebox, furnace, Brophy jacks. Sleeps four. Seldom used. $2300 or best offer. 477-6656.

MUST SELL CITATION HI-Liner motorhome. Reduced to $13,500. 25,000 miles, new Michelin radial tires, sleeps 6, excellent condition. 652-4866.

1976 VANGUARD 24' SLEEPS 4, built in bar, 4 pce bath, 460 engine, 16,000 miles, many extras, good condition, Asking $15,800. 478-3860.

23' TRAVELAIRE TRAILER, fully self contained, $5100. Mini motor home, $4300. 477-5594 or view at 1500 Winchester.

1976 8' CAMPER, HYDRAULIC jacks, awning, 3 way fridge, heater, stove and oven, electric water pump, asking $2995. 477-7914

24' SCAMPER TRAILER, LIKE new, only used twice, fully self contained, hot and cold water, sleeps 8, $6500. 652-2253.

1977 VANGUARD 24' MINI home, 12,000 miles, loaded including generator, $22,750 or nearest offer, 595-1775.

2-YEAR OLD 8' CAMPERETTE with bed and table, good condition. Complete with jacks. Asking $975. 478-8051.

RECREATION LOT AND FIFTH wheel, can be seen at trailer park, lot #20, Recreation Rd, Shawnigan Lake. Sat and Sun.

16' CITATION TRAILER. Stove, oven, icebox, toilet 110 12—volt Very good condition. $1500 or best offer. 479-4441.

8' STAND-UP WOODEN CAMPer, for small truck. Will sell or trade towards motorcycle. 656-7032

1978 7'10" CAMPER FOR IMport or short-box truck. Used once. $3150. 112-748-0242 evenings.

1973 8'6 VANGUARD CAMPER, 3 way fridge, 3 burner stove, complete with hydrolic jacks. $2000 or best offer. 478-7991 after 6pm

16' TRAILER, SAFETY checks, fridge and stove, electric brakes, 2 tanks, sleeps 6. After 6 pm. 474-1415.

1972 NORTH STAR GMC MOtorhome, 22', 40,000 miles, excellent condition, $12,500 or best offer. 478-6790.

BRAND NEW COUCH FOR VAN or motorhome, converts to double bed, new $395. Special price $225. 656-2804.

21' SCAMPER TANDEM, EYE-level oven, large fridge, 3-pce bath, immaculate. Must sell. 477-9310.

1972 VOLKSWAGEN WESTPHAlia, 51,000 miles, immaculate condition. Radials, various extras. $4900. 598-4971.

RAVEN RV'S
479-3178

WE WILL BUY YOUR GOOD used Rec. Vehicle. Peden R.V. Ltd., 2855 Quesnel St., 386-3464.

NEED A HITCH INSTALLED?
R G WELDING
386-2444 29 Crease Ave.

23' TERRY TRAILER, FULLY self contained, sleeps 7, sell or trade for boat, $5000. 382-7424.

1977 30' KUSTOM KOACH, IMmaculate, $10,500 Evenings 652-2033.

BOOK NOW TO RENT. 13 AND 14ft. trailers, $50 weekly, $25 weekend. 478-3368.

30' HOLIDAY RAMBLER, EXcellent condition. Offers to $6000. 642-4407

CANOPY FOR PICK-UP, INsullated and wired, 479-0645 after 5.

HARDTOP TENT TRAILER, $450; Ford aluminum truck canopy, $350. Offers on both. 384-1408.

FOR RENT, 21' WINNEBAGO motor home from Sept 1st on. 477-2704.

1969 FORD ECONOLINE E200 van, raised roof, camperized, 384-5014

MUST SELL CAMPER. SLEEPS 5, ice box, stove, sink. Excellent condition. $1200. 474-1526

10 1/2' CAMPER, AS NEW, $4000 or will trade on fifth wheel trailer. 479-8313.

1975 PROWLER TRAILER, 15', sleeps 6. Excellent condition. $2900. 658-8398.

FOR SALE, HANDY CAMPER to fit on back of Toyota truck, asking $590. 652-2015, 6402 Comconi (Central Saanich)

FOR RENT, 22' DELUXE MOtorhome, sleeps 6. $225 week plus 10¢ km. 388-4158 after 6pm

8' GALAXIE CAMPER FOR small pick-up, furnace, jacks included. 479-8922.

SOFTTOP TENT TRAILER, sleeps 6, excellent condition, $400. 642-3673 after 4:30 pm.

1972 TRILLIUM TRAILER, 3 way fridge, easily towed by small car. $2200. 477-5793

1967 VW CAMPER, ONE-owner, perfect condition. $1500. 642-3921, 642-4535.

HARDTOP, SLEEPS 6. TABLE, icebox, stove, awning, spare tire. $600 firm. 478-3692.

TENT TRAILER, PROPANE stove, heater, 2 tanks, mattresses included. 383-8467

1974 VOLKSWAGEN WESTFAlia, excellent and immaculate throughout. 477-5203.

VOLKSWAGEN WESTFALIA side tent, completely attachable. 477-5203.

1969 14'10" RAMBLER TRAILer, could sleep 5, fully loaded, self-contained. $1500. 478-8688.

1972 TRAILER, 17', TOILET, shower, hot water, offers on $3500, 386-7256.

LIONEL TENT TRAILER, sleeps 6, available August 19th on, $75 per week. 478-7367.

1973 20 1/2' MINI MOTORHOME, 19,000 miles, excellent condition, $10,950. 478-4960.

8' CAMPER, EXCELLENT CONdition, icebox, stove, heater. $650. Can be viewed at 921 Easter Road.

8' ALUMINUM CANOPY, FITS narrow box Chev or Ford. 656-5740.

AS NEW, 1978 OTTO 20' MOTORhome, 5000 miles. Complete. $16,000. 479-1127. 734 Chesterlea Rd.

SELL, 30' TERRY AS NEW, ALL amenities, ideal full time low cost living, 478-9958.

17' SOUTH PARK, STOVE, oven, 3 way fridge, furnace and toilet, $1,900. 477-2079.

16' ROADWAY TRAVEL TRAILer, fully equipped, 478-9359.

FOR RENT 27' WINNEBAGO Custom, fully loaded. 384-1354.

SET OF EXCELLENT BROPHY camper jacks. $120. 477-1550

14' TERRY TRAILER AND hitch. 386-7904

OKANAGAN CAMPERETTE, built-in cupboards, like new. $750. Phone 478-1291.

23' TERRY TRAILER, 1973 model, as new. $6000. 656-2983.

TENT TRAILER FOR RENT. Available now. Phone 592-7371

17' TRAILER FOR RENT, $125 weekly, available August-September, 592-4617.

169 MOBILE HOMES AND PARKS

NORTH SAANICH '74 LEADER
Clean well kept 2 bedroom mobile with large fenced yard in very quiet area of North Saanich. Large entry hall addition, delightful large living room. Very cozy. $15,500.
Dave Vogelgesang
477-1841 388-5464
Office Pgr. #760

LAMPLIGHTER COMFORT
Beautiful as new interior '74 Lamplighter mobile. Treed, quiet, very pleasant Hidden Valley Park at Florence Lake. 10 minutes to town. Lovely wooded area at back. Two bedrooms, delightful kitchen and living room. $15,000.
Dave Vogelgesang
477-1841 388-5464
Office Pgr. #760
Block Bros. Realty Ltd.

1498 ADMIRALS RD
We're moving ahead!
11 sites already taken!
Oak Crest Estates
1st homes going in. Many fine spacious lots left! 14, 24 wides with skirting, sundecks, sheds, and much more! Display homes at 2744 Spencer Rd (Langford) Open daily till 8. Fri, Sat, Sun, till 5pm. Reserve your lot now. Refundable. 474-2154 for information.
Buyright Homes D6162

GOLDSTREAM MOBILE HOMES LTD.
Come on out to Goldstream on Trans Canada Hwy. at Sooke Lk. Rd. All sizes of new & used homes with spaces available in adult & family areas. Prices to suit every budget, including financing. See Marshall Smith, bus. 478-1751, res. 478-8774. DL6496.

LANNON CREEK
POSSIBLY CANADA'S FINEST PARK
Buy your mobile home at the dealer of you choice. Scenic water and mountain views. Phone 642-5486, or 642-5972.

MOBILEHOME REPOSSESSIONS
Permanent residence or summer homes. We have a number of various size units to sell on a bid basis. For more information phone Vancouver, Mr. Mike Duvli at 664-2723

NOW OPEN!
NEW SALES LOT CORNER OF: CRAIGFLOWER & ADMIRALS
BUY RIGHT HOMES
New lot open 12 to 5, 7 days/week. Note both lots open this Mon. (B.C. Day) 12 to 5. Call us!
BUY RIGHT HOMES 474-2154

AFFORDABLE PRIVACY
Just 7 min from Woolco. 2 bdrm, single wide mobile home with porch, sundeck, added room, storage area, carport and separate workshop. All major furnishings. Situated on well treed, almost ½ acre lot. $42,600. 478-2442.

AMAZING GRACE
Come and find out why our Mobile Home living is the joy of Inner Space and the better hedge against inflation. 14x70 Manco. $25,900. Victoria Mobile: 478-7572; evenings: 642-4697.

SPACE AVAILABLE IN BOTH family and adult sections at Cedar Creek Mobile Home Park, Shawnigan Mill Bay Rd. Commuting distance to Victoria. Fishing, swimming, sports facilities close by. 743-5060, 743-2449.

NEAT AS A PIN
Solid, well built, 12x52 Classic, 2 bedrooms, covered sundeck, finished addition with sliding glass doors. #9 Goldstream Villa. 478-6702

ATTRACTIVE CLEAN 12X58 2 bedroom with den, fireplace, large covered sundeck. Near Goldstream Park. $13,900. 474-1841.

2 BEDROOM 12X52, ALL APPLIances, carpeted, sundeck and skirted, $11,900. Call Keith 478-6434 - 478-0034. ADMIRAL HOMES DL0134438.

DOUBLE WIDE, 24X52' ATtractive, completely modern home. Wall to wall carpet, 4 appliances. Nicely landscaped. $27,000 cash. 478-9342

SEE THIS! LARGE DELUXE mobile nearly 1100 sq. ft. Completely furnished throughout, ready made home. Many extras. Quiet adult park. 478-7965.

26 USED HOMES SOLD!
JUNE & JULY
We need some more good, clean listings! Call us about yours.
BUY RIGHT HOMES 474-2154

1975 MODULAR HOME, 24 X 40, completely landscaped. Good retirement or starter. Price negotiable. 642-4552.

SPECTACLE LAKE, 25 minutes from downtown. 1974 Fleetwood. Fireplace, addition, extras. $15,000. 112-743-9630

1974 DOUBLE WIDE 24X42, 3 bedrooms, fridge and stove, sundeck, immediate occupancy, offers. 478-1854.

IMMACULATE
3 br., full wrap around sundeck, rock landscaping, 8 car parking! Close! 474-2154, Buyright D6162.

12'X48', 2-BEDROOMS, FIREplace, near town, washer and dryer. 478-4263 after 6.

UNDER NEW MANAGEMENT, spaces available, single wide, double wide, phone 642-4420.

SOOKE WATERFRONT PARK, 12X68 Glendale, with addition, low pad rental. 642-4201

GOOD RETIREMENT HOME, 12x60, completely landscaped, $16,500. 478-9993.

SPACIOUS 2-BEDROOM, 52' single-wide in waterfront family park. Asking $8900. 642-4595.

ONLY $11,900
Beautiful 60X12, 4 appl., ocean front! 474-2154 Buyright, D6162.

4 LARGE BDRMS.
Nice 24' wide with ¼ acre yard. 474-2154 Buyright, D6162.

OPEN HOUSE SAT. AND SUN. 1-4 pm. 17-2587 Selwyn. Adults.

10'X40' FULLY FURNISHED trailer on pad, $10,500. 386-9986

181 TOURIST ACCOMMODATION

HARTNELL HOUSE
Modern units by day, week or month. Close to downtown, colour TV, parking, linen, etc. 383-0742.

3-4 BEDROOM PRIVATE HOME in Fairfield, by day or week. Also comfortable rooms in private homes from $15 nightly. 388-5464 Pager 551.

CRAIGMYLE GUEST HOUSE English style bed and breakfast. 1037 Craigdarroch. 595-5411 or 595-2697

185 CONVALESCENT AND REST HOMES

VACANCY IN PERSONAL care home, sharing, oceanfront property in Sooke. 642-3533.

190 ROOM and BOARD

OAK BAY GUEST HOUSE
1052 NEWPORT
Bed sitting rooms available with private bath. Excellent meals, maid service. Beautiful surroundings, close to ocean, Sealand Marina, bus route, shopping, golf course, etc. Ideal for retirement living, bed and breakfast available, reasonable rates. 598-3812.

GLENSHIEL HOTEL
HOME FOR SENIOR CITIZENS
EXCELLENT FOOD
CENTRALLY LOCATED
606 DOUGLAS 383-4164

PRIVATE ROOM WITH 3 meals daily. $175 rent monthly. 386-6545.

190 ROOM and BOARD

EXCELLENT ROOM AND board for lady in lovely home within walking distance of University and KMart. 721-5237.

COMFORTABLY FURNISHED room, good food, by week or month. 382-2162

ROOM AND BOARD FOR GIRL in modern Carey Rd area home, near Camosun College. 592-7680 or 479-4743.

191 ROOM and BOARD WANTED

ROOM AND BOARD NEEDED for young men and women training at Goodwill Enterprises. Please contact 385-5756 local 002.

193 ROOMS TO RENT

MODERN KITCHEN UNITS, close to downtown, color TV, from $27.50 daily and from $95 weekly. 383-0742

NICE ROOM. SHARE HOTplate, fridge. Darwin Avenue. $100. 386-6283.

ROOM FOR RENT, DAYS 388-5252, evenings, 592-0975.

197 HOUSEKEEPING ROOMS TO RENT

BRIGHT CORNER ROOM, with kitchenette, and fridge. Walking distance to town. Bus at door. Mature gentleman only. Must have references. $90 inclusive. 386-1884 after 10 am.

QUIET RESIDENTIAL HOTEL for Senior Citizens, across from Centennial Square, has two light housekeeping and two sleeping rooms available. 386-1621.

FOR FEMALE IN ROCKLAND mansion, large, furnished, w/w carpets, private entrance, share deluxe kitchen. $150. 595-8496 or 382-2652.

LARGE SUNNY ROOM, BATHroom, own entrance, laundry, utilities included, female preferred. $35 weekly. 595-6593.

NEAR CRAIGDARROCH CAStle, quiet location, close to University bus, suitable student. 592-2265.

NEAR COOK AND FAIRFIELD furnished, fridge, stove, utilities for quiet responsible Gentleman, $100. 383-2054.

RITZ HOTEL—DOWNTOWN
Elevator service T.V. lounge
710 Fort St. 383-1021

ROOM AND KITCHENETTE, park. Working or pensioner, nondrinker. 383-9794.

JAMES BAY. NEAR BUS, shops. $92. Suit business woman or retired lady. 595-6588.

BRIGHTLY FURNISHED room, carpet, cablevision, cooking facilities, $85. 383-4082.

FAIRFIELD AREA, FURnished room separate kitchen, available immediately, 598-7637.

HOUSEKEEPING ROOM, walking distance to town. 384-1663

HOUSEKEEPING ROOM, range, fridge, TV, near town. Apply 384-2504 afternoons.

YOUNG PEOPLE TO SHARE house in James Bay. 383-2622 after 5.

$100 MONTHLY, LADIES ONLY 479-0548, 598-7690

ROOM FOR RENT, JAMES Bay. 383-8079.

200 APARTMENTS TO RENT UNFURNISHED

Treelane Estates

AT THE WATER'S EDGE
Enjoy meeting your new neighbours in the congenial atmosphere of our Malahat Lounge, where the views of the city, sea, and mountains are spectacular. Join one of our bridge clubs or the billiard group, build some shelves in the hobby room, or just relax in our whirlpool after a sauna. This lovely lifestyle is already established here at Treelane, a very special apartment complex. Designed for the discriminating adults. Sorry no pets.

AVAILABLE SUITES
1-Bedroom facing the garden with a view through the trees to the waterway. $275.
1-Bedroom with open view to the Malahat and the glorious sunsets. $260.
2-bedroom and den en suite, ground floor. 2 private patios. 1 facing the sunny South. Equipped with dishwasher. $428.
2-Bedroom corner suite, 1½ baths, South and West exposure. View the waterway and the city by night. Kitchen appliances includes dishwasher. A lovely roomy apt. home.
UNDERGROUND PARKING AVAILABLE $10
103-105 GORGE RD. EAST
APPOINTMENT FOR VIEWING
Rental Office 382-2139 or Mgrs Stes 388-5332 or 388-5315
CONCORD

BRENTWOOD
AVAILABLE SEPT 1st
Two bedroom $245, 1 bedroom $195 in nearly new modern block on Wallace Drive near West Saanich Rd. For appointment to view, call resident mgr. 652-3760.
Goodwyn Management

2 BDRM. $270
1010 McKENZIE
AVAILABLE SEPT. 1st.
Mature adults only. No pets. Resident Manager, Mr. and Mrs. Conard, 479-3759. Goodwyn Management.

1-2 BEDROOMS, QUIET, clean, well controlled building, elevator and laundry facilities. Drapes, carpet, stove, fridge, storage, balcony, cablevision, heat, water, parking. Close to shopping center, bus, parks, Esq. Senior Citizen Center. Adults only, no pets. 382-2221.

BEACON HILL PARK
Large contemporary decor, 1 bedroom suite, with private garden patio, in residence on Park Boulevard. Suit professional or couple. Occupation 1 September or earlier. By arrangement, $225, with minimum 6 month lease. 382-4868

SEASPRAY PROPERTIES LTD./REALTOR
1911 Quadra St. 386-3124
"THE APARTMENT SPECIALISTS"

CHARLES DICKENS
243 Gorge Rd. E.
(at Washington)
HEAT INCL. situated in a park like setting near the Gorge waterways some suites with water views. To view call 388-5173.

21 WEST BURNSIDE
OPEN TO VIEW DAILY
ONE MONTH FREE
NEW building with w/w carpets, drapes, colored appliances, large balconies. Good bus service, stores and park close by.
1 BR $254.
To view call 382-2906.

PARK WEST
55 Bay St.
BACH—1-BR+2-BR avail. Aug. 1. W/W, fridge, stove, drapes and hot water incl. Exercise Rm, close to tennis courts and park. To view call 385-2474.

LARGE 1000 SQ.FT. 2-BDRM APTS.
Incl. quality appliances, underground parking and domestic hot water.
$255-$280 mo.
Offered by CENTRAL MORTGAGE AND HOUSING CORPORATION in
HATFIELD HOUSE
877 ELLERY ST.
388-3103

BRNBROS
****1486****

ELLERY APTS.
(837 Ellery St.)
Good value for your rent dollar. Well-cared-for building, wall-to-wall carpet, controlled entrance, heat included. One-bedroom suites $200.00. Two-bedroom suites $240.00. Please call resident manager 386-0045.
For further information Please call Brown Bros. Agencies Ltd. 385-8771

SEASPRAY PROPERTIES LTD./REALTOR
1911 Quadra St. 386-3124
"THE APARTMENT SPECIALISTS"
Fridge, stove, w/w carpets, drapes, laundry facilities, hot water, controlled entrance included in rent for most of the following:

1-BEDROOM

$213—902 Caledonia	385-9469
$207—925 Esq. Rd.	381-6589
$200—3142 Cedar Hill Rd.	595-7149
$190—980 Wordsley	382-5622

2-BEDROOM
$265—215 Gorge Rd. E. 381-6525

"SAILVIEW"
SEAVIEW RENTAL TOWNHOUSES
OPEN HOUSE
SATURDAY & SUNDAY
1:00 p.m.-4:00 p.m.
2341 HARBOUR RD.
SIDNEY, B.C.
Phone 388-5365, 9-5
sailview

QUADRA-HILLSIDE
3 spacious, 1-bedroom apartments, $175.00, $180.00 and $190.00, available August 10 and Sept. 1. Steps to shopping, and buses. Clean adult-only building. Realspan Properties Ltd. 388-6454 or resident manager 388-5395.

WATERFRONT
2—two-bedroom apartments, one available immediately, one available September 1, 1½ baths, adult only, no pet building. Heat and cablevision included in the rent. Building featuring indoor pool, games room and sauna. Drive by 531 Westbay Terrace to view. Call resident manager 385-4022 or Realspan Properties Ltd. 388-6454.

STOP
Looking for a nice clean building and a very reasonable rent? Our rent includes parking and, most important, your heat; a savings of $30 a month on your rent.
899 Craigflower
382-1101 384-6606
TOD-HACKETT CONSTRUCTION LTD.

ROCKLAND
Luxurious 2 bedroom, 2 bathroom, condo apt. Designer decorated, over 1000 sq ft, extra large balcony, covered parking. Moffat kitchen appliances, including dw. Suit mature adults. Available immediately. $475 per month. 598-2320.

OAK BAY
3 bedrooms, close to schools, quiet area, cater to young families or retired couple. Drive by 2257 Epworth please, before phoning Mr. Carter at 595-6882. $450 per month.

ROCKLAND HTS
1791 ROCKLAND AVE
1 bdr and 2 bdr available 15th and 31st. Quiet adult oriented building, convenient to Jubilee Hospital. 595-0818.

CEDAR GROVE
2546 Quadra St. Heated 1-bdrs from $159. Immediate occupancy on one. 386-1485, 382-2290.

JUST COMPLETED SIX 1 BEDroom suites with dining rooms, close in, middle aged people, sorry no children or pets, rent $225 and up. 479-4106.

BROWN BROS. ON LANSHARD
"People Helping People"

BACHELOR SUITES
$166.00 — Lord Michigan — 235 Michigan Street, w/w carpet, heat and cable incl.

ONE BEDROOM SUITES
$190.00 — Blackwood Manor — 2664 Blackwood St.
$216.00 — Continental House — 464 Lampson St., w/w carpet, heat and cable incl., swirl pool.
$200.00 — Ellery Apts. — 837 Ellery Street, w/w carpet, heat incl.
$225.00 — Gordreau Apts. — 129-131-135 Gorge Rd. E., w/w carpet, heat incl., pool, sauna and rec area.
$175.00 — Lord Nelson — 1615 Belmont Avenue, h/w floors, heat and cable incl.
$225.00 — Pembroke Place — 830 Pembroke Street
$180.00 — Regency Apts. — 1975 Lee Ave., h/w floors, heat and cable incl.
$195.00 — Thornwood Manor — 1028 Inverness Rd.

TWO BEDROOM SUITES
$271.00 — Continental House — 464 Lampson St., w/w carpet, heat and cable incl., swirl pool.
$240.00 — Ellery Apts. — 837 Ellery St., w/w carpet, heat incl.
$275.00 — Gordreau Apts. — 129-131-135 Gorge Rd. E., w/w carpet, heat incl., pool, sauna, rec. area.
$225.00 — #2 — 2622 Quadra Street.
$270.00 — Verdon Manor — 859 Carrie St.
$285.00 — Vista Royale — 1345 Pandora Ave., w/w carpet, heat incl., swirl pool.
For further information please call Brown Bros. Agencies Ltd., 385-8771, anytime.

WINDSOR COURT APTS.
252-254-258 Gorge Rd. E.
BRIGHT SPACIOUS APTS. HEAT INCLUDED. EXCEPTIONAL RECREATION FACILITIES.
Including:
50' indoor swimming pool — saunas — swirlpool — squash court — tennis court — universal gym.
1 Bed. from — $215
2 Bed. from — $275
Adults only — no pets
For information or appointments please call Resident Managers: Mr. and Mrs. Mundy 385-6075
Office Mon.-Fri. 388-4555
MacArthur Park Estates

KIM Professional Management
New buildings, all suites include drapes, carpets, also hot water and controlled entrance, etc.
SORRY, NO PETS.
404 DUNDAS
1-Bdrm Apt. available now.
1-Bdrm Apt. available Sept. 1st.
Call 384-3589
2533 DAWLER
1-Bdrm Apt. available Sept. 1st.
Call 385-6594
2648 GRAHAM
Bach and 1-Bdrm available Sept. 1st.
Call 382-4573
960 INVERNESS
1-Bdrm Apt. available Sept. 1st.
Call 386-9751
1025 KINGS
1-Bdrm Apt. available Sept. 1st.
Call 384-9563
1017 QUEENS
Bach. Apt. available Sept. 1st.
Call 388-9780
1366 HILLSIDE
Penthouse suite available Sept. 1st.
Deluxe 2-Bdrm Condomium available Sept. 1st.
Phone 388-4571
For further information call 386-3281 between 9 a.m.-4:30 p.m.

Century 21 WESTERN HOMES LTD.
1037 Cloverdale 386-3494
Esquimalt. 1 and 2-BR, W/W, appliances, free parking, close to shopping and bus line. From $195. Call MGR. 386-3494.
Esq. 1-BR, and 2-BR. W/W, appl., parking, shopping, etc. MGR. 381-6618.
Upper Johnson St. Large and bright 1 and 2-BR from $200 PM. MGR. 386-3494.

CLOVERDALE
TOWNHOUSE COURT
991 CLOVERDALE
BACHELOR STES AND CLEAN 2 BEDROOM APT. AVAILABLE
HEAT AND WATER INC.
CHILDREN WELCOME
NO PETS
Open to View 12-7 p.m
Contact Manager in Ste. 101
385-0814 or 385-0991 answering service
GREEN BANK DESIGNS LTD.

VISTA VILLA
734 LAMPSON
1st of September, 1 bedroom, $197 and $203. Includes heat, hot water, wall to wall, balcony, parking. Child welcome. 384-0445 or 382-3616

2 BEDROOM, 2 BATHROOM luxury condominium in Laurel Point for rent. In-suite washer and dryer. Controlled underground parking. Over 1,200 sq. ft. $490. Phone George Hess of D. F. Hanley & Associates Ltd. 477-7284 (24 hrs).

BRENTWOOD BAY, 1—BDRM AVAILABLE IMMEDIATELY, $185. PHONE BEFORE 4 PM: 652-3771.

BACHELOR $184
AVAILABLE SEPT. 1ST
310 St. James, 3 blocks from waterfront. Adult oriented. To view, phone 385-1345.
Goodwyn Management

RURAL 1 BEDROOM APT. $175, near Prairie Inn, available now. 383-9160 or 388-6275 pager 492.

ROCKLAND AVE. SEMI-FURnished bachelor. $185 includes heat and laundry. 592-4161.

$130.18. BACHELOR. 735 Pandora. 386-1946 or 384-5459

OAK BAY ONE BEDROOM, adults, no pets. $210. 598-3862

2 BEDROOM APT. AVAILABLE Sept. 1st, $263. 384-8618.

1-BEDROOM APARTMENT for rent. Phone after 4, 382-1548.

Green Acres
3½ MONTHS
1 Sept. — 15 Dec.
Deluxe 2 Bedroom
Treeland Estates
Partially Furnished
$425.000 PER MONTH
Call
Lansdowne Properties
384-8075 Pager 686

CUBBON ON COOK
Dedicated to quiet living for active seniors. - 1 block to Wellburns Low Cost Food Market
Studio suite at $150 per month includes light and heat allowance Please call John Watts at 386-0923 For personal inspection of suite visit 408-1044 Balmoral.

We Think We have
THE BEST
1 + 2 Bdrm Suites in ESQUIMALT
ADMIRAL SQUARE
Large 1 bdrm suite $234. Large 2 bedroom suites at $264. Available immediately
Cablevision and secured underground parking included.
Location convenient to shopping and transporation.
Rental Office 388-9311. Open 2-8pm daily. Fri, Sat, Sun 2-5.
Concord

Park Pacific
STADACONA CENTRE
1545 Pandora
Several deluxe 1 bedrooms from 750 sq. ft., from $335 monthly available now. All kitchen appliances, all amenities. Adult oriented. Parking and cable included. Sorry no pets.
RENTAL OFFICE
1545 PANDORA
BY APPOINTMENT ONLY
595-3132

Park Pacific
STADACONA CENTRE
1545 Pandora
Several large deluxe 2 bedrooms from 950 sq. ft., from $415 monthly. Available Sept. 1. All kitchen appliances, all amenities. Adult oriented. Parking and cable included. Sorry no pets.
RENTAL OFFICE
1545 PANDORA
BY APPOINTMENT ONLY
595-3132

FAIRFIELD — AVAIL. IMmediately, 1 bdr. suite with large balcony. Suitable for older couple. Rent $189. To view call 384-9335.
PANORAMIC VIEW — FACING Harbour and City, 2 bdr. suite near town. Avail. Aug. 1st. $405.00. To view call 384-9335.
JAMES BAY — View of Straits. 1 bdrm suite near park. Rent $309. Avail. Aug. 1st. To view call 384-9335.
Walking distance to town — well-kept, older block, 1-Bdrm., bach. To view call 384-5830.
david burr ltd.
655 Fort St. 384-9335

MAPLEWOOD GREEN
3255 COOK ST.
Bachelor, 1 and 2-bedroom suites available September 1. Includes swimming pool, sauna, billiards and free heat.
382-3268

½ AUGUST FREE
Live in the country and enjoy large grounds with childrens play-ground area. These large 2 bdr. condo units are ready for immediate occupancy. Small pets considered and within walking distance of Sooke Village and approx. 30 minutes from the centre of Victoria. $250. P.M. Caretaker 642-3631. British American Realty Ltd. 385-1431.

AVAILABLE NOW
Brand new waterfront condominium (approx. 1142 sq. ft.) within Victoria City limits. Very luxurious and spaceous 4½ Rm — 2 bathrooms, 2 bedrooms, $550 per month includes, heat H. water and parking. Also large bachelor apt. at the waters edge, $230. (Mature people please) contact Wess Dickie, (Dickie Agencies) 382-4312 or (eves. 477-4662).

3-BEDRM. $284
2-BEDRM. $260
1-BEDRM. $214
AVAILABLE IMMEDIATELY
855 Ellery, family type block in Esquimalt with excellent managers, 382-2942. Goodwyn Management.

WESTCOAST COURT
At Hillside and Blanshard. Victoria's most centrally located apartment complex. Easy access all shopping centers. A few one bedroom units available now. Rates $195-$215 monthly. For appointment to view. 385-4211. Danzo & Franco

CRAIGHOUSE
885 CRAIGFLOWER RD.
Bachelor, 1 and 2 bedroom suites available, now and September 1. $193 and up. Fridge, stove, heat, hot water, drapes, w-w carpet, sauna. Vic West bus at door with shelter.
382-3480

GOLF COURSE APARTMENT
1180 Colville
2 bedroom $295
1 bedroom $225
Bachelor $185
To choose your suite phone 381-6086 or 388-6258.

GROSVENOR PLACE
1342 Hillside
Amenities include ensuite washer/dryer, frost free refrigerator.
Bachelor — $187.00
1 BR. — $257.00
2 BR. — $300.00 — $305.00
Creighton Property Mgmt. Ltd.
388-4422

COLONNADE
1060 LINDEN AT FORT
2 bedroom suites available August 1, $359-$369, no pets. Call 381-6736 (10-3 pm.)

WOODBRIDGE
2022 FOUL BAY RD.
Available August 15
2 bedroom. No pets.
Resident manager, 595-7061

SANSAR APARTMENTS
1140 Hillside Ave. 2-bedroom suite. No pets. Phone Resident Manager: 385-8729.

PRIVATE BEACH, 1, 2 BR, Bach. Utilities included. 912 Selkirk. 382-0039, 592-7678

DOWNTOWN, CLEAN 1 BEDroom apartment, $150. Not suitable for children or pets, 1322 Broad St. 386-3928.

LARGE 2 BEDROOM
Suite with fireplace, main floor of older house, Hillside-Quadra area. Available Sept 1st. $320 monthly. 384-6605 after 3 pm.

BACHELOR $126. SUITE AVAILable September 1, in very quiet building, suitable for senior adult, location Esquimalt, no pets please. 595-6834.

2-BEDROOM SUITE FOR rent. Married couples without children need only apply. For more information phone: 592-9416.

1 BDRM. $230
AVAILABLE SEPT. 1
Located on a quiet street in South Esquimalt near Waterfront. To view phone Res. Mgr. 388-9563. Goodwyn Management.

SOOKE BASIN WATERFRONT
Luxury 2 bedroom Townhouse. 1300 sq. ft. Fridge, stove, dishwasher, built-in vacuum, quality carpets and drapes. Sorry no pets. Available Aug 15. Ocean Village, 642-5254

THREE ROOM SUITE, PRIvate entrance, treed lawn, wall to wall. Fridge and stove. Close to town. Single working person, $145, includes heat and water. Must have references. 386-1884 after 10 am

ESQUIMALT
Bach, 1 and 2 bedrooms. Adults only, no pets. Includes heat, hot water, free parking, sauna. Res. Mgr. 385-4132, Office 384-9793.

CHARACTER SUITE
1 block from park and sea in Fairfield. Bright clean bachelor with private entrance. $195. Available August 1st.. 385-5517 after 5:30

SUITE FOR RENT
Bay and Quadra Area
2523 Wark St.
1 Bdrm $192.00
Phone Res. Manager 382-6402

CITY CENTRE
RESIDENCE OR OFFICE
Semi furnished bachelors with extra room, quiet block with garden area, references, $170-$190. 388-9942, 598-4060.

3 BEDROOM, 2 BATH CONDOminium, utility room, separate entrance, close to store and bus stop, Craigflower Rd. available Sept. 1st, $375 monthly. After 5 pm. 384-2826.

CARNARVON MANOR. 1 AND 2 bedrooms to rent from $215. Including heat, controlled entrance. Mature adults only please. To view, phone resident manager: 382-0652 after 7 pm.

$168, PARTIALLY FURNISHED basement suite, wall to wall, all utilities, cablevision included. Prefer male, out of town, 4th year University student. Reply to Victoria Press Box 807

LARGE 1 BEDROOM CORNER suite, top floor, small modern block, heat included. Controlled entrance, older persons preferred. 1750 Chambers, resident managers, 479-9522 or 383-3157.

ESQUIMALT-CLOSE IN
Spacious, view, 4½ room Penthouse, W to W carpet, 4 pce. bath, heat, H. water, cable and parking, $245, Dickie Agencies Ltd., 919 Fort St., 382-4312 or 382-8239.

2 BEDROOM WATERFRONT apartment. 1100 sq. ft. Dishwasher, vacuum system. Landscaped waterfront grounds. Available Sept 1. Sorry no pets. Ocean Village, 642-5254

FAIRFIELD, 1-BEDROOM very bright and compact in character home, extra-large sundeck, covered parking, $250 includes utilities available September 1, cat welcome. 384-2915.

310 ROBERTS ST.
1-bedroom available Sept 1st.
2-bedroom available Sept 1st.
384-5320. Princess Louise Apts.

NEAR WOODWARDS
Attractive bachelor suite in modern block, $175. Heat and cable included. 385-6026.

1 BDRM. $198
2 BDRM. $234
AVAILABLE SEPT. 1ST
879 ESQUIMALT RD.
Heat, cable and parking included. Resident Manager, 388-5736. Goodwyn Management

1-BEDROOM, $115 PER month. Bachelor, $110 per month. Includes utilities. Share bathroom. Available immediately. 384-2772.

COLUMBIA APARTMENTS, 850 Admirals Road, 2-bedroom suite, available September 1. $215. Child welcome. 382-5811, 388-7651.

GORGE VALE AREA, NEARLY new townhouse, 3 bedrooms, 1½ baths, stove, fridge and drapes, end unit, $395 per month, available September 1st. 382-9587.

COMPACT 2 BEDROOM UNIT 30' from the beach. Fridge and stove included. Quiet mature adults. No pets please. Ocean Village, 642-5254

ADULTS ONLY, 2-BEDROOM apartment, fridge and stove, Hillside and Quadra, $175 per month. Phone 383-6731.

ESQUIMALT
Large 2-bedroom suite. Balcony, elevator, heat and cable included. $235. 386-2730 or 479-5205.

QUIET BLOCK
Large 1 bedroom suite, Cook Hillside area, senior citizens discount, 477-3467.

LARGE ONE BEDROOM suite, want working couple. Near Jubilee hospital. No pets. 1524 Foul Bay Rd.

FAIRFIELD BACHELOR, FURnished-unfurnished, Vancouver St. Sept. 1. Prefer working lady. 383-8220 after 5.

CITY CENTER
Subsidized rent for light caretaking assistance, suit retired couple. 598-4060.

AVAILABLE AUGUST 15, ONE bedroom suite at $171. Electricity and cablevision included. 386-9263 after 3pm

APARTMENT FOR RENT, 4 rooms, newly decorated. New washer and dryer. $300. 1923 Quadra St, 384-7732, 383-8771.

APARTMENT FOR RENT, SIDney, 2 bedroom, basement, utilities included, $240 per month. Available now. 656-1176.

MODERN 2 BEDROOM SUITES, $200, $210. Heated, children welcome, Sussex-Esquimalt. 652-3064.

VIC WEST, 3 ROOM SUITE, $128. Suit mature lady. 477-5796.

HILLSIDE AVENUE ONE BEDroom apartment for rent, including car park, $150. 478-6312.

1 BEDROOM, PRIVATE ENtrance, available immediately, $150. 382-2607, 386-8424.

BACHELOR AND 1-BEDROOM apartments in Fernwood district. 384-8744 or 383-8813.

201 APARTMENTS TO RENT FURNISHED

HARTNELL HOUSE
1204 YATES ST
Modern, downtown, fully furnished, colour TV and radio, underground parking, security entrance. Linen and dishes supplied. One bedroom from $155 weekly. Studio bachelor from $125 weekly. 2-bedroom from $180 per week. 383-0742.

AVON COURT
490 VANCOUVER ST
1st September, 1 bedroom, $275. 2 bedroom, $280. Includes new furniture, w-w, drapes, hot water, heat, private entrance to landscaped courtyard. Mature adults. No pets. 382-3616.

SEPTEMBER 15, LINDEN. 1 bedroom. Attractive spacious self contained. Non smoker. $175. 383-7968

$170. UPPER COMPACT 1-BEDroom, W/W, private entrance, downtown. No pets. All utilities. 477-1485.

201 APARTMENTS TO RENT FURNISHED

MICHAELANGELO
1158 Yates.
Modern, studio-bachelor units, everything supplied, coloured TV, from $95 per week. 383-0742.

ESQUIMALT-CLOSE-IN
3 furnished 3½ room apts. $210. to $245. (for Penthouse) Dickie Agencies Ltd. 382-4312 or 382-8239

BASEMENT BACHELOR suite, fireplace, use of washer, dryer, near bus line, non-smoker. Available immediately. References please. 479-4576.

IN BEAUTIFUL CADBORO Bay, spacious 1 bedroom suite, sea view, close to stores and bus. $280, available September 1st. 652-2732.

JUBILEE HOSPITAL AREA, $250 fully furnished 1 bedroom including linen and kitchenware. All amenities. Adults, no pets. 592-9516

FAIRFIELD, CHARACTER 1-bedroom, large kitchen, fireplace, all utilities, $325. Also self-contained bachelor, seperate entrance, $210. 388-7583.

SOOKE
Two bedroom apartment, washer/dryer, fridge, stove, and hot water. $200. 386-7977, 642-4758

SPACIOUS 1-BEDROOM WITH patio, new carpets, sauna, parking, close to University. $250 per month. Phone evenings, 652-1710.

3-ROOM BASEMENT SUITE, near Beacon Hill Park. Ladies only. No smokers please. $150. September 1. 388-5857.

ONE BEDROOM SUITE, $200 month, Hillside area. 479-6218

202 FURNITURE TO RENT

MAIS
FURNITURE and APPLIANCES
RENT
COLOR or BLACK—WHITE TVs
FURNITURE—APPLIANCES
MICROWAVE OVEN
at PENNIES per DAY
1821 COOK
385-2435

STANDARD FURNITURE
Three Rooms from
$42.00 per month
Immediate Delivery
382-5111 737 Yates St.

CAMOSUN
FURNITURE RENTAL
Month to Month
Piece or group
Immediate Delivery
833 Yates 383-3655

203 APARTMENTS WANTED

YOUNG PROFESSIONAL MAN and wife, returning to Victoria, September 1, require quiet 2 bedroom accommodation with view or character, excellent references. Enjoy gardening. Please call 385-5338 after 6pm or on weekends.

SELF-CONTAINED ACCOMOdations, furnished or unfurnished, for students attending UVIC and Camosun College. Contact OFF-CAMPUS HOUSING REGISTRY, University of Victoria, Phone: 477-6911, local 6153 or 4392.

TWO RELIABLE WORKING girls need two bedroom or one bedroom with den, in character suite, duplex, etc for September 1. We have no pets. Phone Linda 387-3791 (days), evenings 595-6228

FEMALE, GRAD STUDENT, non smoker requires a 1 bedroom suite, cycling distance to University for Sept. 1st. Will pay August rent if necessary. 477-2883 after 6pm.

TWO VERY RESPONSIBLE young women looking for 2-bedroom apartment in James Bay Beacon Hill area. Can supply references. Will pay up to $300. 592-2202.

QUIET WORKING GIRL LOOKing for a character apartment, preferably with fireplace. Please call Kathy, Monday to Friday, 387-6552, before 4 or 595-2056, after 5 and on weekends.

TWO QUIET FEMALE STUdents, want 2 bedroom suite, preferably in Oak Bay, Rockland, or Fairfield. Phone Liz, 477-6911, local 4729 daytime, or 381-6440 evenings

SERIOUS STUDENTS LOOKING for 1 bedroom unfurnished suites from September to April. Please send any replies in care of Dr. J. Routley, 1880 Dearborne Place, Nanaimo, BC, or phone 758-6433.

RESPONSIBLE QUIET BUSInessman, mid 20's, urgently seeks studio or 1-bedroom suite for August 15 or September 1. Lease preferred. 388-5933 (days); 479-9898 (evenings).

RESPONSIBLE WORKING woman wanting suite in house, will do some light housework and gardening in exchange for reduced rent. Please call between 6-7 pm 477-2021.

OAK BAY/CADBORO BAY; Married couple (teacher) seeks small house or large character suite, Call collect: Patrick Adams, 224-3931 or 467-2768 leave message.

2 WORKING STUDENTS SEEK 1 bedroom apartment near U Vic-Shelbourne MacDonald's. $200 month or less. Victoria Press Box 788.

FOR SEPTEMBER 1, SELF-contained apartment for one woman, non-smoker, non-drinker, no pets, modest income. 382-3865.

RELIABLE RETIRED COUple, wish to sublet furnished apartment, mobile home or house, November-April. References. 388-4471 extension 363.

YOUNG MAN LOOKING FOR A 1-bedroom apartment or bachelor suite in exchange for managing 2-6 suite building, previous experience. 382-5086.

WANTED FOR SEPT. 1ST, 2 bedroom basement suite, duplex or house for 2 women and 1 small child, $200-$245 per month with utilities. 385-0944.

QUIET LADY, NON SMOKER, seeks one bedroom apartment. Vicinity of Mt. St. Mary's. September 1. Phone after 6, 598-8714

SELF CONTAINED 1 BEDroom apt. near U Vic for quiet female student, non smoker. 642-5135.

RESPONSIBLE WORKING girl with cat seeks 1-bedroom apartment. James Bay Fairfield area. September 1. 383-6835.

203 APARTMENTS WANTED

SIDNEY AREA ACCOMMODAtion required by mature working couple. References available. 386-2957.

MATURE STUDENT: SEEKS one bedroom, Fairfield/Oak Bay. 474-1071 around 6.

YOUNG CAREER WOMAN wished character accomodation with ocean view. 474-2431.

3-BEDROOM SUITE OR DUplex in Fairfield or Oak Bay area, reasonable rent. Phone 595-5769.

204 SHARED ACCOMMODATIONS

LADY WITH HOUSE AND DOG, would like someone to share expenses. Prefer person who smokes, likes a beer, is fond of dogs, and is interested in horse racing. 385-2084.

LOOKING FOR SOMEONE TO share your home or apartment? Looking for a home or apartment to share? Call Cheetah 388-5464 Pager 551

204 SHARED ACCOMMODATIONS

LADY IN 20'S WISHES TO share large 2-bedroom apartment with fireplace, furnished, close to town, rent $167.50 plus utilities. Phone 388-6368, after 5.

YOUNG PERSON FOR LARGE room in double suite house, fireplaces, sundeck, veg garden. Alan 479-6110, 384-8075 Pager 750

NON TOBACCO VEGETARIAN household seeks stable, growth oriented individuals in Gorge area. 386-2990.

SHARED ACCOMODATION IN 4 bedroom house in Oak Bay, for young woman. Reasonable rent. 592-9564

UNFURNISHED BEDROOM IN large Vic West house, $140 per month. 384-9534.

RESPONSIBLE PERSON TO share 4 bedroom house, Sept. 1st. 384-8532.

ROOM FOR RENT. DAYS 388-5252, evenings, 592-0975.

206 DUPLEXES TO RENT

HAPPY VALLEY. 3317 Lodmell Rd. Available September 1st. Spacious 3-bedroom duplex, upper level, w/w, kitchen appliances included, family oriented subdivision, close to school and shopping, pets welcome. $325 per month. 112-438-4351 or 112-271-7448 collect.

MODERN 3 BEDROOM SUITE in immaculate condition, available to responsible family, Colwood area, convenient to shopping, arena, and Victoria. No pets. $300 per month. Call 592-1943.

SPACIOUS 2-BEDROOM upper, with den. Offering privacy and security. Willows Beach, Oak Bay, September 1. Prefer mature couple. $400 includes heat. 592-6379 after 5.

LANGFORD, 2 BEDROOM lower duplex, storage room, fridge, stove, wall to wall, water included. $290 month. Available September 1. Close to all ammenities. 478-6552

METCHOSIN AREA, 3 BEDroom duplex with 2 fireplaces, full basement, carport, sundeck, ensuite, fridge, stove, $370, Sept. 1st. 388-9828.

MODERN LARGE TWO BEDroom side by side, fireplace, finished basement, Bay-Fernwood area. Available September 1st. $285. 477-2354 mornings.

3 BEDROOM, 1½ BATHS, large separate dining room, good parking, near Gorge Vale, $385 monthly, 384-0614 between 10 am and 1 pm.

SOOKE
3 bedroom lower duplex, washer/dryer, fridge, stove, and hot water. Drapes. $325. 386-7977. 642-4758

DUPLEX SUITE, THREE BEDroom, dining room, full basement, drive in garage. $325. 388-6383 at 10 am.

SEPTEMBER 1, ATTRACTIVE, 2 bedroom side duplex, $350. Mature couple only. No pets. References. 592-3944

THREE BEDROOM BRAND new side by side duplex in Gordon Head. Available September 1 at $475. 477-2473

COSY 1 BEDROOM BASEMENT suite, Jubilee area. Close to buses and shopping. Includes utilities. $185. 595-4063

AVAILABLE SEPTEMBER 1, one bedroom duplex, Esquimalt, $175 plus utilities, 383-2215

207 DUPLEXES WANTED TO RENT

LAW STUDENT AND WIFE DEsire duplex or small house. University, Fairfield or Oak Bay, willing to lease. 477-7369, 384-8896, 6-9pm.

MATURE, YOUNG WORKING man with dog needs duplex or apartment with fenced in yard for September 1st. References. 385-5675 6 pm to midnight.

COUPLE EXPECTING FIRST-child in need of 2 bedroom duplex or house for Sept. 1st, reasonable rent. 383-8062.

210 HOUSES TO RENT UNFURNISHED

Century 21 WESTERN HOMES LTD.
1037 Cloverdale 386-3494

EXECUTIVE HOME
2100 sq. ft. of luxurious living. 3 BR and den, close to Beacon Hill Park and beach. Must be seen. $750 PM. Avail. Aug. 11.

Cedar Hill-McKenzie. One level 3-BR house, FP, lots of room and good yard. Sept. 1. $358 P.M.

Nice area in Esquimalt. 3-BR townhouse. Bright sunny kitchen. Fri., Sat., Sept. 1. $350 P.M.

Shelbourne-McKenzie area. 3-BR no-basement home. Garage, corner lot. Fri., Sat., Sept. 1. $321 P.M.

James Bay. 2-BR townhouse, drapes, appliances, W-W. Sept. 1. $353 P.M.

SPECTACULAR SEA VIEW DALLAS ROAD
Older home with lots of character. Immaculate shape in and out — all redecorated in very good taste. Lots of thought has gone into making this home completely easy care with old-fashioned charm. 3 bedrooms, 2 bathrooms, den, lots of closet space. Close to park. Transportation almost outside door. Watch the ships go by. NO CHILDREN OR PETS. By appointment only. $600 per month. Available immediately. Mrs. David Burr.
david burr ltd. 384-9335

DELUXE 3-bdrm TOWNHOUSE
MORNINGSIDE WEST
GORDON HEAD AREA
1½ Bathrooms, $360
2½ Bathrooms, $375
Exceptional sound proofing. Low cost oil heating. W-W carpets, full basement. Electric fireplace, free water and cablevision, washer, dryer, fridge and stove in each unit. Available Sept. 1.
Phone Mr. or Mrs. MacDonald for viewing 477-3481
Viewings 9 a.m.-6 p.m.
Byron Price and Assoc. Ltd.
385-2458

EXECUTIVE WATERFRONT TOWNHOME
Situated on Saanichton Bay. Two bedrooms, triple plumbing, utility room, double self-contained garage. All appliances and drapes. Adults only. Minimum one year lease. References required. $650 per month. Mr. D. Munro, Victoria Realty Ltd., 386-3585 or res. 477-1705.

210 HOUSES TO RENT UNFURNISHED

LUXURY TOWNHOUSES, James Bay, 128 Michigan St. 2 or 3 bedrooms, all appliances, fireplace, courtyard. Furnished or unfurnished. Rent $450. Herb Smith 384-1424 or 388-6275 (pager 880).
Smith Dobson Estates Ltd.

ATHLONE WOODS
3-bdrm, 3 bthrm home. No pets. $550 per month. Call The Zieglers, 592-1768.

3010 FIFTH. 2 BEDROOMS. Fireplace. Lovely garden. Grapes. Many fruit trees. Separate garage. Mature married couple. No children, no pets. Local references. $400. September 1st. 592-6940.

210 HOUSES TO RENT UNFURNISHED

COLWOOD, NEAR GOLF Course, new 3-bedroom, living room with fireplace, dining room, large kitchen, garden, close to facilities. $385. September 1. 478-7990, 478-4814.

2-BEDROOM BEACHFRONT, Fairfield. Stove, fridge, washer, dryer included. Schools, shops, park close by. $500 per month. September 1 to April 30. References. Phone 598-7376.

PRIVACY AND SECLUSION ON acreage, Langford. Large 3 bedroom, 1½ baths, fireplace, no appliances, $375. Available August 15th, 1 year lease. 478-8604, 460 Atkins.

GORGE VALE AREA, NEARLY new townhouse, 3 bedrooms, 1½ baths, stove, fridge and drapes, end unit, $395 per month, available September 1st. 382-9587.

TWO BEDROOM FULL BASEment, drive in garage, secluded garden. Jubilee area. References, please. $375 monthly. 385-6539

ROCKLAND MANSION
Would make a gracious guest house, 7,000 sq. ft. developed, 6 bathrooms. 598-5092 or 386-7227.

FOR RENT, 3 BEDROOM, 3 bathroom, fully furnished (or unfurnished). Exclusive district, $625. Phone 658-5897.

GORGE
2-bedroom cottage. Drapes, 4-appliances, carpeting. $350 utilities included. 385-5928 after 4 pm.

CADBORO BAY, RUSTIC dream 2-bedroom cottage, fireplace, electric heat, w/w, $400. 595-7609.

SEPTEMBER 1, ATTRACTIVE 3 bedroom house, on large lot, near Swartz Bay. Reliable tennants; references. Victoria Press Box 824.

SALT SPRING, BURGOYNE Bay, 2 bedroom cottage, $350. 112-653-4237.

EXECUTIVE TYPE HOUSE, 4 bedrooms, 3 bathrooms, games room, rumpus room. 479-6909.

SMALL HOUSE AVAILABLE September 1. Sooke busline. Reasonable. 642-4106.

BUNGALOW, SUIT DOCKYARD or Naden based couple, $295. 383-2614.

211 HOUSES TO RENT FURNISHED

SOUTH OAK BAY WATERfront for 6 months, November 1st to April 30th, completely furnished, 3 bedrooms, 2 bathrooms, drive-in garage, 5 appliances, adults only, no animals, $400 per month, plus utilities, references, lease, 592-3043.

TWO BEDROOM HOUSE ON Shawnigan Lake. Attractively furnished. All electric appliances. Oil furnace and fireplace. Available September 1 to June 30. 112-743-2536

RETIRED COUPLE LIVE PRIvate island, free home plus. Give phone. Box 6, Stalker Road, Gabriola V0R 1X0.

212 HOUSES WANTED TO RENT

RETIRED CLERGYMAN AND wife require a 2/3 bedroom house (Cottage) on the basis of long term occupancy. Full/partial basement preferred. Garage/carport desireable. Date of occupancy: 28th August - 1st September. Phone: 477-8532

SIDNEY MERCHANT
plus young family plus well-behaved dog need 2 or 3-bedroom house, prefer Central, North Saanich or Sidney area. Call 656-5381 or 656-3831.

LAW STUDENT (FEMALE) and Royal Jubilee nurse, handyman types, require a two bedroom house with study room close to UVic. Leave a message for Roxana at 592-1789 or Ann at 592-4306.

LONG TERM (10—YEARS?), 2 to 3 bedroom, fireplace, in or near Fairfield. By professional couple. No children. Moderate rent equals reliable tenancy. References available. Victoria Press Box 813.

NURSE WITH 7 YEAR OLD daughter urgently needs house or apartment to rent in Cordova Bay area. Would like to sign yearly lease from September to June as child will be attending school. 658-8904

TIRED OF HASSLING YOUR schedule to collect your rents or show your properties? Let us do the work. We're a small Property Management Co. offering personalized services. Call Ron at Bront Holdings 381-6323.

MARRIED COUPLE "IN BUSIness" require 2 or 3 bedroom house, unfurnished. Prefer Cadboro, Oak Bay, Rockland, Fairfield area. References. 721-3892, 5 pm-7 pm.

TWO BEDROOM HOUSE OR duplex wanted in Saanich, Fairfield, or Brentwood area, for responsible family moving to Victoria. Phone Parksville, 248-3958 or Victoria, 658-8035

WANTED LARGE 3 BEDROOM house with full basement, yard in good condition in quiet area. Tenants with excellent references. Rent to own option. Call 385-2776 after August 8.

OAK BAY/CADBORO BAY; Married couple (teacher) seeks small house or large character suite, Call collect: Patrick Adams, 224-3931 or 467-2768 leave message.

YOUNG MARRIED COUPLE, non smoker, would like to look after small farm situation, with two bed house, have small dog and cat. Can produce work and credit references. 383-1537

WORKING MOTHER WITH 1 child looking to rent or share house Oak Bay-Fairfield-James Bay area, excellent references. 598-4874.

URGENT! DESPERATE!
Cheetah Enterprises has responsible clients with excellent references wanting to rent your house, apt or duplex. 388-5464 pager 551.

TEACHER AND YOUNG CHILD wish to rent small 2 bedroom house in country/North Ridge School area, September 1. 598-7074

PROFESSIONAL MAN AND family new in city, require 3-4 bedroom house, with 1-2 bedroom lower suite, for September or October 1. 386-0652

RESPONSIBLE YOUNG COUple desire small older home on lot, perhaps beach cottage to love and care for $200-$300 for September 1. 478-6502

BY MIDDLE AGED COUPLE, no children. Two bedroom house or townhouse, possibly with option to buy. Call 595-7568 evenings

JAMES BAY LANDLORDS:
Two conscientious adults, 1 child, seeking 2-3 bedroom house for long term occupancy starting in September. 383-4798.

TWO RESPONSIBLE WOMEN seek 2-3 bedroom home, close in, have references. 387-3578 before 3, 477-4749

RESPONSIBLE COUPLE WITH one child, require 2-3 bedroom house with yard in Colwood area. 383-0386

RESPONSIBLE MATURE COUple require 2 or 3 bedroom house, townhouse or duplex, Aug 15th, references available. 477-6659.

UNIVERSITY INSTRUCTOR requires 2/3 bedroom house, vacinity Spectrum or Mt. Douglas High. 386-1309.

STUDENT LOOKING FOR place in the country. House or cabin in Saanich area. References available. 598-1352, Daniel.

YOUNG DOCTOR LOOKING for 3 bedroom house in James Bay or Fairfield. 385-4902

YOUNG CAREER WOMAN wished character accomodation with ocean view. 474-2431.

LARGE PRIVATE LOT, OLDER house, semi rural, rental purchase plan. 479-1276.

212 HOUSES WANTED TO RENT

MARRIED WORKING COUPLE, early 30's, two neutered cats, older dog, would like quiet home, references available. 642-3149

RESPONSIBLE WORKING lady, looking for 1-2 bedroom cottage or character suite, outskirts of Victoria. After 5 pm, 477-7773, Aug 4-6 day and evening 656-4691.

WORKING COUPLE SEEKING small farmhouse with large yard for pets and garden for September 1st. 642-4881 after 6.

YOUNG DESIGNER AND WIFE require 2 bedroom house with full open basement for October 1st. 477-6394 5-7pm.

WISHING 4-5 BEDROOM HOME with acreage, preferably Mill Bay/Cobble Hill area. Immediately. 721-3044 or 479-5290.

215 HALLS, WAREHOUSES STORES and OFFICES TO RENT

BROWN BROS. on LANSHARD

"People Helping People"

1006 FORT ST.
3000 sq. ft. prime office space, good parking, air conditioned, excellent co-tenants. Will subdivide.

830 PEMBROKE ST.
2500 sq. ft. ground floor office area, good parking, heat included, at $6.50 sq. ft. Available now.

829 ADMIRALS RD.
1800 sq. ft. of bright ground floor office space, very reasonable. Excellent parking, some partitions already in.

966 YATES STREET
6800 sq. feet ground level store space. $1800.

GORGE AT DAVID WAREHOUSE SHOWROOM
High traffic, easy access near Douglas intersection, 9000 sq. ft. For lease or sale, see our sign on property.

For further information please contact Brown Bros. Agencies Ltd., 385-8771.

SEASPRAY PROPERTIES LTD./REALTOR

1911 QUADRA 386-3124

OFFICES:
3960 Quadra St. 1010 Sq. Ft.
464 E Burnside 1400 Sq. Ft.
3025 Shakespeare 1200 Sq. ft.
Shelbourne 780 to 2940 Sq. Ft.
1005 Broad 980 or 4300 Sq. Ft.
3293 Douglas St. 2200 Sq. Ft.
3440 Douglas St. 2700 Sq. Ft.
Sidney from 425 Sq. Ft.
Douglas and Hillside. 2700 S.F.

RETAIL/STOREFRONT
3400 Douglas 2300 S.F.
Stadacona Centre from 356 S.F.
Gov't & Bay 2500 S.F.
Burnside Plaza 2000 S.F.
2614 Bridge St. 561 S.F.
2649 Douglas St. 1740 S.F.

WAREHOUSE
Gov't & Bay 1200 S.F. + Office
626 Esquimalt 1200 S.F.
786 Fairview 3500 or 7000 S.F.
R. D. LAW 386-3124

OFFICE SPACE FOR LEASE LIGHT, BRIGHT AND AIRY. 500 BLOCK YATES. NOW BEING OFFERED FOR THE FIRST TIME.

-2ND AND 3RD FLOOR AVAILABLE UP TO 7750 SQ FT IN VERY ATTRACTIVE NEW BUILDING. ELEVATOR ACCESS. 2ND FLOOR ALSO SUITABLE FOR BEAUTY SALON. 3RD FLOOR FEATURES CEILING SKYLIGHT.

-UNIQUE GLASS WALLED PENTHOUSE WITH EXCELLENT HARBOUR VIEW UP TO 2200 SQ FT ELEVATOR ACCESS.

-COMPLETELY REMODELED 2ND FLOOR OFFICE SPACE ELEVATOR ACCESS UP TO 3212 SQ FT

*AMPLE PARKING NEARBY
*IMMEDIATE POSSESSION IF REQUIRED
*COMPETITIVE RATES
PHONE JILL 385-0991

Cedric Steele Realty Ltd.
388-6258

WAREHOUSES
1400 - 4500 sq. ft. on Gorge Road for light industry or storage.

RETAIL
3000 - 9000 sq. ft. showroom. Ideal for carpets or furniture on Gorge Road.

5000 sq. ft. near busy intersection in Colwood. Good location for restaurant.
Call DICK LAWSON 388-6258

MEDICAL OFFICE
1105 Pandora Ave. 471 sq.ft. of partitioned Medical Office space located in the Medical Arts Building, immediate possession.

DOWNTOWN OFFICES
A choice of office space from 335 sq.ft. up to 2200 sq.ft. available to view in modern air-conditioned building opposite city parkade. Attractive low rates.

RETAIL STORE
A small retail unit (400 sq.ft) in the mall at 720 Yates St. Now available.

MORGUARD PROPERTIES
Phone 383-4168

DEVONSHIRE COMMERCE PARK
VICTORIA'S FIRST "CONDOMINIUM" OFFICE/WAREHOUSE COMMUNITY
831 DEVONSHIRE ROAD
652-4461/386-0897
E.Y. Construction Ltd.

COMMERCIAL, RETAIL AND Warehouse space in Ladysmith, Nanaimo and Port Alberni. Contact Stuart J. Wilson of Leaf Realty Ltd. 758-1741 or 758-1393 evenings.

2100 SQUARE FEET STREET level office space — downtown location — air conditioned. J. H. WHITTOME & CO. LTD., 388-4271.

OFFICE SPACE IN GORGE Shopping Centre, 245 square feet, and 192 square feet. Carpeted, air conditioning, customer parking, etc. 388-5812.

OFFICE SPACE
1000-1500 sq. ft. of renovated space close to Bay and Blanshard. 388-5121. Evenings, 598-7273.

215 HALLS, WAREHOUSES STORES and OFFICES TO RENT

OFFICE SPACE AVAILABLE
Market Square
Call 388-5365
9:00 am to 5:00 pm Mon. to Fri.

Unique Office Space For Lease
Modern 1500 sq. ft. finished store front office space containing 5 offices, board room with open work area, overlooking landscaped courtyard. On-site parking. Inquiries- 479-8261.

CUSTOM DELUXE OFFICE OF 550 SQ. FT. WITH KITCHENETTE AND 3 PCE. BATH. IDEAL FOR APPRAISER OR PROFESSIONAL MAN. FREE PARKING.
HENDERSON REALTY LTD.
385-9741

OFFICE SPACE PRIME INDUSTRIAL AREA
Entire floor (approx 1,760 ft), well lit partitioned bright offices. Complete with storage area, large security valt, etc. Good entrance and reception area. Rate of $5.80 per ft includes everything. Hydro, taxes, etc. Can either be monthly or arrange lease. Good access and parking, close to downtown. Call 386-3414 local 55 for appointment.

BRENTWOOD VILLAGE SQUARE
898 sq. ft. of retail commercial store available immediately. Superior shopping complex in heart of Brentwood Village. 3-year lease. Mr. Don Munro, Victoria Realty Ltd. 386-3585 or 477-1705.

GROUND FLOOR OFFICE SPACE HILLSIDE AVE.
All utilities included in rent with janitorial services. Ample parking. Maximum 1100 sq. ft. or smaller. For further information call.
388-4434 WILF GEE 388-4434
WESTMONT REALTY (1977) LTD.

CAL VAN AUTO SUPPLY AND Repair Center, 751 Cloverdale has moved to a new, larger building just next door. 2500 sq. ft. of former Cal Van Building now available for lease. Ideal location for auto related business in heart of Victoria's Automotive Dealer section of city. Premises available immediately at exceptionally low lease rate. Phone Cal Van, 386-2155, John Young, General Manager.

Duncan Warehouse Commercial
2160 ft. left in new 8000 sq. ft. block building in new Industrial Park. Office and showroom completed. $600 per month. 748-1431 or 746-4032.

ESQUIMALT
ADMIRAL SQUARE
1200 sq. ft. or 300 sq. ft. Excellent retail location in this busy landscaped square, where underground parking for shoppers is provided. Available immediately 388-5471 Concord.

OFFICE SPACE
950 sq. ft. near T & C Shopping centre, ample parking $250 monthly. Call
388-4434 RICK KINNIS 388-4434
WESTMONT REALTY (1977) LTD.

560 SQ. FT. AVAILABLE IN small well located professional building, 1640 Oak Bay. Air conditioning, elevator, ideal for solo medical or dental practitioner. Very favourable leasing terms to fill this last unrented space. 595-3488.

WAREHOUSE
2100 sq. ft. for lease with option to purchase, 18' ceilings. Finished office. Electric heat. $625 per month. Taxes and water included. 858 Devonshire Rd. 477-5274 or 479-7041.

COLWOOD AREA
2210 square feet of prime ground floor office/retail space. May be subdivided or rented as one premise. (Corner of Goldstream and Bryn-maur). Call 388-5123 weekdays.

UNIQUE, MODERN, AIR CONditioned, private office, in new building with underground parking. Reception area, secretary, printing shared with architectural firm, in Cubbon Building. Phone 382-5125.

WAREHOUSE
1300 sq. ft. for sale or lease. Available Immediately. Call Farmer Construction: 388-5121, 598-7273 (evenings).

940 SQ FT STREET LEVEL, 940 sq ft basement with loading doors. $650 per month. 660 Discouvery st. Phone 384-9865.

RETAIL SPACE FOR RENT 800 -2300 sq. ft. Lots of free parking. Well's Fargo Holdings, 388-7813

MODERN CARPETED OFFICE, 450', $150. 1000' available. On thoroughfare near Woodwards. Owner 383-8774.

WANT WORK SPACE, SIZE 20x24 or bigger. Rent by the month. 220 hookup for saw. 382-2896.

600 SQ.FT. OF SPACE IN GORdon Head professional building. Suit doctor, lawyer, etc. 1 month free rent. 477-4211.

3930 DOUGLAS STREET
1200 sq.ft. Apply within, 479-7121.

6111 PATRICIA BAY HIGHWAY, available immediately, 375 sq. ft. 652-2521.

PRIME RETAIL SPACE FOR rent. 382-4214.

233 MORTGAGE LOANS AND INSURANCE

Household Realty
SECOND MORTGAGES
NO BONUSES
NO BROKERAGE FEES
NO FINDER'S FEES
FAST SERVICE
Come on in or call the nearest office of Household Finance
Ask for Mortgage Services
VICTORIA
651 Johnson Street
382-8156
3459 Saanich Road
386-3226

2ND & 3RD MORTGAGES
-No Arranging Fees
-Prepayment Privilege
C.A.C. REALTY
307-1208 WHARF
384-9371

233 MORTGAGE LOANS AND INSURANCE

1st AND 2nd MORTGAGE LOANS
SOOKE — GULF ISLANDS
SHAWNIGAN — DUNCAN
UP-ISLAND — MAINLAND
We specialize in Land and Land Development Mortgages anywhere in B.C.
Existing Mortgages Bought
Call Mr. Douglas Hawkes 384-7128 (after hours 477-9544)
DOUGLAS HAWKES LTD.
990 BLANSHARD ST.

MORTGAGE MONEY AVAILABLE
Fast — Courteous Service
GLENGARRY REALTY
479-7138 (24 hrs.)

234 MORTGAGES FOR SALE

SINCE 1887
Pemberton, Holmes Ltd.
1000 Gov't St 384-8124

INVESTORS
DO YOU HAVE MONEY LOOKING FOR A GOOD RETURN?
WE HAVE FIRST MORTGAGE INVESTMENTS THAT ARE HARD TO BEAT.
INTEREST CALCULATED AND PAID MONTHLY
CALL
384-8124
HOWARD CLARK
BOB RESTALL

SAEC
FIRST MORTGAGE INVESTMENT
$13,000 @16.64%, 6-month term. Monthly payments of $174.20. Property value of $22,500. Call Wayne Strandlund at SAEC 382-9255 (24 hrs).

1ST MORTGAGES
Interim financing, 18% yield. Please phone David C. Butterfield.
Northern Pacific Realty Ltd.
479-1687 (24 hrs.)

235 WANTED TO BORROW

$12,000
2nd mortgage required, well secured and with excellent credit rating.
Ben Greig 381-6766 or 388-7557
Capital City Realty Ltd. 388-7557

240 BUSINESS OPPORTUNITIES

SINCE 1887
Pemberton, Holmes Ltd.
1000 Gov't St 384-8124

BUSINESS FOR SALE
1 Thriving candy store on busy main street. Excellent potential. Great opportunity to get into the downtown business scene.
2 Quality Ladies Fashion Store: Excellent location in the downtown core, for further details: RICHARD HOLMES, BRIAN SPARK, PEMBERTON, HOLMES LTD., COMMERCIAL DEPARTMENT. 384-8124.

BAKERY AND DELI ONLY $49,500
One of the greates opportunities to own your own thriving business; in this rapidly expanding area of Saanich Peninsula, situated in one of the most up to date shopping centres. Showing a steady increase in sales. Well equipped, present owner will assist, new purchaser in change over if required. MLS.
For information on these excellent business opportunities please call:
CLIFF ANDERSON
(off) 384-8124 (res) 477-3994

REST HOME
An excellent income producer located in the FAIRFIELD/ROCKLAND area. Owner-Occupiers earn $47,000 net, with 12 guests, plus up to 10 more (presently foster boys, aged 16-19). Categorized as "SPECIALIZED RESIDENTIAL CARE", which requires no medical training in the qualification process. All guests are ambulatory and self-caring. The home is immaculate; has character, with natural wood beams and built-ins. 4 floors in all with separate owner's accommodation. ABSOLUTELY A PLEASURE TO SHOW. Vendors will assist in financing up to $100,000. Asking $210,000. MLS 41162.
GAIL WEINBERG
595-1535 477-4467
PETER DUECK
386-7521 479-9909
BOORMAN INVESTMENT Co. Ltd.
2045 CADBORO BAY RD.

DRY CLEANERS
Family operation in Brentwood. Well established business. Confidential information available to serious purchasers.

CLOTHING STORE
Excellent business operation showing a good return. Located in the busy city of Nanaimo. Call me now for more information. For the right person, this is a great opportunity. Excl. $40,000 plus stock. TED WEBB, 477-7121 or 384-0815.

BRENTWOOD BAY
2 bay garage and cozy two bedroom home at Brentwood ferry dock. Ideal for semi-retired mechanic. Land and buildings only includes pumps, tanks, hoist, and cash register. ERIC FRAZER, 743-9155 or 477-7121. A. E. LEPAGE WESTERN LTD.

FOR SALE
Beautiful, old Galiano Lodge and resort boatel, restaurant, lounge, recreational area, dining lounge, pub — all with fireplace and loaded with old country charm, decorated with greenery, antiques and oak galore. 17 waterfront units, sea views, patio doors, W/W carpet, individually decorated antiques, wicker — Pool, sauna, tennis court, laundry, boutique, fruit trees (15) lawn — deer roam the grounds, 3½ acres — now ready for needed expansion — fishing great — charters — located right next to Sturdies Bay — on Galiano Island. One of the loveliest of the Canadian Gulf Islands — where tourism is now mushrooming. Excellent gross — Call R. Shuey 539-2233.

MOTEL
16 unit motel, ideal location, good return, please call C.A. McGuire or C.L. Evoy at 748-3156, 748-4817 or 746-6362.
Duncan Realty Ltd, 1-300 Brae Rd, Duncan, B.C.

GROCERY STORE
Stock approx. $9,500.00. Take over existing lease. Call for details.
Olive L. Martin
386-3231 479-8913
BLOCK BROS. REALTY LTD.

TRANSPORTATION BUSINESS for sale: 2 school buses, 2 taxi vans. All vehicles M.C. Plates. This business grosses $70,000 per year. Full price $125,000. Will consider grades. Some firm contacts. Phone 283-7170 or write to Box 596, Gold River, B.C. V0P 1G0.

240 BUSINESS OPPORTUNITIES

PLUMBERS $35,000
Here's a chance to be your own boss with an already growing business. The asking price includes tools, equipment, a van and inventory. You will inherit an excellent lease in a busy retail area with opportunities for expansion. For further details please call: DON MARSDEN 388-6366 or CASTLE PROPERTIES LTD. 386-6164.

INVESTMENT?
360 Acres WATERFRONT property, lots of Timber to help pay for subdividing cost into 5-ACRE LOTS. Was $995,000 — vendor may sell $795,000. For this property close to Long Beach.
OR
LOCAL HOTEL?
in Down Town Victoria asking less than 6 times the net income, MUST BE ONE OF THE BEST BUYS IN VICTORIA. For information call:
PETER PRIMGAARD
F.R.I.R.I. (B.C.)
Seaspray Properties Ltd.
386-3124

VANCOUVER ISLAND HOTELS
1. Ideal partnership operation, 125 seat "A" pub, cafe leased, barbershop and import shop. 115 ft. frontage on busy main street.
2. West Bay Hotel — 96 seats, 18 rooms, cafe. Situated on 7 acres on beautiful Sproat Lake.
3. Modern downtown motel, 14 units plus 2-bedroom owners suite. Busy operation for man and wife.
For details contact Jack Pringle at Nanaimo Realty Co. Ltd., Box 518, Nanaimo, B.C. at 754-2311 or pager 753-8221 or direct 382-1423.

RECREATIONAL EQUIPMENT INSTALLATION AND SUPPLY
Very healthy return back yard recreational equipment business. Central location serving greater Victoria. Pleasant and modern new commercial centre in good traffic location. Sales volume shows steady increase. Top line product. Well established clientele. $100,000.
Dave Vogelgesang
477-1841 388-5464
Office Pgr. #760
Block Bros. Realty Ltd.

DOWNTOWN BUSINESS
EASY ONE MAN OR TEAM Business affording good living and excellent growth potential if one will work at it. this is a 2nd. hand, tool, jewellery and musical inst., retail outlet with pawn brokers license. Well-established in best area for such business. Lock, stock and barrel — $23,000. (Wholesale value of merchandise). Please call for personal interview. A. Klenman.
Dunsmuir Properties
388-7868

BAKERY VEGETARIAN RESTAURANT
Independence opportunity in a high traffic market square, location. Very popular with modern decor, very clean. Sales figures show steady increase in business. Good equipment; long term lease; well established return clientele. Excellent for local operator. Price just $35,500.
Dave Vogelgesang
477-1841 388-5464
Office Pgr. #760
Block Bros. Realty Ltd.

BUSY BEE
1 hour cleaners. Expanding in new shopping centre. $20,000 annual return on investment can be expected, plus management salary. No experience required, all training provided, or staff can be supplied. Excellent opportunity for owner/operators, or absentee owners. $25,000 investment required, with balance through bank financing to qualified buyer. For appointment, please call Bill Marshall 112-251-1971, or write Busy Bee, 1927 East Hastings Street, Vancouver BC, V5L1T5

COURTENAY RESTAURANT
ACROSS from new Westerly Hotel on Highway. Ample parking, new rustic cedar interior. Good cooking will bring its rewards. $39,000 including stock and equipment. Renewable lease. DAVID HASEN, NANAIMO REALTY (NORTH) LTD., 576 ENGLAND AVENUE, COURTENAY, B.C. RES.: 338-8959. OFF.: 334-3124.

UCLUELET BUSINESS OPPORtunity. Convenience store offered for sale. The price includes land, building (store, living quarters and cabin) and fixtures. The business shows a good return and gross sales are increasing rapidly. This is an ideal family business for some couple that don't mind long hours and will work to reap considerable benefits. For further financial data call Ray Morris at 112-248-6382.
BLOCK BROS. REALTY LTD.
Parksville, B.C.

Best Buy This Year
Johnny's Restaurant, 50% partnership, for sale. Close to ¼ Million yearly gross. Exellent lease. 64 years in downtown business. 70 seats. Financing no problem. Must be sold in 14 days. It is a divorce sale. Please write to P.O. Box 1733 or phone home, 598-8264 anytime for more information.

16 UNIT MOTEL PARKSVILLE-QUALICUM area. Compact modern operation completely upgraded. Excellent revenue, increasing by 15% yearly. Central location attracts good off season patronage. Priced to sell now with $95,000 down. For full particulars and viewing call or write Jack Thompson, 531-7063 (res.) or 524-3641. Wolstencroft Realty Corp., 317 Columbia St., New Westminster, B.C. V3L 3V6

RESTAURANT OPPORTUNITY NANAIMO
Fantastic opportunity to the right individual. Good location, long term lease, well established trade. (Last 6 mos. sales in excess of $125,000.) Excellent bank financing already arranged to those qualified. Min. cash required $15,000. Financing will carry the rest. Absentee ownership forces the sale. Apply to Victoria Press Box 806.

TRAILER PARK
Busy Qualicum Beach location with good accommodation for the owner. Easy to operate. Asking $199,000. Use the equity in your present home or revenue property.
JOHN SHAVER 382-9444
LARRY LINEHAM 595-0134
NATIONAL TRUST 595-2121

TRAILER PARK
Busy Qualicum Beach location with good accommodation for the owner. Easy to operate. Asking $199,000. Use the equity in your present home or revenue property.
JOHN SHAVER 382-9444
LARRY LINEHAM 595-0134
NATIONAL TRUST 595-2121

FRANCHISE OPPORTUNITY
Major fast food franchisor, with 185 locations across Canada, is now accepting franchise applications for the Victoria area. For further information please write Mr. Submarine Limited, 720 Spadina Avenue, Suite 300, Toronto, Ontario M5S 2T9. Attention: Mr. G. Steinhards.

JUBILEE
Rooming house, 9 rentals net $9,000. 1720 Denman St. — $69,000. Also 1728 Denman, 5 rentals on 10,000 sq. ft., could be duplex — $71,500.
RALPH KELLER
598-5144 388-4076
T. L. Mann & Associates Ltd.

240 BUSINESS OPPORTUNITIES

CONSULTANT
Will assist in evaluating proposals and financing, locating specific businesses, increasing income through diversification, starting new ventures. Also has a number of interesting and profitable businesses and start up projects on file. Phone 652-4861.

FAST FOOD FRANCHISE
Prime downtown Victoria location now available. Owner Operator preferred. Call Vancouver 922-3201.

FINGERNAIL APPLICATION studio for sale, well established clientele, good reputation, high volume. Can be moved to Hairdressing Studio or operate independantly. Please call 382-5659 between 7-9 pm weekdays.

WELL ESTABLISHED LOCAL Taxi Company has openings for one or two additional Owner Operators. This is an opportunity to be independant, associated with a Company that is expanding. Call 384-7860 after 5PM.

VERY PROFITABLE USED CAR LOT
—Downtown location
—Excellent lease
385-0122

EXCELLENT BUSINESS OPportunity Sidney, taxi and share available on rapidly growing Saanich Peninsula with established local company. 656-1372, 9am-9pm.

INVESTMENT OPPORTUNIties available in the commercial fishing industry. Co-op plans available. For more information call Ray Mason, Island Marine, 479-8822.

WELL ESTABLISHED TRUCK, car and RV sales lot, approx 1 acre on busy Trans Canada Hghwy. For sale or lease. 743-9312.

SALES AND MAIL ORDER. Good income. Excellent expansion potential. $5,000. Phone 652-4861.

ARIZONA CITY FULL SERVICE lot, 2 blocks from Lake, value $6000 3 years ago for sale, $1000. PO Box 1733. Divorce Sale.

GROCERY BUSINESS FOR sale, Hillside Mall area, $8,000. Good lease available. 477-0710, 12-8 pm.

TRUCKING AND EXCAVATING business in Duncan area (includes class III freight license) Mr. Bennett 743-2184 after 6 pm.

LEASE OR PURCHASE MArina with licenced dining lounge. 384-3170, 388-5464 pager 595.

TRADES CONSIDERED. Easily run business operating over 25 years, excellent returns. $10,000 down. 381-5118.

BUSINESS FOR SALE IN HIGH traffic area. $6000. Phone 385-2142, 10-5.

PARKING AREA SUITABLE for trucks or cars. 382-4214.

CARPET DYEING
Perma Color is now accepting applications for a carpet dyeing dealership for Victoria and Vancouver Island. The system cleans and redyes faded carpets to the original colour or changes the colour completely. For more details call or write Perma Color Canada Ltd., 4218 Yuculta Cres., Vancouver, B.C. V6N3R5, 263-2222.

244 REVENUE PROPERTY

BETTER DUPLEX
Beautiful, 4-yr.-old, 3 BR, 1½ bath, FP in LR DR, plus deluxe 2-BR legal ste dn w 2nd FP. Quiet cul de sac, ML $85,500. All appliances, drapes incl. This is one to see. Call
HERB MCDANNOLD
382-9191 384-6768

REVENUE POTENTIAL
Ideal for redevelopment 5-plex grossing $18,400. P.A. 12,293 sq. ft. R32 apt.-zoned lot in the heart of Fairfield. Offered at $14.56 per sq. ft. MLS. For details call:
HERB MCDANNOLD
382-9191 384-6768

RESIDENTIAL CARE FACILITIES
Modern mansion, 12 rms, peaceful 2.09 ac. treed valley, 30 mins from Vic, all weather road. Designed and equipped for special use. Unique potential offered at $139,000. ML. For details pls. call
HERB MCDANNOLD
382-9191 384-6768

GORGE DUPLEX
Ideal live in. 3-BR and 1-BR units. Sep. entrances, updated wiring. Cabinets, Cptg, insulation, etc. Good value, only $55,900. ML — Offers considered.
HERB MCDANNOLD
382-9191 384-6768

HOME and REVENUE 298 BEAUMONT
Cosy home and sep duplex all on one Hi-view ldscpd lot. Close to new Helm hosp. site. All w F.P.'s garages. Updated and modernized. Offers to $125,000. To view call
HERB MCDANNOLD
382-9191 384-6768
THE PERMANENT 382-9191

HIGH TAX BRACKET?
Alleviate the problem, real estate prices are creeping up so if you are looking for a C.C.A. (10%) investment get ahead of the game by investigating this seven unit townhouse complex with 2 bedrooms 1½ baths and full basement in each unit. Excellent rental location. Two investors have bought. Only 3 units left. Priced at $56,900. Each. Phone Brian Lawless, 477-0448; Jim Webber, 658-5977 or Town & Country Realty Ltd. 382-7276.

BROWN BROS. on LANSHARD
"People Helping People"

TAX SHELTER 33 SUITE APT.
CLASS 32 - 10% C.C.A.
Shelters other income. Well manager, no vacancies, receives non-refundable ARP subsidy, good cash flow. As new condition. MLS.
$839,000
GEOFF SINGLETON
592-1429
or 385-8771
(anytime)

APARTMENT 331 SUITES
Consisting of 5, three-storey buildings on 11.17 acres. Large suites with a mix of one, two and three bedrooms. Project is next to a major shopping centre. Presently grossing $861,000. per annum. Large mortgage of $5,040,000. at 9.667% per annum. Total price only $6,150,000. or $18,581. per suite. Vendor will assist in financing and or consider trades.
FRED G. CARVER 385-9741
HENDERSON REALTY LTD.

244 REVENUE PROPERTY

National Trust Realtor
HILLSIDE MALL 595-2121
3440 DOUGLAS 382-8101
YOU CAN BANK ON US

SXS TRIPLEX 2405-07-09 VANCOUVER
2 bedrooms, living room, kitchen, 3 pce. bath, drive-in garage to each side. One side has 2-bedroom suite in basement. Gross rent $965 per month. Asking $98,000.
JULIE MANNESS 384-3866
WAYNE BUTTERFIELD
479-7030

32 SUITES $690,000
Apartment — Condominium block C.C.A. Strata Units, 1 and 2 bedroom suites.
JULIE MANNESS 384-3866
WAYNE BUTTERFIELD
479-7030

18 SUITES $390,000
C.C.A. 9 2-bedroom suites, 8 1-bedroom suites, 1 bachelor.
JULIE MANNESS 384-3866
WAYNE BUTTERFIELD
479-7030

10% C.C.A. GROUND FLOOR
Suites fully rented. Centrally located. Ideal for doctors, lawyers, real estate, etc. Lots of parking. 2200 sq. ft. Vacant for your business. Priced realistically at $449,000.
JULIE MANNESS 384-3866
WAYNE BUTTERFIELD
479-7030

FORECLOSURE ESQUIMALT $149,900
Two SxS duplexes to be sold as one parcel. Fully rented.
JULIE MANNESS 384-3866
WAYNE BUTTERFIELD
479-7030

FOUR-PLEX LANGFORD
2-2 bedroom suites
2-3 bedrooms suites
3-year-old building
$98,000.
JULIE MANNESS 384-3866
WAYNE BUTTERFIELD
479-7030
NATIONAL TRUST CO.
(Douglas) 382-8101

CONSIDER A DUPLEX
FOR EITHER A PARTIAL OR TOTAL INVESTMENT! Situated on BEAUTIFUL LGE. LOT on a CUL-DE-SAC off St. Charles St., this MODERN SIDE-BY-SIDE duplex offers OUT OF THE ORDINARY accommodation. SIDE #1 has been EXPANDED TO OFFER A SPACIOUS LR with fireplace; lge FORMAL DR also with fireplace; kitchen with eating area and BALCONY off; two 4 pce. baths and 2 lge BR on the main. Downstairs in the HIGH BSMT. are 3 more finished rooms. SIDE #2 which is RENTED out, has 2 BR; FIREPLACE dividing the LR and DR; and FULL BSMT. also with drive-in garage. $110,000 MLS. Call NOW for more details.
PAT VICKERY
477-7291 Bus. 384-8075 Pgr. 1104
D. F. H. REAL ESTATE LTD.

Gorgeous Gorge VIEWS Duplex or "In-Law" Perfect Condition
This one-owner, legal duplex is very spacial to the owner's — you'll see why after stepping inside! One would never think that a totally separate and self-contained one-bedroom suite existed within miles of the elegant 3 bdrm. home with BSMT. Beautiful LR/DR with FLOOR TO CEILING FP and "like new" W/W carpeting. Delightful kitchen/utility with BUILT-IN D.W. and eating nook. Lovely FAMILY RM. with FP. Good bsmt. WORKSHOP. Super, private SUNDECK off DR with high WATER and PARK views. Dble. CARPORT with add'l covered rec. vehicle prkg. Walk to golf and groceries. Don't drive-by — treat yourself to a one of a kind viewing experience! Phone now!
SCOTT USBORNE
477-7291 Bus. 384-8075 Pgr. 1534
D. F. H. REAL ESTATE LTD.

SIDE X SIDE DUPLEX
Located on ⅓ acre on quiet Cul-de-Sac, close to shopping, bus routes and downtown. One side has over 1800 sq. ft. of living area. 3 bdrms. (master full ensuite), plus den, family room with fireplace, WET BAR — plus rec. room. Stable tenants on other side. Vegetable garden — loads of parking for rec vehicles, boat etc. Must be sold as vendor as bought. MLS 40981. Offers invited on reduced price of $94,500.
WELLS HOOKER 652-3634
ALAN WESTGATE 656-3423
MONTREAL TRUST 386-2111

BROWN BROS. on LANSHARD
"People Helping People"

DUPLEX $44,900
Grab it, must be sold, foreclosure. Solid 2 Br. upstairs, downstairs. 2 heating units, 2 stoves, 2 fridges. Too good to miss. Bring an offer, it could be yours. Appointments.
JIM MASSEY or TED KAY
385-8771 (anytime)

DUPLEXES
1. SxS duplex. Town and Country area. 2 BRs each side. Fully tenanted. $65,900.
2. SxS duplex. Each side has 2 BRs plus full bsmt. and drive-in garage. Close to town in nice residential area. Fully tenanted. $69,900.
To view, call anytime.
CONNY YASEY
388-5464 pgr. 735 477-8751
ELEANOR BRAY
388-5464 pgr 750 592-1130
THE PERMANENT

EXCITING REVENUE
Located in a prime area of Colwood. 2 BR. mobile home with Large LR, fireplace, utility room. 2 BR. cottage ($175.00 per month rent) with fireplace due for rent increase. 37x24 workshop with 200 amp service. Fully fenced lot on cul de sac for only $47,900.
MIKE MYERS
478-5561 (Bus.) 478-6349 (Res.)
388-6275 pager 799
BLOCK BROS. REALTY LTD.

THE WINNING COMBINATION!
This is a money maker! Downtown 12 suiter — older, but solidly built! 8 1-bedroom and 4 2-bedroom. Very, very low vacancy factor. Offered at under seven times the annual gross income! Can you find any better? If making money is your motivation — you call.
477-0191 KNUD SCHWER 478-8203
Royal Trust

4 PLEX
Just listed in Esquimalt (choice area). All 1 BR. Only $69,500. Call Ron Crow for full information.
RON CROW 592-4989
NATIONAL TRUST 595-2121

DUPLEX +
2-bedroom units with 2 in-law suites. Highland location — ONLY $115,000.
386-3124 DOUG POSKITT 386-7826
Seaspray Properties Ltd.

244 REVENUE PROPERTY

REALTORS and NEW LICENCEES
Castle Properties has an opening for 2 Realtors. We offer semi private offices. Central location, excellent fringe benefits. Health plan. Top commission split up to 90/10. Referral Service, up to date listing tools for easy leads. For personal interview call
FREDDY STARKE
595-1175 or 386-6164

IMMEDIATE OCCUPANCY
Saxe Point area duplex. Each side, LR with FP and dining area, 2 bdrms, full high bsmt and drive in garage, on fully landscaped approx ⅓ acre lot, short walking distance to bus and shopping centre. Offers to $83,500. By owner 382-9588.

SxS DUPLEX
2 BR each side plus in-law suite in basement of one side. Excellent investment at $79,900.
388-4434 BILL SIDHU 477-5382
WESTMONT REALTY (1977) LTD.

4 PLEX
Just listed in Esquimalt (choice area). All 1 BR. Only $69,500. Call Ron Crow for full information.
RON CROW 592-4989
NATIONAL TRUST 595-2121

ESQUIMALT 4-PLEX
Good location, fully rented, good condition. Close to Naden. For details call Ted Dale at 382-8101 anytime.
National Trust Co.

REVENUE, UP-DOWN CHARacter duplex, 2 fireplaces, beautifully renovated, large lot, development potential, Crystal Pool area. Asking $64,900. Dave, 382-5235 or 386-1351. Courtesy to agents.

WELL-MAINTAINED, OLDER 11 unit building on 50x120' C-1 zoned lot in Quadra/Hillside area. Four 1-bedroom, two bachelor and five rooms, all sharing 4 bathrooms. Annual gross income $14,400. Asking $79,500. 383-4082.

HOME AND BEAUTY SHOP ON ½ acre of land at Qualicum Beach for sale. Good clientele. $53,000. Phone 752-6400 evenings.

$67,000. SXS DUPLEX, 2-BDRS each side, Haultain area. 477-5796

MAYFAIR AREA
Older Triplex located on a valuable corner lot of approx. 8200 sq. ft. Good holding proposition. Asking $64,900.
388-4434 BILL SIDHU 477-5382
WESTMONT REALTY (1977) LTD.

DUPLEX LAKEHILL
It's a 1979 model, strata title but being offered as an investment property. There are three bedrooms, 1½ baths, fireplace, and lots of extras each side. Presently well rented with super tenants, good financing in place, and offered at $110,000. Class 31 CCA. (MLS). Call now for more info.
NEIL R. MACDONALD
386-3494 (24 hrs.)
CENTURY 21 Western Homes
1037 Cloverdale Ave.
386-3494 (24 hrs.)

247 COMMERCIAL OR INDUSTRIAL PROPERTIES

REALSPAN PROPERTIES LTD.
846 BROUGHTON 388-6454

MAYFAIR DISTRIBUTION CENTRE
Victoria's finest retail warehouse development located in the Mayfair district with high traffic exposure and excellent access to all area's of the city. The retail space is in units of 1200 square feet with only four units left. The warehouse space is in 4000 square feet and you have a choice of loading dock or drive-in spaces. There is loads of additional parking space and plenty of room for semi-trailers. If you are in the market for retail or warehouse space be sure and see these.

ESQUIMALT
2358 square feet of office space in the NEW West Coast Savings building, well-designed, well-located office space.

917 FORT STREET
Retail space plus parking, good traffic and walk-by-flow.

SIDNEY
Street-to-street location in a retailing area — lots of parking.

CEDAR HILL MALL
Victoria's most attractive and newest shopping mall. This instant success development has three small retail spaces and some office space available, act quickly on this successful development.

BOARD OF TRADE BUILDING
New and heritage space. Excellent location at excellent price, as low as $7.50 a square foot gross rental for air-conditioned, prestigious office space, with parking at the central city location. Four stories with views of the harbour. Be sure and see this first.

747 FORT STREET
Victoria's most prestigious downtown core building has some commercial and a little office space available. This is beautiful space with all 1st-class amenities.

MEDICAL DENTAL
New medical office space attached to established centre with X-ray lab and pharmacy. Occupancy Sept. 1/'79. Air conditioned. U/G parking. TERRY SMOLLET, 386-3494.
CENTURY 21 Western Homes
1037 Cloverdale Ave.
386-3494 (24 hrs.)

FORT STREET FURNITURE STORE
1800 square feet of floor and storge area. Ideal man and wife location. Owners will stay a week if needed by new owners. $25,000.
J. G. BAILLIE 479-4594
OFFICE 595-2121

UP ISLAND 4-Acre Motel Site
Zoned Ready to Go
$300,000
Seaspray Properties Ltd.
386-3124

CONDO OFFICE
Ground floor office on busy street. Approx. 1000 sq. ft. Full price $55,000. Vendor will refurbish and repartition. JACK MEARS at 598-3321.
JACK MEARS OAK BAY REALTY LTD.

LIGHT INDUSTRIAL
Just over 60,000 sq. ft. with two road accesses. Very centrally located — On sewer. Ideal for warehouse development or industrial park.
Smith Dobson Estates Ltd.
384-1424 388-5464 Pager 610

BUY DIRECT
SERVICED LOTS FROM
$21,900
HIGHWAY EXPOSURE
Glenshire Industrial Park
Wilshire Holdings Ltd, 478-4655

247 COMMERCIAL OR INDUSTRIAL PROPERTIES

DUNSMUIR 388-7868

11,000 SQ. FT. M-2 ZONE
Near 1 Mi. Circle.
2 lots (50'x110') on corner on major thoroughfare. Terrific visual exposure. 2 very rentable houses. Ideal for office, retail-wholesale, or food outlet. Asking residential value for prime comm. property. Very broad zoning. Asking $110,000, and well worth it.

MAYFAIR-DOUGLAS ST.
65'x220' lot and building on Douglas St. half block from Mayfair Centre. Good development property. Asking $225,000.

DOWNTOWN-VIEW ST.
60'x120' cleared lot in 900 View St. 2 new bldgs going up in this block. Call for information. Asking $145,000.

DOWNTOWN PANDORA
In "Old Town" precinct with exciting plans for rehabilitation by the city. 40x120' lot on corner of Pandora and laneway. 3 small brick buildings being gutted ready for new interiors. Asking $160,000 with trades accepted.

Call Frank Wills at 388-7868 for these and other commercial properties.

COMMERCIAL INVESTMENT $385,000
14 UNITS, OFFICE AND COMMERCIAL BLOCK. DETAILS PROVIDED OF FINANCIAL STATEMENT AND CAPITAL COST ALLOWANCES. LOCATED ON CORNER LOT OF 25,000 SQ. FT. WITH MORE THAN 30 PARKING PLACES. CLOSE TO SHOPPING CENTRE IN DEVELOPING AREA. 2-STOREY BUILDING OF 10,800 SQ. FT. IN EXCELLENT CONDITION. PLANNED AND BUILT FOR MINIMUM MAINTENANCE. MLS.
GEOFF JACKSON
592-0135 477-1841
BLOCK BROS. REALTY LTD.

MACHINE SHOP
Located 10 miles from Victoria in a rural setting. 2 lots (37,000 sq. ft.) plus 2 buildings fronting on 3 roads. 2 concrete block buildings 60x30x17 and 40x24x10. Built in 1965. Plus 1 frame building 46x45. Asking $145,000. Call for more information.
BRUCE WRIGHT
477-7291 Bus. 384-8075 Pgr. 1189
D. F. H. REAL ESTATE LTD.

Fairfield Realty Ltd.

GENERAL COMMERCIAL TREED ACREAGE
2.68 acres with access from 2 roads (570 ft. and 231 ft. frontage). Average daily traffic count — 30,000 vehicles. Ideal for professional offices, auto uses, mini-warehousing, retail stores, etc. Priced at $450,000. Please call for information brochure. Kent MacLeod: 595-4273 or 383-2244.

75,000 SQ. FT. INDUSTRIAL CITY
— Prime cleared and serviced.
— Double access plus rail siding.
— Last remaining good sized property near city.
— Vendor will carry substantial financing.
— For further details please call:
ALAN WESTGAGE 656-3423
WELLS HOOKER 652-3634
MONTREAL TRUST 386-2111

15,661 SQ. FT. General Industrial $115,000
DRIVE BY 435 DUPPLIN ROAD.
EXCLUSIVE WITH
MR. YELLS 383-5039
R. JOHNSON 592-3573
J. H. WHITTOME 388-4271

INDUSTRIAL AND COMMERCIAL SITES
Full services, roads and sidewalks in a new first class development. Industrial sites $2.50 sq. ft. Commercial $5.00 sq. ft. Leasing or purchasing of warehousing manufacturing or office facilities to meet your requirements.
Don and Shirley Mills
386-3231 381-5654
BLOCK BROS. REALTY LTD.

COLWOOD $3.02 S.F.
400 Ft. from Colwood Corners, zoned C-1 Duplex on property. Great exposure to Highway 1A. The BEST BUY in Colwood. Call today for details:
R. D. LAW 386-3124
Seaspray Properties Ltd.

OWNER REDUCING PRICE BY 25% or $104,250. Block Brothers list price March 1979 $417,000. Offers to new price of $312,750. Complete and serviced 9 lots industrial subdivision, potential for 5 more lots. 478-4655.

COMMERICAL PROPERTY for sale or lease, C1 zone, can be used for restaurant, retail business or professional offices. Hillside Mall area. 477-0710, 12-8 pm.

APARTMENT SIZES
Choose Your Own
Gail Jenkins 478-6458
VIDCO 388-4232

30'X112' COMMERCIAL PROPerty, 938 Fort St. $90,000. 386-2822, 386-3033, 592-9738.

250 HOUSES FOR SALE

B.C. LAND AND INSURANCE AGENCY LTD.

ALBERT HEAD
SEAVIEWS
1.15 acres with large family home, guest cottage and interest in private beach access. Fireplace in livingrm. and family rm. 3 full baths, 3 bdrms. on main and 4th down. Childrens playroom. Full basemt. Entertainment size diningrm. Fantastic seaviews. Offered at $115,000.
478-8780 June Corby 478-5588

COUNRTY 3 BDRMS SPLIT LEVEL
Corner lot in Metchosin, 2.06 acres, treed, good road frontage. Attractive well built 8 yr. old home. Kitchen with eating area overlooking family rm. Sep. garage/workshop. For details and appointment to view call:
478-8780 June Corby 478-5588

TRY YOUR OFFER
3 bdrm. home under construction is offered for sale as is. Drywall and painted inside. Nice views from high Sooke location. Asking $38,000.
478-8780 June Corby 478-5588

250 HOUSES FOR SALE

BLOCK BROS.

See Our weekly BEST SELLER CATALOGUE

SOUTH OAK BAY CLOSE TO THE SEA OPEN HOUSE SAT. 2-4 P.M. 2000 BEACH
A 1½ storey, 4 bedroom Tudor residence situated in a prime area just minutes from the beach. The living room with fireplace has french doors leading into separate dining room. The kitchen is tastefully modernized, the decor of the entire premises is most pleasing. A secluded back garden and separate garage, oily hot water heat, add to the many features that go to make this an ideal family home. Offered EXCLUSIVE $97,000.
SHELAGH HALL
Residence Office
592-2723 (24 Hrs.) 477-1841

WATERFRONT OPEN HOUSE SUNDAY 1-4 948 RANKIN PLC.
Delightful sunny amnd warm waterfront retreat on the tranquil waters of the Gorge Inlet. Modern and spacious 4 bedroom home in a rancher style with cedar shake roof, double separate carport. Finished Tudor style rec room with stone fireplace and lovely open terrace to back garden running a gentle slope to waters edge. $114,900.
DAVE VOGELGESANG
477-1841 388-5464
Office Pgr. #760

OPEN HOUSE SAT. SUN. 2-4 P.M. 4140 BREMERTON
$71,900 new vacant. 3 bedrooms, fireplace, W/W. Cathedral entrance, 2 bathrooms; basement leads itself to further development. Close to schools, bus. Off Glanford, off Judah. Your hostes:
Colette Wilkins
Bus: 477-1841 Res: 592-6742

TUDOR STYLE RESIDENCE
Listed for sale for the first time since construction in 1929. This tudor style home is in a prime location ona dignified quiet street within walking distance of the park, hopsital and the city. Currently organized as a triplex, minimum effort would be required to recreate the original home environment. Superior entrance hall with tiled floor and panelled walls. Excellent hardwood floors. Panelled staircase. Three bathrooms. Spacious basement area. Delightful garden. Excellent general maintenance. View by appointment only. EXCLUSIVE Offers to $117,500.
592-0135 Geoff Jackson 477-1841

SECLUSION PRIVACY
Set in 1.25 acres in an exclusive area of homes, this property is complete to the indoor swimming pool and perimeter fence. Created in its environment by architect John Di Castri with quality construction providing an open living concept meeting the demand of entertaining and comfort in a relaxed atmosphere of over 4,000 sq. ft. Minimum ground mainfenance. Fenced dog runs. 4 car port, circular drive. View by appointment only $250,000.
592-0135 Geoff Jackson 477-1841

STARTING OR STOPPING
You should consider this spotless 3 year old 3 bedroom, 1½ bath half duplex home. Separate dining room, handy kitchen, fireplace in living room. Huge walk in cupboard in master bedroom. Lots of parking and back yard is fenced. Offers on $47,900 (MLS).
652-2594 Ron Kerfoot 477-1841

QUIET LOCATION
In Gordon Head in the LAMBRICK PARK area this 3 yer old 4 bedroom home (one in lower level) is fully developed. Cosy living room with great rock fireplace and oak plank floors. Separate dining room. Family kitchen with built in dishwasher and garburator. LARGE family room Lot is over 9,000 sq. ft., fully fenced and landscaped. Good parking. Priced at $89,900.
Buzz Mainprize
658-8268 477-1841

CADBORO BAY VILLAGE VIEW AND PRIVACY
On a quiet no-through road of just a few homes and with reasonable sea views, an immaculte 3-bedroom home with a small but delightfully private back garden. View living room with fireplace, good dining area off large kitchen. Excellent basement. Close to Cadboro Bay Village. $79,500.
TED WALFORD
Residence Office (24 Hrs.)
598-1420 477-1841

MARGARET BAY SUPERB SWIMMING POOL, COURTYARD
Situated on a quarter of acre garden in an exclusive area of GORDON HEAD, a superior 3 bedroom split-level residence with a fourth bedroom on the lower level. Full entrance, living room and dining room richly carpeted. Spacious kitchen with breakfast room. Family room with fireplace. 3 bathrooms. 2 fireplaces. Games room, enclosed courtyard. Magnificent 50x23 swimming and family complex, full air-conditioning. EXLUSIVE. $149,000.
TED WALFORD
Residence (24 Hrs.)
Office Office
598-1420 477-1841

MAGNIFICENT VIEWS TERRACES AND COURTYARD SWIMMING POOL
Situated high and private, a beautifully spanish-styled residence in gleaming white, with superb views of the city and distant sea and mountains. 30x15 JACUZI swimming pool. 54' private view balcony, ideal for cocktail parties. 3 bedrooms. Living room, dining room, 25' family room with glass doors to pool. 2 bathrooms. Palm trees. $129,000.
TED WALFORD
Residence (24 Hrs.)
Office Office
598-1420 477-1841

BY OWNER, CHARMING 2 bedroom stucco home, immaculate condition with fireplace, wall to wall throughout, heavily insulated, thermo windows, electric heat, patio, on lovely treed lot. Quiet street, short walking distance to Hillside Mall, $56,000. Open house 5-9pm. nightly. 1536 Westall, 386-0286.

OPEN HOUSE
Sat, Sun, Mon 1-4
891 CLAREMONT
SEA VIEW, CORDOVA BAY
Feature living room, seperate dining room with fireplace, kitchen with built in app. and seperate eating area. Utility off kitchen. 3 bedrooms, 2 baths, rec room. $94,500. 658-1074

"ALL THIS" $47,700
COLWOOD
⅓ acre rural setting
1 bdrm. house, stucco, FP, renovated
1 bdrm. cottage, rent $175/mo.
Phone Owner, 479-6760

OAKLANDS $45,900
New listing. Immediate possession on this 3 bedroom basement home. Lot 50x110. Call me for details.
Clifton Mak 388-7557, 479-0788
Capital City Realty 388-7557

250 HOUSES FOR SALE

SEASPRAY PROPERTIES LTD./REALTOR
1911 Quadra St. 386-3124
1175 Newport 595-3151

OAK BAY OPEN SAT. 1:30-4
2665 Topp

Fine 3-bedrm home, great location near good schools and good recreation. A formal Dining Room and Large Living Room. Rec. area and spare bedroom down are all yours for only $88,-900.
386-3124 DOUG POSKITT 386-7826

TENNIS LOVERS?

We have just listed an EXCEPTIONAL tudor home on Shorncliffe which is a serene street off Cedar Hill X Road. A PROFESSIONAL COURT measuring 54x115 brings the thrilling sport of TENNIS to your own backyard. This GRACIOUS home offers 3 or 4 bedrms., 1½ baths, large modern kitchen and formal dining room. Very comfortable home with elegant living room for entertaining. Please call for private viewing.

Exclusive at $129,900
GERRY or EILEEN MARTIN
477-7050

HOMELY HOME!

This is the house that put the HOME in HOMELY! This is the house that put the SPECIAL in HANDYMAN'S SPECIAL, BUT this is the house that puts the BILLS into your BILLFOLD BECAUSE this is also the house that makes BUYING in the 30's STILL possible. Call for details.

$37,900
GERRY MARTIN
477-7050

NEW OAK BAY $55,900

2-bedrm CHARMER. Just perfect for the Retireds or Starters. DON'T MISS THIS ONE!!
386-3124 DOUG POSKITT 386-7826

LARGE HOME LARGE 10% MORT.

Plus 5 bedrm home, 2486 Sq. Ft. finished floor area, 2½ baths, 3 fireplaces, Sep. Dining, Huge Rec area, Close to schools.
386-3124 DOUG POSKITT 386-7826

LAKEHILL $67,500 NEW HOME

Located on a cul-de-sac of new quality homes in this popular area. 3 bedrms, carport, and an attractive living room, dining room with vaulted ceilings and wrap-around deck facing South for afternoon sun. This cedar-faced home has full insulation and double-glazed windows. Finish a rec room in the basement this winter. Excellent price for a new home!

GERRY and EILEEN MARTIN
477-7050

GORDON HEAD HILLCREST DRIVE

Beautiful Lot
5 yrs. old
4 bedrooms
Sauna and Rec Room
$119,900
ML

THE MARTINS
477-7050

REVERSE CEDAR POST AND BEAM Christmas Hill

This large 3 bedrm home is affordable by most as it has a self contained 1 bedroom inlaw suite professionally finished. The Living room is extra large with vaulted ceiling and a rock F.P. that divides off the kitchen and informal Dining area. Top quality construction throughout. The master bedroom is huge with 2 pce ensuite. Because the house is reversed, the all glass Living Room VIEWS out on Christmas Hill and is totally secluded. The lot is small but has parking for at least 6 cars. MUST BE VIEWED. Priced to sell at $82,500. Call:
CONNIE WEYLER 386-3124

"UP AND DOWN DUPLEX" "PAYS FOR ITSELF"

Vic West only 8 years old, solid, extra large lot, each unit has 2 bedrooms extra large Living Rooms, fireplace up. This could be a perfect starter or Revenue Property as the rents are $300.00 per month per unit and the tennants pay all utilities so all the landlord pays is taxes and water. MAKE AN OFFER ON $56,500. Call:
CONNIE WEYLER 386-3124

"COUNTRY LIVING" "Even a Chicken Coup"

Bring the chicken feed — 3 bedrms up, Fireplace in Living Room and the full basement has a completed Rec. Room. The view is of the Interurban Valley and the house is located at the end of a Country road — only 4 years old. The lot is extra large. All this and MUCH MUCH MORE FOR ONLY $56,900. The owners are transferred and are forced to sell. Drive by 1432 Courtland Road and call:
CONNIE WEYLER 386-3124

ONLY 4 YRS. OLD Mt. Steven area

3 bedrooms up, 1½ baths, Sunken Living Room, formal Dining Room, Separate Fam room and rec. room. Nice fireplace. "PLUS" a Suite to subsidize your payments — rented at $250 per mo. Needs painting and cleaning but make an offer on $68,900. Custom built. Call:
CONNIE WEYKLER 386-3124

3 BEDRM TOWNHOUSE "$30,000"

Make an offer on 3636 Tillicum Rd. 1½ baths, heating included in your maintenance, outdoor pool and playground. Your own fenced yard, storage and utility area. Stove and fridge included. Try your "small" down payment. Call:
CONNIE WEYLER 386-3124

SEASPRAY PROPERTIES LTD./REALTOR

"RACQUET CLUB AREA"

Most desirable location, schools and University close by, 3 bedrm home. Living Room with large windows, fireplace and oak floors. In Line Dining room, kitchen with eating area, large sundeck leading to garden. 1½ bathrooms, family room and den or 4th bedroom, large drive in garage. Listed well below price for this area, needs some paint work inside. $66,900. Call me to view:
CONNIE WEYLER 386-3124

4399 TORQUAY DR.

3½-year-old home in this lovely area. Living room with fireplace and W/W carpeting. Dining Room, delightful kitchen with eating area, large sundeck. 3 bedrooms, master en suite, room for lots of development in full high basement. Listed at $67,700, for a fast sale!! Call:
CONNIE WEYLER 386-3124

HIGH QUADRA $120,000

What a place to raise your kids, you don't get crowded living here, this home offers: 4 bedroms, 4 baths, 2 Dens and Family Room. Formal Dining Room PLUS spacious kitchen with eating area. The property has over 15,000-sq.-ft. with nice vegetable garden, separate workshop and huge sundeck over double car garage. WILL CONSIDER TRADES. A MUST TO SEE INSIDE!! To view, please call:
386-3124 GETA 383-4755

HOME + INLAW $69,900
Hi QUADRA LOCALE
386-3124 DOUG POSKITT 386-7826

OAK BAY 2 BEDS $55,900
386-3124 DOUG POSKITT 386-7826

COUNTRY LIVING

This 1.26-acre Metchosin property has a large modern Post and Beam family home in total seclusion. Priced at only $99,000.
386-3124 DOUG POSKITT 386-7826
386-3124 PETER 595-0306

BROADMEAD $109,000

3-way split on Emily Carr — 3 large Bedrooms, Master ensuite — walk-in wardrobe, Large Living Room and Dining Room. Sliding doors to your private patio. Fam. Room has Franklin stove for max. heat, large workshop or hobby room and den or 4th bedrm. Sep. garage. To view call:
PETER PRIMGAARD 595-0306 or 386-3124

REDUCED $10,000

2-bdrm house on 3 acres just ½-block from Glen Lake Rd. Was $69,900, now only $59,900. MLS. To view call:
PETER PRIMGAARD 595-0306 or 386-3124

WATERFRONT NEW LISTING

On Hollywood Cr. we offer you choice WATERFRONT PROPERTY. 2 bdrms, Living room and Dining room, kitchen, 4-pce bath, full High Bsmt. Hot water heat, 50x180-ft. lot.
Price $140,000 — MLS — VIEW BY APPOINTMENT ONLY.
PETER PRIMGAARD 595-0306

WATERFRONT CONDO

One bedrm with a FANTASTIC SEAVIEW. Lots of built-ins. Kitchen, 4-pce bath, Living room with Dining area, PLUS MUCH MORE. Priced to sell, $54,000. APPOINTMENTS A MUST!!!
PETER PRIMGAARD 595-0306 or 386-3106

NEW LISTING
1654 Tampico — $82,000

3-bdrm plus one down. 1310 sq. ft. on main — 800 finished down. 3-yr.-old — PLEASE DO NOT DISTURB TENANT — to view call:
PETER PRIMGAARD 595-0306
DOUG POSKITT 386-7826
or 386-3124

$44,500 ESQUIMALT, OVER 2600 SQ. FT.

This very versatile home has, 2 original fireplaces, 2 kitchens, 5 bedrooms, 2 dining rooms, den, family room. This spacious home has lots of accommodation and flexibility for the asking price. Please call John or Sue Cabeldu, 592-2568.

$48,900 10% DN

QUALITY BUILT HOMES. FIREPLACES, CARPORTS, COLOURED FIXTURES, DOUBLE GLAZED WINDOWS, INDIVIDUALLY DECORATED, 5 YEAR WARRENTY. FOR MORE INFORMATION CALL GORDON ENGLISH: OR GORDON ROBERTS
388-5641 479-5613
383-6803
LEANO DEVELOPMENTS LTD.

NEW OPEN HOUSES

1-7 PM SAT & SUN

ONLY 2 LEFT

SACRIFICE AT $51,900

"Country Feel, City Convenient" Only 5 Minutes From Town

- 3 bedrooms
- stone fireplaces
- 1½ baths
- raked ceilings
- skylights
- fully landscaped
- natural wood exterior

Located off Glentana Rd. near Admirals and Craigflower.

SOUTH OAK BAY $59,900: OPEN HOUSE

Saturday 2 to 4. 1358 Hampshire. Near Oak Bay Village and library. 2-bdrs, den, living dining room, large kitchen, basement with finished room, garage, easy care lot. 592-1161.

FOR SALE Royal Trust 477-0191 384-8001

529 ATKINS RD. (off Westwind) SAT., 2-4 p.m.

This 1200 sq. ft. character home must be seen. 3 bedrooms, 2 baths plus one roughed-in. Basement ready for development of suite or rec room. It won't last at $62,000. Seven fruit trees. 2 sets of sliding patio doors. Again I say be quick at $62,000.
VIVIAN ROBERTS
477-0191 477-0281

3925 ASPEN PL. SAT. and SUN., 5-7:30 p.m.

Elegant and contemporary David Gurr home of unique design. Cedar shakes, parquet floors, grasscloth and a vaulted ceiling. Spacious rooms, 4 bedrooms, 2½ baths. 2 fireplaces. Double garage. Sunny bright home. $142,000. One of a kind to see.
CAROLYN RHOMBERG
477-0191 721-3840

1725 CEDAR SAT., 2-4 p.m.

Excellent starter or retirement, well built 2 bedrooms home with attached garage on good sized lot. Lovely quiet street. $57,500.
477-0191 BABE JETKO 721-3851

1657 LONGACRE SAT. and SUN., 1:30-4:30 p.m.

Charming 3-bedroom family home with huge rec room and sundeck. 3 bath facilities plus dishwasher, garburator and greenhouse. Exclusive, prior viewing with
GORDON SPACKMAN
477-0191 477-7085

2884 INEZ DR. (off Gorge Rd.) SAT., 1:30-4 p.m. GORGE GOODIE

Quality built and tenderly cared for by its original owner, this 2-bedroom, full basement home is truly a treat to view. You'll appreciate the outsized kitchen with ample cupboard space, the living room with hardwood flooring and fireplace and the drive-in garage also has a good storage area. Room for further development down. Lot is landscaped and treed but as home is vacant lawn is thirsty. Reasonable priced at $55,900 but open to offers as property must be sold. Exclusive listing with
477-0191 JOHN LUND 384-9279

40 KING GEORGE TERR. SAT. and SUN., 2-4 p.m. SUPER SEAVIEWS

Contemporary 4-bedroom Oak Bay residence with superb sea and mountain views over Gonzales Bay. Offered at $129,900. View or preview with
RUTH CROSLAND
477-0191 595-5677

3561 RICHMOND RD. SUNDAY, 2-4 p.m.

A good 2-bedroom bungalow on Richmond Rd. near Mt. Tolmie. The rose garden is a riot of colour. Vendor moving to apartment. Asking $75,000. Try your offer. See it with
KEITH LECKIE
477-0191 598-1667

5724 OLD WEST SAANICH RD. SAT.-SUN.-MON., 1-4 p.m.

Seclusion, 9 mile circle, 10 acres of peace and quiet and a gracious life style in this 4-bedroom home. Large living room with feature fireplace, dining room, huge family room with 2nd fireplace and bar — 4 car carport suitable for housing a motor home. Sunken garden with pools. Full price $155,000.
RON and PATRICIA SEDGER
477-0191 479-3673

4445 TREMBLAY DR. FRI. thur MON., 1:30-4:00 p.m. VIEWS and MUSE!

Immediate possession and 11½% assumable Mortgage are just 2 of the high points of this excellent 4-bedroom, 3 bath home in high Gordon Head. Large family room with 2nd floor to ceiling fireplace and 2nd kitchen are excellent for the larger family or for gracious entertainment. Water view, good sized rear yard and only 4 yrs. young. Vendor has purchased and anxious to see your offers on $89,900. MLS.
MURRAY ROTHSCHILD
477-0191 477-9393
DALE YOUNG
477-0191 388-6275 Pager 733

OPEN HOUSE SAT., 1:00-4:30 1640 EARLSTON (OFF SHELBOURNE)

$69,900
Excellent family home in quiet end of street. Spacious living room with feature wall and fireplace. Dining area, spacious kitchen with built-in nook, 3 bedrooms and 4-pce. bath. Full basement with rec room and RI bath. Lovely secluded yard, 66x125.
PETER TER VEER
479-1588 or 384-8001

5217 BERYL WATERFRONT

SAT., 1:00-4:00
A Cordova Bay home — one owner. 180 deg. views — seclusion. 16 years old — 3 bedrooms — over 1200 sq. ft. Gentle path to the beach. MLS. $124,500.
JOHN MORRY
592-9770 or 384-8001

TUES. and WED., 2-4 P.M. #12-933 ADMIRALS RD. TOWNHOUSE WITH A DIFFERENCE!

Just listed. Immaculate 3 bedrooms (extra large master), living room with FP, dining room, kitchen with eating area and 1½ baths. Basement with big bright rec room plus lots of storage. $62,500.
MRS. MARILYN WOODWARD
477-2722 or 384-8001

REDUCED $4,000

Now only $58,500 for this 4-bedroom home in the Strawberry Vale area. Living room with fireplace, family sized kitchen. Pleasant views from sundeck. MLS 41297. Please call anytime.
477-0191 JACK MOEN 658-5448

SWAN LAKE

2-bedroom retirement or starter. Cozy living room. Country kitchen, full basement. Beautiful property, extra parking. A great home. Asking $54,900. New MLS 41205. Call anytime.
477-0191 JACK MOEN 658-5448

COZY and NEAT

This attractive 2-bedroom home is ideal as a starter or retirement. Situated on a quiet no-thru street, it has a bright kitchen with eating area, full basement, sun deck and separate garage. Price $47,500. MLS.
477-0191 DAN NASH 477-2078

NEW MLS CADBORO BAY

Sparkling clean and bright — large lot, backyard fully fenced. Trees and privacy, 3 bedrooms, 2 full bathrooms, rec room and study or 4th bedroom down. Excellent schools, all levels, University, village and beach nearby. Priced at $89,000, call
THE McGREGORS
477-0191 477-3675
384-8001 477-3675

FOR SALE Royal Trust 477-0191 384-8001

LANGFORD

Inline living room and dining room with wall to wall white stone fireplace, 3 bedrooms, 2½ baths. Lake views. A great home. $75,500. MLS 41106. To view, please call anytime.
477-0191 JACK MOENS 658-5448

REDUCED $3,000 NOW $59,900 SIDNEY

3-bedroom home on a quiet cul-de-sac. Living room with fireplace, dining room with patio doors to sundeck, large kitchen. Rec room and extra bedroom in lower level. Yard backs onto park area. Walking distance to Roberts Bay. new MLS. For additional information call anytime.
GALE CHRISTENSON
477-0191 477-7047

SIDNEY — $51,500

Drive by 2306 Bradford Ave. Then give me a call to view this 3-bedroom home, 2 on the main and 1 down. Living room with fireplace. Drive-in garage. New MLS.
477-0191 JACK MOEN 658-5448

REDEVELOPMENT SPECIAL FAIRFIELD

Beautiful 60.5x135.5 ft. lot. Near Beacon Hill park is the site for an older (1904 built) home which requires very extensive renovating, not suitable for the amateur. Asking $54,800. Drive by 1033 Pakington and inspect the exterior, then call for appointment. MLS.
DALE YOUNG
477-0191 388-6275 Pager 2561
MURRAY ROTHSCHILD
477-0191 477-9393

CADBORO BAY

No step. Spacious foyer entrance to cedar colonial style home with old-fashioned moulding and quality construction. Main floor: 2 BRS, full bath, LR and sep. dining rm. Large cabinet kitchen and laundry. Family room off. Staircase foyer entrance to 2nd level with 3 BRS, full bath. Master BR cedar-lined ensuite and glass doors to sundeck that has access to studio over double garage. Workshop and 2-pce. washroom in garage. Cedar exterior and just being completed and fenced. Call today to view with:
HAZEL CAMPBELL 598-3594
Pager 384-8075 No. 1260 or 384-8001

METCHOSIN

Immaculate, 4-BR, well-insulated home on large, fenced property. Finished rec. room with FP and rosewood panelling, also prewired for stereo. Only $65,500. Call
HAZEL CAMPBELL
384-8001 or 598-3594

MILLSTREAM 2403 BEL-AIR

Only $45,000 for a 2-BR with LR and DR. Hardwood floors, brick FP and leaded windows. Laundry room off kitchen. Sundeck and sep. garage, great starter or retirement. Call
HAZEL CAMPBELL
598-3594 or 384-8001

CADBORO BAY

Executive contemporary with Mansard roof and rock exterior. Sunken LR and master bed sitting room have heavy beamed cedar ceilings. 2 FPs, 8 sets sliding glass doors, 4 BRs plus office, lots of sundeck above swimming pool, sauna and enclosed hot tub. Asking $159,000. Call
HAZEL CAMPBELL
598-3594 or 384-8001

RANCH BUNGALOW $54,900. 3 BDRMS

Only 1-year-old. A most attractive home, big kitchen, super laundry room. Fireplace in Living room. Possession after Aug. 15. Suit young couple or retired folk. Exclusive with
ROMA MOLYARD
384-8001 Eves. 384-4827

GORDON HEAD $69,900

Just listed. 3 bedroom; family home, 15 years young, end of cul-de-sac. Super Living room, fireplace. Nice dining area, built-in nook in kitchen. Full bsmt with Rec room. Great buy!
PETER TER VEER
479-1588 or 384-8001

TOPAZ AREA $54,900

Older home, 3 bedrooms up. LR and DR in line. Spacious kitchen, full basement.
PETER TER VEER
479-1588 or 384-8001

BRIGHT and SUNNY LOCATION Beautiful Broadmead

Post and Beam contemporary with 3 bedrooms plus 2 baths on main along with living/dining room and teak kitchen with eating area. Fully finished down. Rec room with fireplace. 3 pce. bath and guest bedroom. Vendor leaving country so must be sold. Asking $139,000.
JESSIE McGRATH
479-3982 or 384-8001

VIEW ROYAL WATERVIEWS

Nestled among trees on approx. ¾ acre. Living room with fireplace, separate dining room, kitchen with eating area. 3 bedrooms — 1½ baths, full basement. Asking $89,900.
JESSIE McGRATH
479-3982 or 384-8001

ARDMORE AREA

West Coast charm, quality custom built and almost an acre of treed seclusion. View this 4-bedroom with family room off beautiful kitchen, rec room, 2 bathrooms, 2 fireplaces, sundecks, double carport, thermopane windows. Asking only $138,500.
JESSIE McGRATH
479-3982 or 384-8001

UPLANDS BUNGALOW

Gracious one-level living with large living room and dining room with 2-way granite fireplace. Delightful enclosed patio. Full ensuite master plus 2nd bedroom and den. Easy-care level property. $159,000.
JESSIE McGRATH
479-3982 or 384-8001

900 BYNG STREET SOUTH OAK BAY

Drive by this charming Dutch Colonial and then call us for appointment to view. It has 4 bedrooms, spacious LR, DR and kitchen, full basement with rec room, 2 full bathrooms and a beautiful yard for true family enjoyment. Offers to $119,000. (MLS.)
HAZEL CAMPBELL, 598-3594
384-8075, Pager 1260 or
CONNIE REYNOLDS
384-8075, Pager 1210 or 384-8001

3941 ASPEN PL. (OFF ARBUTUS)

A rare and delightful combination of cedar shakes, stone and beams makes this home a standout in any crowd. Toss in a beautiful heated pool, sauna and hot tub, intercom, vacu-flo system, huge master bedroom with full ensuite and there's also much, much more to behold, so just give us a call and we'll be glad to expound further because we're so enthralled with this new MLS listing at just $159,000.
CONNIE REYNOLDS
384-8075, Pager 1210 or
HAZEL CAMPBELL
384-8075 Pager 1260 or 598-3594

JACK MEARS OAK BAY REALTY LTD.
2194 OAK BAY 598-3321
Where Trust Is The Basis Of All Business

OPEN HOUSE SAT., SUN. 2-4 P.M. 1130 NEWPORT AVE.

The best of Oak Bay — An almost new three bedroomed plus home in a great area close to al the special opportunities that Oak Bay has to offer. Beautifully built and maintained on an easy care lot. Come to our Open House and make an offer. Asking $123,000. Prior information please call:
BETTY McFARLAND 658-5927
GIBBY McLEOD 598-2264
743-3042 BARBARA BOLLI 598-3321

OPEN HOUSE OAK BAY SUN. 2-4 P.M. 2739 CADBORO BAY RD.

See for yourself — This is one of the best buys on the market today and won't last long. 1350 sq. ft. of luxury and comfort. Plus development in basement. New high cedar fence provides privacy and park-like setting. Excellent for retirement or young family living. Exclusive with EDNA SARGENT at 383-2202 or 598-3321.

OAK BAY

1 — Would the KIDS like a POOL?
2 — Would MOM like a VIEW from the kitchen?
3 — Would DAD like to GARDEN?
As you can see this home offers something unique for each member of the family. Let us show you this HOME. It has 3 bedrooms plus DEN and a rumpus room. Priced to sell at $110,000. For your private showing please call GIBBY McLEOD at 598-2264 or BETTY McFARLAN at 658-5927 or Office at 598-3321.

OAK BAY SOUTH UNUSUAL FAMILY RESIDENCE — $237,500

Completely modern in facility and aving all the charm of a mature proprty this home has been equipped regardless of cash. 4 complete bathrooms. 5 bedrooms. The master bedroom having a very large bathroom and open stove fireplace. Sauna, heated and filtered pool. Excellent reception rooms plus private panelled den with wet bar. Quite outstanding value at the asking price of $237,500. JACK MEARS at 598-3321.

YOU'LL HATE US!!!

For reminding you that summer is nearly over (but it is). And it's time for the kids to go back to school. This home is four blocks from Glanford School. 3 or 4 bedrooms, living room with fireplace, dining and easy care kitchen, full basement. Extra large lot, fruit trees. In an area of fine family homes. Asking $58,900. Please call PHYLLIS COUTTS at 598-3321 or 388-9563.

TRADE UP

We have a client whose children have grown and they would consider trading their Cape Cod home with 3, 4, or 5 bedrooms, 3 bathrooms, 2 fireplaces on 5.5 acres (with tennis court) for a smaller 2 or 3 bedroom home in the Claremont School area for the child still at home. If you have a family or desire seclusion, luxury and space at a most reasonable price of $199,000. Please call PHYLLIS COUTTS at 598-3321.

SCHOOL AGAIN, SO LET'S GET SETTLED IN BRENTWOOD

3 bedroom, 3 bathrooms, 2 fireplaces on a large sized lot. 2 levels, lower level boasts grand entrance, partially finished (extra) bedrooms, and completely finished family room with bar. Asking $75,-900: Must be sold, let's have an offer. Please call PHYLLIS COUTTS at 598-3321 or 388-9563.

CAPE COD BEAUTY

In the oaks of Oak Bay. A true family home. $112,000. or offer. RALPH NEWTON-WHITE at 598-3321.

SOUTH OAK BAY

A fine updated older home set in a lovely private garden. Large living and dining rooms both with fireplaces; bright modern kichen; four bedrooms; three bathrooms; full basement with drive-in garage, workshop and play room. This pleasant home in this desirable location is being offered at only $119,500. PETER NASH at 598-3321 or 592-3473.

A CHARMING ROCKLAND HOME

This older two storey family home is set in a beautiful garden about 42.06 x32.31m. (138'x106'). Offering a large living room 10.97x4.60 m. (36'x15'10) with a sunroom off, panelled dining room with built-in buffet, large kitchen with den/family room off, four bedrooms (master and 2nd bedroom open to sunroom). Thre is a full basement with several rooms. This fine home in this desirable location is being offered at $159,900. by PETER NASH and JOYCE STYLS at 598-3321. REs. 592-3473 or 592-7405.

A UNIQUE TUDOR STYLE HOME WITH OCEAN VIEWS

This attractive family home built last year with no expense spared is being offered below replacement cost. Offering about 5,000 sq. ft. (464.50 sq. m.) on three floors. Large living/dining room with beamed ceiling, attractive well planned kitchen with family room off, large recreation/billiard room, four or five bedrooms, large utility/storage/hobby room, sauna, double garage with loft suitable for office, hobby room etc. There is also an indoor swimming pool which is not complete. The house has been designed for energy conservation. The use of hand and beams, fittings and detail work along with the fine workmanship truly make this a very special home. Offered at $189,k750. (MLSJ) PETER NASH 598-3321. **CHARM**

AD CHARACTER

Turn of the Century executive residence. Professionally redone in 1976 offering over 3800 sq. ft. of elegant living very private and quiet location in South Oak Bay,. Master bedroom has extra large ceramic tiled walkin double shower. and large private sundeck with views over South Oak Bay. 4 fireplaces, 3 baths. Built-in AM/FM intercom and vacuum system. Asking $175,000. Exclusive with DARRYL YOUNG 388-5464 pager 526.

LIKE TREES AND SECLUSION?

Then you are sure to be impressed with this 3 bedroom home in the popular Rockland area. Lovely white rock fireplace, new carpets, third set of plumbing roughed in. Rec. room in full high basement, large secluded sun deck and double garage are just some of the many features! See this today at $104,-500. by calling MARJ NAPPER or MARKIE MUNN at 598-3321 anytime. MLS 41671.
Member
Relocation Services Canada

DFH 477-7291
D.F.H. Real Estate Ltd.
1559 McKENZIE AVE.

Hill Top Haven With Views, Views, Views OPEN HOUSE
Sat. and Sun., 1:30-4:30
1036 Glen Forest Way

Please your whole family with this distinguised 3-yr.-old home. Located on an easy access hillside the 2 acre property provides tremendous views of valley, straits and the Olympics. Two fireplaces, rec room, large kitchen with quality appliances, large sundeck. As an extra this home contains one of this aeas best one bedroom suites. It is complete with FP, sundeck and private entrance. If you like beautifully wooded properties and prefer that your and seclusion have views that stretch as far as the eye can see, then do not hesitate. Here is terrific value in over 3,000 sq. ft. of home. Call now to view. $97,500. (Easy to find off Happy Valley Rd.)
ERNIE BRIMBLECOMBE
477-7291 Bus. 384-8075 Pgr. 969
D.F.H. REAL ESTATE

WATERFRONT OPEN HOUSE SAT. 2-4
10992 KALITAN

West Saanich Rd., West on Birch and follow signs. Magnificent sunsets from this quiet and peaceful home in Sunny Deep Cove. 3 or 4 bedrooms situated on .15 acre lot, steps to the beach. Possible spacious in-law suite (also with views). Offered at $114,-000.
SCOTT USBORNE
477-7291 Bus. 384-8075 Pgr. 1534
MICHAEL NEWMAN
477-7291 Bus. 652-4105 Res.

COLWOOD NEW HOMES OPEN SHOREVIEW DR. $64,500—$65,500 FRI.-SAT.-SUN. 1-4

Exciting 3-BR homes with good views of Glen Lake. Choose from contemporary styling, bungalow, park frontage or panhandle lot. Peaceful location yet close to the elementary school, also in the area of a proposed new shopping centre! There is enough variety here to please everyone, so take Glen Lake Rd. to Springhill, or call me anytime:
ALAN PETERSEN
477-7291 Bus. 384-8075 Pgr. 750

OPEN HOUSE 2561 Sinclair Rd. SAT., AUG. 4 4 P.M.-6 P.M.

Beach! Shops! Bus to Town! Start your day in this BRIGHT, 2-BEDROOM HOME. Sunny morning KITCHEN with stove and fridge, DINING ROOM, LIVING ROOM with FIREPLACE and flanking book shelves. Drive-in garage plus more basement storage. Come, look at the home, look at the convenience of close-at-hand schools, shopping and transportation. Exclusive. Please call
TRICIA PARKER
477-7291 598-3874 Res.

Love Entertaining And Family Life Too?

You'll have it all in the excellent UPDATED family home that let's you TREASURE THE PAST while ENJOYING THE PRESENT! It features a FORMAL DR with built-in buffet and SUNNY DECK off; a DREAM of a KITCHEN 12x21; a den; 4 BR upstairs and is situated on approx. 10,000 sq. ft. TREED LOT on bus line and only one block to shopping mall. Some little EXTRAS are STAINED GLASS windows; OAK-PEG floors, SUNROOM off kitchen and LITTLE PORCHES off 2 of the BRS. Priced at $68,900. MLS.
PAT VICKERY
477-7291 Bus. 384-8075 Pgr. 1104

8c2. Colwood Lk. Estates
CUSTOM BUILT

SPARKLING CLEAN and custom built 10 years ago by present owners. This 3 or 4 bdrm. split-level has 20x14 LR with brick FP, spacious DR, quality W-W over oak floor, built-in DW in kitchen, DEN or 4th bdrm., FAMILY ROOM. Major windows, DOUBLE GLAZED. Private and fenced backyard with very elaborate greenhouse. MLS 41505. $76,-900.
JERRY MIREAU
477-7291 Res. 477-4070

REAP THE HARVEST

The cherries are finished but you could be in time to harvest the apples, plums and blackberries. 14 fruit trees and 1 GORGEOUS weeping willow to RELAX under. LARGE lot backing onto a PARK. All this and FRESHLY-painted home with 3 bedrooms. PROUD is the way you feel as you sit on the LARGE SUNDECK. CALL NOW to reap the BENEFITS. $59,900.00.
JOHN MONKHOUSE
477-7291 Bus. 384-8075 Pgr. 1105

JUNE 14 $41,900 JULY 6 $38,900 NOW $36,500

Owner GONE to Mainland and wants this neat, clean Esquimalt suite in the Wesport SOLD. This unit features 2 BR (or 1 and den) and 2—4-pce. baths. This well-maintained big is conveniently located — 1 block to Esquimalt Plaza, bus stop at doorstep. For details, please call
ED HO
477-7291 Bus. 384-8075 Pgr. 386

PEACHES, PEARS APPLES ¼ ACRE $59,900

Spacious 1½ storey home beautifully set among a variety of FRUIT trees and flowers. Lovingly cared for by it's present owners and tastefully renovated this family size home offers 3 bdrms, sewing room, spacious SEPARATE dining room, cozy L.R. with SEAT fireplace, full basement and separate workshop. MLS. To view please call
HEATHER WILDE
477-7291 477-5929

SAXE POINT $57,900

Collapsed Sale — Back on market a reduced price for quick sale. Delightful area near Anne Hathaway's cottage in Esquimalt. One and a half storey home with one BR on main and 2 BR's up. Character L.R. with corner FP. Spacious sep. Dining Rm. Large level lot. Poss. Aug. 31, ML41712.
PHIL WARREN
477-7291 Anytime

BY OWNER SAANICHTON 8084 MAHON PL

5 year warranty, 2 car garage, 4-bdr, en-suite, family rm, 1950 sq.ft finished, large lot, some trees, new lawn. $79,900. 652-1579.

Castle PROPERTIES LTD.

OPEN HOUSE 719 Gladiola Ave. 1:30-4:30, Sat. and Sun.

Brand new and what a view, LR with fireplace. Kitchen with eating area). DR, 2 bdrms, main 2 4-pce. baths. Full basement with finished bedroom and launry room, 32 ft. Rec.Room roughed in with fireplace. $74,500. Just off Carey. Follow the signs. LOUISE WILTERMUTH, 477-6307 or 386-6164.

Simpson-Sears In-law Suite

Lovely 4-bedroom family home, living room with rock fireplace, dining room, wall-to-wall carpet plus self-contained 2-bedroom in-law suite down. Double garage. Only $52,900. Quick sale required. FREDDY STARKE or BOB KOHLRUSS, 386-6164 or 595-1175 or 383-4739.

COLWOOD LOG HOUSE

If you're not in to a conventional box, we have a unique opportunity for you. This 2-3 bedroom log home is situated on a large treed lot with an additional subdivited lot adjacent. The kitchen and bathroom have been completely updated but all the rustic charm of pioneer days is still intact. Impossible to describe but worth seeing! Please call: DON MARSDEN, 388-6366 or CASTLE PROPERTIES LTD., 386-6164.

TOWNHOUSE $46,900

The price has just been reduced on this contemporary 2-bdrm corner unit. Some of the features include; privacy; en-suite; dishwasher; skylights and cedar feature walls. This is a must sell situation, so hurry. DON MARSDEN, 388-6366 or 386-6164. CASTLE PROPERTIES LTD., 386-6164.

GORDON HEAD IN-LAW $78,500

Check the value in this 3-bedroom 5 year old home located in a prime area of Gordon Head. Downstairs you'll find a completely selfcontained 2-bdrm in-law suite with a fireplace renting for $300/month. Upstairs there's all the room an owner occupier could want with a private patio and access to a large back yard. Handy to bus route, schools and shopping this home is a real steal. DON MARSDEN, 388-6366 or CASTLE PROPERTIES LTD., 386-6164.

CITY $69,900 DUPLEX?

If you're looking for duplex potential, give us a call on this one. The house is enormous and work has already begun on the conversion from single family. All the essentials have been updated and the profit in completing the job would be substantial. If you're a handyman and need lots of room please call: DON MARSDEN, 388-6366 or CASTLE PROPERTIES LTD., 386-6164.

SAANICH $52,000

Here is the ideal starter for a young couple. This 2-bedroom home is on a large treed lot with plenty of privacy. Features include a country-sized kitchen, sunken LR with FP, covered patio and a fenced yard. To view call: DON MARSDEN, 388-6366 or CASTLE PROPERTIES LTD., 386-6164.

PRIVATE PARADISE NEAR UVIC $69,900!!!

Lovely 3-bdrm home at end of quiet cul-de-sac. Parklike setting of tall trees, flowering shrubs, rock, fruit trees and green lawns. Completely fenced at rear. Close proximity to UVic, 2 shopping malls. For someone desiring a little serenity, this is a rare find. To view call Marguerite Gist, 721-5220 or 386-6164.

BRAND NEW $52,500

Lovely brand new 3-bedroom family home on quiet street. Living room with open ceiling brick fireplace, thermopane windows. Large kitchen with dining area, separate utility room, wall to wall carpet throughout. Fenced lot close to bus, school and shopping. Ideal starter or retirement home. Best buy in town. This won't last quickly call BOB KOHLRUSS, 383-4739 or FREDDY STARKE, 595-1175 or 386-6164.

LANGFORD STARTER

A great starter 2-bedroom home situated on a large plesant lot begging for some garden work. Best of all the price, only $39,900. Call Today BOB KOHLRUSS, 383-4739 or FREDDY STARKE, 595-1175 or CASTLE PROPERTIES LTD., 386-6164.

TEN MILE POINT

Lovely Executive, Retirement Home recently Architect designed and supervised custom renovated all throughout. Picturesque Seaview from large living room, Entertainment sized Dining room, the spacious modern kitchen was designed with outdoor living in mind, centre island with Jenn-Air range, sliding glass door onto fenced backyard with lovely patio; cultered marble bath in ensuite of master bedroom, guest bedroom, Den with built in book shelves, corner window with seaview, just minutes to the beach. The large lot is truly a gardners delight. Minature Butchart Garden setting with lily pond and mature shrubs. Priced at $139,000. Exclusive agent FREDDY STARKE, 595-1175 or 386-6164.

BY OWNER JAMES BAY SEAVIEW

Spacious, well kept, charming, 6 room bungalow plus in-law suite in basement which rents for $300 per month, priced to sell at $66,-500. Call between 4-9pm, 382-0477.

QUIET AREA, SOOKE

Well built 3 yr old house on .38 of an acre. 1280 sq.ft, 3-bdrs and den, 2 FP, wood and electric heat, full daylight bsmt with laundry area and rough-in second plumbing, rec room finished to your own taste, greenhouse and garden with shed, room for extra parking. $59,600. 642-3898 after 5:30.

the Permanent For Sale
702 FORT ST. 382-9191
BOB HUGHES—MANAGER

OPEN HOUSE 105 SIMCOE MONDAY 1:30-4:00

Here's an easy way to start home ownership — just $38,500. Two bedrooms, bright living room and sun porch. Basement, city gas heat, stucco, nice, small lot, somewhat tucked in, but cosy. Be first there. MLS 41690.
SIMON FLETT 592-7451
JACK GRANT 477-8172

OPEN SAT. 2-4 3367 LINWOOD COOK and QUADRA

New on market. Excellent value, $56,900. LR, sep DR, 2 BRs, large attic, full bsmt. Garden and greenhouse. Call: ML 42270.
LEWIS ROBERTS
382-9191 BUS. 477-4398 RES.

RANCHER COUNTRY LIVING CLOSE TO TOWN

Custom-built home 1600 sq. ft. .97 acre, 4 bedrooms, 2 bathrooms, double garage, wrap-around sundeck. $98,500. ML.
FRANK SALE PAGER 738
BUS. 382-9191

COLWOOD POST and BEAM

Great family home — excellent residential area, 5 bedrooms, separate dining room, large lot. Price $59,800.
FRANK SALE PAGER 738
BUS. 382-9191

DREAM KITCHEN

Old brk F.P., solid cedar panelling, shake roof, new stucco. Updated 2-B.R., one-step bungalow. 50x277 lot. Ideal retirement/starter. Offers to $51,900 — w bit-in appliances. ML 41754. View with
HERB McDANNOLD
382-9191 384-6768

GORGE VIEWS

Conv. location, solid, 2-BR, full bsmnt bungalow, Immaculate, hdwd flrs, H.W. htg, F.P. in L.R. sep D.R. K. with bkfst nook. Fruit trees in Gdn. Excellent value at $54,900. New ML. Must be seen inside.
HERB McDANNOLD
382-9191 384-6768

WHEELCHAIR?

No problems. Wide halls, door, elevator etc. — modern (1971) 12-room estate, 2.09 ac. treed valley serenity, 12 miles fromm city. Designed and equipped for special needs. Offered at $139,000. ML. For details call:
HERB McDANNOLD
382-9191 384-6768

SPACIOUS EXEC.

Imagine 4180 sq. ft., 5 BR, 3 bath, LR, DR, den, family rm., rec and games RMS. Hot wtr htg, intercom, vac, D.W. 3 FP's, 80x125 treed lot, UVic area. Bit in '73 — Offers to $169,000. ML. Compare value. View with
HERB McDANNOLD
382-9191 384-6768

HIGH TATTERSALL

Older, character home which features over 1400 sq. ft. on the main, in-laid hardwood floors 3 fireplaces, and a 2-bedroom in-law suite upstairs. Some mountain views. Price $79,900. For more information call: ML41752.
382-9191 PAT O'BRIEN 384-3774

UVIC FAMILY

Over 2300 sq. ft. 5 BR's up. (MBens), fam rm. adj to lrge K, fireplace, large LR and DR, mn flr laundry/utility. Freshly decorated. All offers to $74,000 considered. To view call:
HERB MACDANNOLD
382-9191 384-6768

MR. FIX-IT

Estate sale. City front to rear duplex with full basement, $44,-600. Move in now and complete at your leisure. The main suite comprises living and dining rooms, two bedrooms and large kitchen. Rear suite to finish comprises three rooms. Nice lot. MLS 41689.
SIMON FLETT 592-7451
JACK GRANT 477-8172

OAKLAND SPECIAL

Neat, 3-BR, full bsmt home on easy-care lot approximately 11 yrs. old — quick possession at $54,900. MLS. 41891.
RUSS McDOWELL
382-9191 382-7930

THE PRICE IS RIGHT

Older, 3-bedroom, full basement home 75% renovated. Carpets 6 months old, plumbing and wiring 2 years old and roof 3 yrs old. Private back yard with fruit trees and garden. Great starter. $44,900. MLS 41916.
382-9191 PAT O'BRIEN 384-3774

IMMACULATE DUPLEX

It will be love at first sight when you step inside this beautifully-maintained, SXS duplex. Each side features 2 bedrooms, family rm. (or 3rd bedroom) and more. Priced at $96,500. ML 41880. For more information call
382-9191 PAT O'BRIEN 384-3774

SPECTACULAR WATERVIEWS

Are you looking for a 3-bedroom home with character, if so, this older, family home is for you. Situated on approx. ½ acre with a fantastic view of the ocean. Only $70,000. MLS. 40673.
382-9191 PAT O'BRIEN 384-3774
THE PERMANENT

NEW 3-BEDROOM 1400 Sq.Ft. Bungalow $59,900

On large partially-fenced lot, fresh air heat-formed fireplace, thermo windows, heavy insulation, wood cabinets with built-in dishwasher, double carport with heated workshop. 4035 Raymond Street. Andy Cottyn: 478-3706.

T/C TOWN AND COUNTRY REALTY
3577 DOUGLAS 382-7276

COLWOOD $51,500

Older 2-bdr stucco home, full bsmt, w/w, electric heat. On ⅓ acre fenced, garden, out-buildings, fruit trees, close to schools & shopping. To view drive by 3019 Pickford. For information phone 478-8970. By owner, no Agents.

Sidney By Owner

App. 23,000 sq. ft. subdividable lot with 10 year 4 bedroom, 2 bath, 2 storey custom family home with attached garage. Electric heat Thermopane. Oak floors down, broadloom up. Fireplace. Alcan siding. Fenced. Fully landscaped producing fruit trees and well for garden. Asking $90,000. 656-5408.

Seaviews—$71,900

Quality craftsmanship evident in this 1600 sq. ft. residence. 3-BRS plus deluxe Master BR (or Bachelor suite). One of five executive homes on Maywell Pl. 478-5193.

National Trust Realtor
Hillside Mall 595-2121
3440 Douglas 382-8101

OPEN HOUSE 1601 Barksdale
1:30-3:30 p.m. Sunday

Owner transferred, 3 months old, 3 bedroom, executive home, slate fireplace in sunken living room, Spanish arch old brick fireplace in family room, kitchen skylight, thermopane windows, vaulted cedar ceiling, shower and 2-pce. bath off huge master bedroom. High lot with western views. Want quick sale, $96,500. MLS.
LARRY LINEHAM 595-0134
OFFICE 595-2121

OPEN HOUSE 62 Obed
1:00-3:00 P.M.

Gorge character, large lot, large living room and den, both with fireplaces, beamed ceiling and built in buffet in dining room. All 3 bedrooms upstairs. Full basement. House ready for immediate occupancy. Offers on $53,900.
LARRY LINEHAM 595-0134
OFFICE 595-2121

CHOICE CHOICE WATERFRONT

Contemporary Home. Close in. Heated pool. $189,900. MLS 39981.

OCEAN VIEWS

Character Galore. ½ acre. Basement. Top location. $119,-500.

PENINSULA

Very Desirable. Cedar and glass. Treed ½ acre. $114,000. MLS 40031.

HALF DUPLEX

Springridge. 3 Bedrooms, basement. $49,500. MLS 40929.

START HERE

High Carey Road. 2 Bedrooms. Only $37,900. MLS 39865.
GRAY LAITE 656-5267
OFFICE 595-2121

NEAR TOWN AND COUNTRY CENTRE

Clean 1½ storey home handy to the shopping complex. Large kitchen and living room with granite fireplace. Two or three bedrooms plus small sewing room. Full basement. Asing $55,000. (Open to a reasonable offer.) Call:
JOHN SHAVER 382-9444
NATIONAL TRUST 595-2121

TILLICUM

Just listed 3-BR home with a large 2-BR suite in the high ground level basement. Large lot — Sundeck, carport. Choice area. Call Ron Crow. 592-4989.

3935 NELTHORPE BRAND NEW

New subdivision off McKenzie. End of cul de sac. 3 bedrooms, 1½ baths, rec. room with fireplace. Good views of Olympics and Swan Lake. MLS. $74,900.
JULIE MANNESS 384-3866
WAYNE BUTTERFIELD
479-7030 382-8101 OFF.

JAMES BAY 517 TORONTO

2-bedroom bungalow, approx. 1200 sq. ft. Living room, dining room. Close to all amenities. Asking $56,500. MLS.
JULIE MANNESS 384-3866
WAYNE BUTTERFIELD
479-7030 382-8101 OFF.

1716 LLANDOFF

Excellent family home in area of nice homes on a quiet cul-de-sac. this home provides 3 bedrooms on main, 2 bedrooms down, 2½ baths, rec room with fireplace. Immediate possession. Offers on asking price $78,900. MLS.
JULIE MANNESS 384-3866
WAYNE BUTTERFIELD
479-7030 382-8101 OFF.

BIG SKY COUNTRY

If you want elbow room this is for you. Its on 5 acres on the Saanich Peninsula, with Gulf Island Views and sea glimpses. The spacious home is just 2 years old with all the latest features. 4 bedrooms and 2½ baths on main plus developed basement. Patio area off master bedroom and off the family room. Great value at $235,000. Exclusive.
GRAY LAITE 656-5267
OFFICE 595-2121

QUIET SECLUSION

New well built 3-bdrm bungalow with cathedral entrance. Many extras include stone fireplace, dble garage, ensuite, sundeck and much more. Located in Colwood area on a quiet cul de sac close to schools, shopping and tennis courts. Call TED DALE at 382-8101 anytime.

HANDY LOCATION

This small and neat cottage at 478 Burnside Rd. East may be just what you're looking for: Two Bedrms., one up, one down. LR with FP, lge. eating area, full bsmt., good veg. garden. Stove and fridge incl. at $42,500,.
JACK THOMAS
382-8101 385-2119

LOTS OF ROOM FOR $62,900

Four bedrooms, office, den. Big living room and dining room. Huge Sundeck. Rec. vehicle parking. Fertile lot 90'x112'. Walk to Woodwards. Great family home. View with Exclusive Salesman
JOHN RUSSELL
382-8101 or 386-9574

A. E. LePAGE WESTERN LTD. REALTOR

OPEN SAT. and SUN., 2-4

21 CHANCELLOR

2-BDRM, close to new Helmcken Hosp. Only 2 yrs. old. LR with FP, family room down with second FP. New MLS. $48,000. IRENE VAN, 477-7121 or 477-7821.

IMMEDIATE POSSESSION

A great home for family living, 3 bedrooms, with master ensuite, living room with fireplace, dining room, kitchen with eating area on the main and finished recreation room with fireplace and den down. Good level lot. Room for garden. Wrap around sundeck. In the Selwyn Estates. MLS. $75,000. TED WEBB, 477-7121 or 384-0815.

NO STEP BUNGALOW

Brand new 3 bdr with ensuite located on Damelart (Off Verdier-Hagan Lane, Brentwood) Features heatilator fireplace and thermopane windows. Asking $62,900. Larry Haddon 592-7735. British American Realty Ltd. 385-1431.

250 HOUSES FOR SALE

BOORMAN'S
612 Fort St.
386-7521
2045 Cadboro Bay Rd.
595-1535
BOORMAN INVESTMENT CO. LTD.

OPEN HOUSE SAT. 2-4
5067 CATALINA TERRACE
(Pat Bay Hwy. to Claremont, Left on Wesley Rd., Right on Catalina Terr.)

SPECTACULAR 180 deg. VIEW

This delightful contemporary home has just been finished and we hope you will approve of the quality and the decor. 2,000 square feet on the main. Large living room with rock fireplace. Separate formal dining room. Family room with fireplace off the kitchen. Convenient utility room. Built-in vacuum and intercom system. Master bedroom has walk-in closet and ensuite with jacuzzi swirlpool. 2 more bedrooms and 5 piece bath. Unlimited possibilities for development down. Double garage. Large lot. Listed at $165,000.
386-7521 TOVE BARLOW 477-9859

SEAVIEW! SEAVIEW!
4285 Houlihan Pl.
$119,500
OPEN SAT. AND SUN. 2-4

Situated in prime Gordon Head exclusive area, quiet location with pleasant views of Haro Strait. Ideal family or retirment home, all rooms are large — ideal for entertainment and comfort. Also featuring intercom, vacuflo, ensuite bath and two balconies. Quick possession. MLS.
KEITH BOORMAN
386-7521 (Bus. 24 hr.) 598-3730

OPEN HOUSE
SAT. 2-4:30 p.m.
OAK BAY
2030 MILTON STREET

The character of this no-basement home has not been lost in the updating which includes new plumbing, wiring and good insulation. Extra large living room with attractive fireplace, and good-size dining room/kitchen. The kitchen features the latest rosewood finish cabinets, top quality materials having been used professionally throughout this little charmer. An easy-care lot fully fenced awaits a green thumb to be transformed to an English country garden. Priced at $54,500. In attendance:
VIVIENNE GENT 595-1535 (24 hrs.)

OPEN SAT.
1:30 to 4:00 p.m.
3789 CASEY DRIVE
$55,900
EXCELLENT VALUE
LOVELY LOCATION

Hurry to view this well-cared-for home situated on a quiet, convenient street amongst other attractive homes. Built in 1956 this home has a living room with fireplace, combination kitchen-dining room with sundeck off — two bedrooms plus a third in the full basement. You will be impressed with this attractive home.
IAN BOORMAN
595-1535 or RES. 592-3335

CUSTOM STRATA
★ DUPLEX ★
$89,500

Featuring:
—high vaulted ceilings
—thermopane throughout
—heatilator FP
—3 BDRMS (1-ensuite)
—family room
—large kitchen (18.2x11.5)
—separate dining room
—full BSMT (excellent potential
KEITH BOORMAN 598-3730
WYNN WRIGHT 477-6155
BUS. 24-HR. 386-7521

NEW LISTING
SOUTH OAK BAY
★$76,000★

Enjoy your own miniature BUTCHART GARDENS in this beautifully maintained home. Pleasant location, delightful grounds and spacious rooms highlight this S. OAK BAY residence. Main level feature 2 BDRMs, large L.R. with fireplace, large D.R., spacious family kitchen with pleasant outlook of rear garden and 4 pce. bath. Full basement with dark-room and drive in garage. Exclusive.
KEITH BOORMAN
386-7521 (Bus. 24 hr.) 598-3730

1. CLOSE IN LOCATION

Near Spencer Castle. A lovely contemporary home, quality built, all siding, no stucco. Used brick front. Coxy L.R. with rock F.P., large family kitchen, 3 extra large B.R.s and 2 down. 3 full bath. rec. room with brick F.P. Further development possible. An excellent buy at $78,500. Make us an offer!!

2. QUIET CUL DE SAC

In an area of lovely homes. Close to schools, park and ocean. High vaulted cedar ceilings in L.R. and D.R. Extra spacious 3 BR and 2 full bath. Great kitchen with E.A. Ground level has R.I. rec. room with F.P. and small den. R.I. bath and space for more B.R.s or watever. Thermopane windows. A lovely sunny house with southwesterly exposure. Realistically priced at $89,900.

3. LANGFORD

Spacious family home on a huge lot (65'6x285') on a street with commercial zoning. If you have considered combining your home and your business, this may be it. Give me a call for further details.
FOR INFORMATION ON THE ABOVE THREE ADS, CALL:
386-7521 TOVE BARLOW 477-9859

SOUTH OAK BAY
$139,000
OODLES OF CHARACTER

A charming home situated on a double oak treed lot on one of the best streets in Oak Bay. This home offers a grand reception hall - panelled den with fireplace - large living room with granite fireplace - huge dining room with built-in buffet, beamed ceiling and wood panelling - modernized kitchen - two bathrooms - conservatory - open stairway leading upstairs to four bedrooms (master has fireplace). You will be impressed by the character, spaciousness and condition of this fine home.
595-1535 IAN BOORMAN 592-3335

FAIRFIELD'S BEST SIDE BY SIDE DUPLEX

A high, quiet location with a large garden that is just like Butchart's Gardens. The duplex is immaculate and the owner's side has two bedrooms, living room with fireplace, with fireplace and three piece bathroom. you will be impressed. Asking $110,000.
IAN BOORMAN
595-1535 Res. 592-3335

GORDON HEAD
HUGH OAK TREE
$71,900

An attractive home, approximately six years old situated on a quiet well cared for street. This home offers dining room with sundeck off-living room with fireplace — kitchen with eating area and built-in dishwasher and garborator - three bedrooms (master ensuite) - full basement ready to develope with roughed-in fireplace - fenced rear gardenw ith a towering oak tree. ML. This home is priced to sell quickly.
IAN BOORMAN
595-1535 or Res. 592-3335

250 HOUSES FOR SALE

BOORMAN'S
612 Fort St.
386-7521
2045 Cadboro Bay Rd.
595-1535
BOORMAN INVESTMENT CO. LTD.

GORGE VIEW
HOME PLUS IN-LAW

Situated on a lot 110'x140', high on a knoll, 3 bedroom home with good views. Large living room with fireplace, bright clean kitchen, separate dining room and full basement. Plus attached yet separate one-bedroom self-contained suite. Plus super purchasing arrangements. Asking $88,500. To view this exclusive listing call:
GORDON ADAMS
Office 595-1535 Res. 592-1353

THERE'S NOTHING QUITE LIKE IT

Located one block from the Gorge this home is an ideal family residence in an area of well-kept properties. A dream kitchen with up-to-date equipment, has glass sliding doors to large sundeck. Thee large bedrooms with dressing rooms, ine with balcony. Master bedroom with 4-pce. ensuite. Much more and good financing to approced purchaser. Price $79,500. Quick possession. MLS 38378.
JOHN JENKINS
595-1535 388-5464 Pager 582

CLOSE TO TOWN
HOME WITH INCOME

Two legal suites plus housekeeping room. Own entrances, own meters. Two fireplaces, full basement with extra bathroom. Good quiet location. Nice lot, fruit trees, lawns. Excellent for people wanting home and have tenants paying mortgage or easily could be converted to single family residence. $55,500.
OLGA ZACHARY
Off. 595-1535 Res. 592-2265

BLOCK BB BROS.

See Our Weekly
BESTSELLER
CATALOGUE

HORSE ENTHUSIASTS

Newly listed Ranchette has 3-bdrm cedar rancher, in-ground pool, horse barn with trainers quarters and 100 ton storage loft. Extra stalls w/paddocks for boarding. Across from Sandown Track. Call us for further details and private viewing. $207,000. Exclusive with:

THE MILLS

$47,000

A lot of accommodation at this price range. Large added dining area, 4 bdrms. Located in a good area facing DND property on Colville. ML.

THE MILLS

ELK LAKE GLIMPSES

Attractive family home has loads of parking for boat, rec vehicles, etc. and ¾ acre of privacy in popular location. Try your offer on $109,000.

THE MILLS
386-3231 381-5654

900 ADMIRALS RD.
OPEN HOUSE
SUN., 1:00-4:00

An ideal family home with 4 bdrms, allowing everyone a room to themselves and smartly finished for you to enjoy the separate dining room and living room. There is also a full bsmt perfect to persue your creative hobbies. Picture yourself here and put your finishing touches to the landscaped lot. $57,900.
Rob Fukushima
386-3231 598-5245

COLWOOD COMFORT

Well kept family home on quiet cul-de-sac, featuring a spacious living room with fireplace, sunny dining room with sliding doors leading onto comfortable sundeck. 3 bdrms, 2½ baths, large fenced back yards. Lots of accommodation near schools and transportation. For your viewing pleasure call:
Gloria McCleave
386-3231 478-2985

TIRED OF LOOKING AT "BLAH" CONDOMINIUMS?

Here is a really different 1-bdrm character suite. Located on a pvt. lane just off Oak Bay Ave. (6 condo units only in bldg.) Estate sale. Try your offer.
Margaret Price
386-3231 477-1941
388-6275 pager 461

UNIVERSITY

3467 Cardiff Place. In a TOP Exclusive location. Sparkling 3-bdrm house. Beautiful grounds. $96,500.
Olive L. Martin
386-3231 479-8913

QUIET LOCATION
QUAYLE RD. $68,500

Close proximity to Royal Oak Shopping, this 1 owner 3-bdrm, full bsmt home has pastoral views from the liv. rm and dining room. Hardwood floors, large kitchen. Lot is 70x125.
Margaret Price
386-3231 477-1941
388-6275 pager 461

SECLUSION $65,000

7 yr. old 3-bdrm family home of approx. 1215 sq. ft. on main. Full bsmt with rec room, workshop, 4th bdrm or office. 2 pce. bath, etc. EXCELLENT DONCASTER AREA. For viewing call:
Frank Oliver
386-3231 383-6904
Gerrit Klootwyk
386-3231 479-3313

SUPER LOCATION

For those that can't afford a house or keep up the yard work. Lovely (hard to come by) 2-bdrm main floor condo. Super handy to shopping and transportation. "THE HILLSHIRE" on Hillside. New ML. At $39,900.
Gerrit Klootwyk
386-3231 479-3313

OFFERS

Yes make an offer on this 2 BDR home at 3855 Douglas St. Must see inside to appreciate. Large lot, fruit trees, delightful rear yard. Price $48,500. or offer. MLS 42023.
LARRY WAGNER 592-0121.
A.E. LEPAGE WESTERN LTD.

CUL-DE-SAC

2-year old, 2-bedroom, 2 fireplace, 2-bathroom home in desirable area. Walk in fully developed home with large new sundeck. Third bedroom with large rec room. Close to Mall and major schools. Private sale. Priced to sell. 477-8840.

BY OWNER, IN SAANICH, immediate possession, modern 3-bedroom, living room, fireplace, large dining room and kitchen. Close to schools and shopping center. Full basement with automatic oil heat. Wired for washer and dryer. Large fenced-in yard. 478-4885.

BY OWNER

309 Linden Avenue, spacious family home in choice Fairfield location. 4-5 bedrooms, separate dining room, generous living room, fully-modern kitchen, full basement, separate garage, asking $80,900. 386-0129, 6-8 pm or 382-4121, days til 5.

250 HOUSES FOR SALE

Montreal Trust

OPEN HOUSE
SAT. 1:30-4:30
1177 ROSLYN

—South Oak Bay
—Quiet, no-through street
—1912 Charmer
—2 bedrooms on 1287 ft. main
—Attic room for your imagination
—Rear-lane access to lot

Priced at $75,900. Do not wait to view, this will not be on the market long! CALL
GRAYDON HOOKER
386-2111 598-2186
DAVE HELM
386-2111 595-2658

BRENTWOOD
2 Storey Colonial

Quality built home has everything to offer the professional with a large family — 5 large bedrooms — master with fireplace and 5 pce. ensuite. Large entertainment size living room and dining room — in excess of 4100 sq. ft. of living area. Below replacement at $105,000 (MLS). For further details please call:
WELLS HOOKER
386-2111 652-3634
ALAN WESTGATE
386-2111 656-3423

ATTENTION
UVIC STAFF
CONVENIENCE

Walk to classes — save energy. Well kept 3 bdrm. home on extra large lot. No immediate expenses in decorating or maintenance. Extra parking. For more details on this exclusive listing please call:
WELLS HOOKER
386-2111 652-3634
ALAN WESTGATE
386-2111 656-3423

DEAN PARK
AREA
TUDOR

Drive by 1986 BARRETT DR. Then give us a call. Owner is building so is anxious to sell. Only 4 yrs. old and well maintained. 3 bdrms., plus room for more in unfinished basement. Vaulted living room, cedar ceiling, extra large kitchen with eating area — Partial water views. ½ acre lot. MLS 40792. Please call.
WELLS HOOKER
386-2111 652-3634
ALAN WESTGATE
386-2111 656-3423

SHOPPING
CONVENIENCE

Near Simpsons-Sears on quiet St. Lovely well-kept 2 level home offering 3 or 4 bdrms., 2 full baths. In excellent condition. Easy care garden, close to all amenities. Vendor transferred, early possession. MLS. $61,500. To view please call:
WELLS HOOKER
386-2111 652-3634
ALAN WESTGATE
386-2111 656-3423

JUBILEE
$41,500

Just perfect for a retired couple or single person. This cosy bungalow has full basement. Fenced lot with mature trees and shrubs. MLS. 42249. For appointment to view, please call:
HOWARD HODGES
386-2111 598-7166
388-6275 Pager 2628

REVENUE
S/S DUPLEX
$69,500

Ideal to help beat inflation. Each side has 3 bdrms. Situated on a quiet dead end street in a park like setting. Close to all amenities. ML 41441. To view please call:
BILL McAULEY
386-2111 721-5457
HOWARD HODGES
386-2111 598-7166
388-6275 Pager 2628

NEAR
DOWNTOWN
VALUE . . . $43,900

This immaculate 3 bdrm. retirement or starter home has been reduced for quick sale. Basement includes family room, bedroom, 2 pce. bathroom and laundry room. Do not miss this opportunity to own this easy care home. ML 41085. To view please call:
BILL McAULEY
386-2111 721-5457
HOWARD HODGES
386-2111 598-7166
388-6275 Pager 2628

BEAT THE HEAT
SAANICHTON
$88,500

We offer for your consideration, an attractive 3 bdrm., 4 level split family home, in a quiet area of fine homes. Ideal for entertaining, large family and rec. rooms. Living room has brick fireplace. Sliding glass door from dining area to sundeck, which overlooks a well landscaped garden, patio and 18'x36' cool and inviting inground pool, complete with flood lights for house warm evenings. Ideal for the modern executive. This home has many other features. ML42160. To view please call:
HOWARD HODGES
386-2111 598-7166
388-6275 Pager 2628

GORDON HEAD
ARBUTUS AREA

New listing. Immaculte 3 yr. old Tudor style bungalow. 3 bdrms. master ensuite, 2 other bathrooms. Family room with FP plus 4th bdrm. or den. Fully fenced yd. with veg. garden. Close to all school levels Asking $79,000. MLS42158. Please call:
WELLS HOOKER
386-2111 652-3634
ALAN WESTGATE
386-2111 656-3423

LANGFORD
$42,500

Close to shopping, in a quiet area. 2-bdrm home, fireplace on a 66'x154' level lot. Included large dble garage, workshop and wood storage shed. MUST BE SOLD. CALL NOW!! EXCL.
DON BECKNER
386-2111 386-0588

COUNTRY
EXECUTIVE
HOME

Secluded by trees on 1.22 acres. Beautiful West Coast-style home designed on 4 levels living areas, exposed beams, cedar-vaulted ceilings. Naturally lit by skylights, glass doors, and thermo windows. Huge master bdrm. with balcony, MUST BE SEEN. Call now. Offered at $96,500. MLS.
DON BECKNER
386-2111 386-0588

250 HOUSES FOR SALE

Montreal Trust

MOUNT DOUG
11.42 ACREAGE

Drive up the curved driveway to this beautiful, contemporary, 5-yr.-old home overlooking the Blenkinsop Valley. Over 2800 sq. ft. finished living space, featured with vaulted ceiling, family room, rec. room with wet bar, glass doors off bright D.R. to southern exposure sundeck. Privacy, seclusion only 10 min. to downtown. Subdividable property. Call now to make arrangements to view. MLS. $310,000.
DON BECKNER
386-2111 386-0588

Capital City REALTY LTD
1815 Blanshard St. 388-7557

PAT'S SPECIALS

1. OPEN HOUSE
985 ISLAND RD.
SAT. 2 to 4 P.M.
OAK BAY CHARMER. THREE BEDROOMS. LOVELY LARGE FORMAL DINING ROOM. SPACIOUS LIVING ROOM WITH BRICK FIREPLACE. SPACIOUS KITCHEN WITH DBLE STAINLESS STEEL SINKS AND GARBURATOR. RIBBON MAHOGANY CABINETS. FULL BASEMENT UNDEVELOPED. SEPARATE GARAGE ON EASY CARE LOT. $72,500.

2. I'M BIG BOLD AND BEAUTIFUL. I'M A 4 LEVEL SPLIT 3 YEAR OLD. MORE ROOM THAN YOU'D EXPECT. I'M SURROUNDED BY TALL PAMPOUS GRASS AND BAMBOO AND LOVELY LAWNS. LOADS OF PARKING. FINISHED FAMILY ROOM OFF KITCHEN. REC ROOM WITH FIREPLACE ON LOWER LEVEL. DEN OR LIBRARY PLUS THREE LARGE BEDROOMS. NEWLY DECORATED. 3 BATHROOMS. SHAKE ROOF. LOADS OF ROOM FOR PARKING. $83,900.

3. IN A QUIET EXECUTIVE AREA. HIGH VIEWS OF MT. BAKER. CUSTOM RANCHER ON LARGE LOT. GARRY OAKS AND FENCED VEG. GARDEN. TOTALLY REDECORATED AND EXOTIC WITH PLUSH DEEP CARPETS. SEPARATE DINING ROOM WITH CONVERSATION PIT. THREE FIREPLACES. COSY FAMILY ROOM, DEN, MASTER BEDROOM LARGE WITH ENSUITE. $89,000.

4. NEW GORDON HEAD SPLIT LEVEL BUILT BY QUALITY BUILDER IN SMALL CUL-DE-SAC. 4 BEDROOMS 3 PCE ENSUITE. FAMILY ROOM WITH FIREPLACE BARBECUE PIT. DOUBLE CARPORT, SHAKE ROOF. $86,900.

5. WATERVIEWS
MEDITERRANEAN BEAUTY. OFFERING 3000 SQ. FT. OF LIVING PLUS CELLAR. BEAUTIFUL SEPARATE KITCHEN AND SEPARATE DINING ROM. LARGE LIVINGROOM WITH CORNER FIREPLACE, HUGE SUNDECK, THERMO WINDOWS AND SPECIAL INSULATION IN THIS ELECTRICALLY HEATED HOME OF QUALITY. LARGE FAMILY ROOM WITH WHITE ROCK FIREPLACE. MANY FINE FEATURES IN THIS HOME OF A BUILDER. $112,000.

6. NEW SPLIT LEVEL IN NEW LAKE HILL PARADE OF HOMES, $89,900. NEARING COMPLETION AND CAN NOW CHOOSE YOUR COLORS AND CARPETS. WILL BE LANDSCAPED AND BEAUTIFUL. ENSUITE WITH FULL BATH. NOT YOUR ORDINARY NEW HOME. HURRY BEFORE IT GOES.

7. OPEN HOUSE
SUN. 2-4 P.M.
1646 KENMORE
BRAND NEW LISTING. AN OLDER HOME WITH QUALITY ON LARGE LOT BEAUTIFULLY LANDSCAPED WITH MATURE SHRUBS AND BACKYARD PRIVACY. TWO BEDROOMS ON MAIN PLUS ONE DOWN AND POSSIBLE INLAW SUITE. FAMILY ROOM. TWO BATHROOMS. GORDON HEAD $69,800.

8. AFFORDABLE $39,000.
TWO BEDROOM TUDOR COTTAGE ON LARGE LOT WITH SEPARATE GARAGE EXCELLENT FOR THE HANDY MAN AND HOBBYIST. IN TOWN AND COUNTRY AREA. CLOSE TO TOWN.

9. LOTS—HIGH VIEWS
DONCASTER HTS 60x135. READY TO BUILD IN AREA OF EXPENSIVE HOMES. ASKING ONLY $37,900.

10. LOT — SMALL — SIMPSON SEARS AREA, IRREGULAR SHAPE TO TEASE YOUR IMAGINATION WITH BEAUTIFUL WEEPING WILLOW TREE. ONLY $26,000.

11. JUST LISTED
GORDON HEAD
$76,000
Your opportunity to purchase in a quiet cul-de-sac a newish home. 3 bdrm full bsmt. This home is well cared for and near University.

See the Realtor with the Mostest. For your selection for all the above call:
PAT FORBES AT 386-2682,, 388-7557, 477-0580
Capital City Realty
388-7557

COMPLETELY
SECLUDED

Modern 3 or 4 bdrm home close to all levels of education, shopping, recreation and transportation. Home is completely finished downstairs and in immaculate condition with lots of storage. Excellent parking with room for RV. Various fruit trees producing. Offered at $63,900. MLS.
382-8879 Tara Bhalla 388-7557

MODERN 3 BDRM

Home with full bsmt, drive in garage. Living rm with FP, family sized kitchen with eating area. Large secluded backyard. Walking distance to schools, shopping with bus at door, W/W carpeting. Priced to sell at $50,900.
382-8879 Tara Bhalla 388-7557

Spencer Castle Area

3 bdrm modern home on a corner lot in the city. Separate dining rm, living rm with FP, Full bsmt with 3 pce bath, rec. rm with FP, plus large games rm. Price includes stove, fridge newer washer and dryer, drapes. Owner leaving country and must sell. Asking $59,900.
382-8879 Tara Bhalla 388-7557

Capital City Realty Ltd.
388-7557

Spotless 1½-yr. old 2-BDRM basement home in Gordon Head. Garage, thermo-pane. Close to bus and Rec. Centre. Ask about our heating bill. $63,900. 477-0082.

OAK BAY
Solid 3 bedroom home on a choice street in Oak Bay. Hardwood floors, fireplace in living room, seperate dining room, spacious kitchen, high basement with drivein garage. Fenced back yard with trees. Vacant. $65,000. Owner 592-4989

250 HOUSES FOR SALE

WHITTOME'S

OPEN HOUSE
SAT.-SUN. 1-4
4046 CAVALLIN CT.
(off Feltham)

View this top quality 3-bedrm. home with me and admire the craftsmanship and materials used to construct this home, then make your offer on $98,500. MLS.
MARION FOSTER
479-1667 388-5464 Pgr. 747 384-5908

$98,500

Designed by one of Victoria's top architects and built by skilled craftsmen. This 3-bdrm; home has 1900 sq. ft. of luxury living on three levels. Featuring 2½ baths, family room, dbl. garage etc. For more details phone
BAZ PHARAOH
479-1667 6458-8449

VACATION AT HOME
IN YOUR OWN
BACK YARD!

This EXECUTIVE type home is located on approx. 0.66 acre, attractively landscaped. There is a SWIMMING POOL, large brick BBQ for outdoor living. Truly an individual house, styled and decorated in excellent taste. Stone walled fireplace with raised hearth graces the spacious living rm; unique dining room and marvelous family rm; with fireplace and super kitchen. Three large bedrooms, master en ste. In lower level a rec rm; with bar, bedrm; with bathrm; Asking $192,500. Call today
RUTH LA CROIX
479-1667 385-8416
388-5464 Pgr. #759

3 BDRM—$39,900

Lots of space for visitors to stay in this comfortable spacious condominium. Large living rm; dining rm; and master bdrm. Garden patio with lawn and flowers. Stove fridge included.
479-1667 DOUG RELF 479-5761

THE VIEW IS FREE

From the charming 3 Bdrm. home. Super kitchen with eating area, dining rm, attractive living rm. with raised hearth brick fireplace, spacious master bdrm. all with plush quality carpeting. Located in Colwood/Lagoon area. Priced at $72,900. MLS. Call:
RUTH LA CROIX
385-8416 388-5464 Pgr. 759 479-1667

DUPLEX
$53,900

Only 1 side left in this 3-yr.-old SxS strata duplex. Quality construction and attractive landscaping. Spacious, with 3 bedrms.; 2 bathrooms; living rm., dining room and family room. Close to shopping and schools. The stone fireplace is just one of many extras. MLS. To view call:
MARION FOSTER
479-1667 388-5464 Pgr. 747 384-5908

OPEN HOUSE
SAT.-SUN. 1-4
4046 CAVALLIN CT.
(off Feltham)

View this top quality 3-bedrm. home with me and admire the craftsmanship and materials used to construct this home, then make your offer on $98,500. MLS.
MARION FOSTER
479-1667 388-5464 Pgr. 747 384-5908
Canada Wide Executive Relocation Service

THE ZIEGLERS

Open Sat. 1:30-4:30
2675 Seaview

Only a block away from Cadboro Bay beach and nestled amongst mature shrubs and evergreens sits this solidly counstructed 3 bdrm, 3 bthrm home featuring a large L.R., D.R., great rec. rm, all on a large well maintained lot. For a good price $89,900 ML. THE ZIEGLERS.

Open Sun. 1:30-4:30
1710 Feltham

A beautiful 2 bdrms home located on a large lot 120x156. Well removed from the road. Tastefully renovated in 1977 it hosts 1215 sq. ft. of living space and lends itself to expansion if desired. Call us today and let us help you buy your next home. $77,500. THE ZIEGLERS.

Broadmead

A fine example of Westcoast contemporary architecture, built on rock and surrounded by tall trees and mature shrubs. Cedar sided and shake roofed it features 4 good size bdrms, 3 bthrms, 2 fireplaces, and many extras too numerous to mention. $142,000. THE ZIEGLERS.

Fairfield
Waterview

Built on a huge rock by an engineer for his own use is this super entertainment size home with large rooms throughout. 40' living and dining rms, 3 bdrms, 3 bthrms, extra large rec. rm. with floor to ceiling fireplace — always bright with an ocean view from almost every room. Price includes appliances $131,500. THE ZIEGLERS.

Oak Bay $75,000

A super old duplex sitting on a good sized lot in the heart of South Oak Bay. A home with great potential only 2 blocks from the beach. and ½ a block from schools. An excellent owner occupied opportunity to live and own in Oak Bay. Let us present an offer for you. THE ZIEGLERS.

Denman Island

1973 rancher on 2.6 acres of waterfront. 10 minutes from Vancouver Island by car ferry at buckley Bay, 10 miles south of Comox. $105,000.

Broadmead Tudor

Sitting high to afford an open and bright feeling is this 4 bdrm Tudor home that has been delightfully finished and detailed. Featuring almost 3,000 sq. ft. of living area, it has a large D.R., L.R. and Kitchen, a rec. rm and family rm, 3 bthrms and lots of charm $135,000. THE ZIEGLERS.

THE ZIEGLERS
592-1768, 384-8075 Pgr. 310
Seaspray Properties. 595-3151

COACH HOUSE
REALTY LTD. 381-5255

NEW LISTING
OAK BAY
SOUTH

Charming 5-bedroom Victorian style home of heritage quality located on one of South Oak Bays nicest streets; large lot with a variety of trees. Entertainment size living and dining rooms located off the equally large entry. Modern kitchen with breakfast nook off large master bedroom ensuite including sauna. 3 full bathrooms plus 4th in the inlaw suite down. Other great features include 22' pool, greenhouse and space for large family or billiard room. More than ample parking. Full price $127,500. To view this family home please call:
DOUG BAVINGTON
598-3929

2 BEDROOMS, KITCHEN, FULL basement, living and dining room. Asking $47,000. 386-9471.

EXECUTIVE HOME IN GORdon Head, 3 bedrooms, electrically heated, $92,000. 477-4967.

$48,900 - 230 HELMCKEN ROAD. 2 bedroom house, basement, garage. 479-4316.

250 HOUSES FOR SALE

SINCE 1887
Pemberton, Holmes Ltd.
1000 Gov't. St. 384-8124

OPEN
FAIRFIELD
$65,900

1625 Richardson St. Sat., 2-5. Age 23 — 3 bedrooms on main, 4th bedroom and rec. rm. down. Lot approx. 70x177 — top garden.

QUICK
OCCUPANCY

G. E. Ryan, 384-8124 anytime
(I'll call back within 20 mins.)

OPEN HOUSE
SATURDAY
1:30-4:30
4167 OAKRIDGE CRESC.
SWIMMING POOL

Privacy, reduced to $79,400. This custom built home features 2200 sq. ft. of finished area, 3-BR and den, 2 full bathrooms. Home has been extensively up-dated, including kitchen cabinets and carpet, majestic cut rock fir to clg FP in comfortable living rm., lower level includes finished den or 4th BR. Beamed clg. 41' Rec Rm with bar, indirect lighting. 30x15' pool, filtered and heated with propane furnace. Secluded large deck surrounds the pool. FENCED REAR GARDEN. ML41237. Please call: CLIFF ANDERSON, 384-8124 (Off.) or 477-3994 (Res.).

SIDNEY
SEA VIEWS
9 BEDROOMS PLUS
EXCLUSIVE SUITE
REDUCED TO $139,500

Tremendous opportunity for you to acquire this grand older home plus 2 additional 9,000 sq. ft. lots already fully serviced and sea views available. Main building of approx. 5,000 sq. ft. features 4 bathrooms, 3rd floor suite is a spacious 2 bedroom self-contained unit. New 2 car garage, also a large greenhouse nearing completion. New ML. For extra detail on this exciting property, please call:
CLIFF ANDERSON
384-8124 or Res. 477-3994

BRITISH AMERICAN REALTY LTD.

OPEN
Upper
Broadmead
$114,900
2-4 SAT.
4687 LOCHWOOD CRES.

A beautiful secluded setting amongst mature trees still allows sunny back garden and sun deck. The home is fully developed 1540 on main and 1250 developed down plus double drive-in garage. The main features include large kitchen with wrap around sundeck, 4 bedrooms, 4 pce. ensuite, 4 pce. main bath and 3 pce. down; 2 rock F.P. — one in downstairs rec room with wet bar and built-in fridge. A lot of home for the money and ready to move into. Call for prior viewing.

3 BEDROOMS
2 BATHS
RENOVATED
44x120'
DOUBLE
SUNDECK
ESQ. HIGH AREA
$42,900

CORNER GROCERY
Two Bedroom
SUITE
$63,900

Located close to the new Helmcken hospital on a prime corner location. The store is a lower volume with loads of opportunity to increase. The accommodation a very comfortable two bedroom with modern kichen and L.R. with F.P. Something a little different. Call NOW!

RANDY SMALL
LEE WROBEL
385-1431 388-6275 654
British American Realty Ltd.

NEW HOME
DIRECTORY
IN COLWOOD
Direct from Builder

A WIDE VARIETY OF NO-STEP BUNGALOWS, SPLIT LEVELS AND TWO-STOREY HOMES WITH FULL AND OPEN BASEMENTS WITH R.I.D.P READY FOR DEVELOPMENT. ALL HOMES INCLUDE THERMOPANE WINDOWS, EXTRA INSULATION, CLEAN QUIET ELECTRIC HEAT AND HEAT SAVER FIREPLACES, ALL AT NO EXTRA COST. CHOOSE A PLAN, LOT, COLOR SCHEME, AND TYPE OF FINANCING TO SUIT YOU. ALL HOMES CARRY A 5 YR. WARRANTY.

DISPLAY HOME AT ACACIA DR. OFF 2000 BLOCK SOOKE RD. PS: SOME READY TO MOVE IN NOW.

WED.-FRI. 1-6
SAT.-SUN. 1-5

FOR MORE INFORMATION PH. KEN MILLAR 478-1721 or 384-8075 PAGER 519 ANYTIME

RIDLEY BROS.
DEVELOPMENT CO. LTD.
MEMBER VICTORIA H.U.D.A.C.

$49,900
Well maintained 2 bedroom home, plus one in basement. Large sundeck, close to bus, schools, and shops. 595-7681

LARGE CHARACTER, 2 FIREplace house, near Cook and Bay, interestingly renovated, duplex or single, asking $64,900. Open to offers. Dave 382-5235 or 386-1351.

250 HOUSES FOR SALE

WHITTOME'S

OPEN HOUSE
Sat., 1:30-4:00
3700 Quadra Street

This is a "must see to appreciate", the value in this gracious 3 bdrm family home which is situated on large corner lot that is PROFESSIONALLY landscaped. Granite fireplace in large living room, dining room separate and nook in kitchen. ¾ concrete basement. Separate garage. Listed exclusively (Asking $77,900 with J. H. Whittome & Co., Ltd. Courtesy to all realtors.
388-4271 O. DOUGLAS 598-3926
388-4271 E. WILKINSON 384-3944

3 BDRM STUCCO

Home. Features full high basement with rec room and more space for future development. Drive-in garage. Only $53,500. ML.
388-4271 Donna Valikoski 384-2057

MOVE IN NOW!

Available August 1. Good 3-bdrm home. Modern kitchen. Family eating area. Raised fireplace in living room. Rec room in full high basement. Carport. Quiet street. Convenient location at Esquimalt border. Could qualify for grant. $52,900.
388-4271 Donna Valikoski 384-2057

Quiet Cul-De-Sac

Valley views! 3 bdrms — 3 baths! 2 sundecks! 2 fireplaces! Carport plus! 8 yrs. old — in mint condition! New ML. $83,900. Call
388-4271 Donna Valikoski 384-2057
Yes, living room and dining room also.

CIS

Zone — Central park area. 2 houses, each on 40'x120' lot. Must be sold together. Price $125,000 for both. Look into it. ML.
388-4271 Donna Valikoski

MOVE IN NOW!
REDUCED $2,000

Terrific FAMILY home. 4-BR SPLIT LEVEL. Living rm has FP, hardwood floors. Lge. family rm has Franklin heater. Close to all facilities. Now ONLY $62,900. MLS. 388-4271 Ross Bracken 477-0029 Ruth Lukaitis 477-5306.

SXS DUPLEX

Impeccably maintained 4-yr.-old duplex with 3-bdrm, 1½ bath and 1100 sq. ft. each side. Price of $92,500 includes fridges, stoves, washers, dryers. Rents not yet established.
388-4271 ROSS BRACKEN 477-0029

FAIRFIELD
$81,900
NEW EXCLUSIVE

Super 1200 sq. ft. 3 + 1-bdrm home on a fantastic 65'x124' PRIVATE lot. Features large DR and kitchen with EATING area. 2-4 pce. baths, large REC ROOM and WORKSHOP area. Call now on this DESIREABLE area.
388-4271 ROSS BRACKEN 477-0029

GORDON HEAD
$96,900

DON'T OVERLOOK THIS ATTRACTIVE NEW LISTING. DRIVE BY 1890 SKYLARK BY ALL MEANS, BUT PLEASE DO NOT DISTURB THE OCCUPANTS. THREE BEDROOMS PLUS GUEST SUITE. THE GLASS-IN SUNPORCH HAS A BEAUTIFUL VIEW OVER MARGARET BAY. QUALITY CONSTRUCTION THROUGHOUT. BEAUTIFULLY LANDSCAPED. FENCED BACK YARD. FOR FULL PARTICULARS AND APPOINTMENT TO VIEW CALL MR. YELLS, 388-4271, RES. 383-5039.

SPECIAL
SPECIAL
$48,900

JUST 2 BLKS FROM GORGE SHOPPING CENTRE AS WELL AS THE GORGE WATERWAY IMPROVEMENT AREA. 3 BDRMS., SEPARATE DINING ROOM, 1200 SQ. FT. A VALUE PACKED, COMFORTABLE HOME YOU SHOULD SEE RIGHT NOW. OFFERED AT WELL BELOW REPLACEMENT CST. EXCL. MUST SELL.
BOB JOHNSON
388-4271 592-3573

Member Relocation Service Coast to Coast

SWINERTON'S
REALTY WORLD®

METCHOSIN
OPEN HOUSE
1090 Glen Forest Way
Sun.-Mon. 2-4 P.M.

2 Acres of beautiful heavy treed, park-like land. Almost new 1678 sq. ft. 3 bedroom residence. Triple plumbing, circular driveway. Secluded. Year-round creek with trout. ML 40901. Full Price $96,000.
DIRK OKKER 478-4501

$49,500

2-Bedrm., no-bsement bungalow on large lot near Sears. Some decorating needed. to view, by appointment only:
BOB CARTER 598-6143, 385-2481
Swinerton Stewart Clark Ltd.

Langford
PRICE SLASHED!
MUST BE SOLD!

Will trade up to 3 BR plus bsmt. bungalow. 845 BROCK AVE. Lovely 2 Bedroom stucco bungalow on quiet street, 3 blocks from elem. school, shops and bus. Very neat and clean. Workshop-garage combination 360 sq. ft. Wired 220 Volt. Priced down from $55,000 to $51,000. ML 39097.
DIRK OKKER 478-4501

PRIVACY IS
PRICELESS!

This near-new home of QUALITY on a HIGH, SECLUDED 1.92 ACRE HOMESITE offers spacious living room with FP, dining room opening to a balcony, kitchen with pass-thru to a delightful dual purpose family room with Franklin FP and access to a sundeck, 3 good bedrooms and 2 full baths. The lower level is roughed-in for a rec room with FP, games room, 3rd. bath, laundry and workshop. A well treed site with plenty of firewood for the 3 fireplaces. MLS.
PRICE $76,500
385-2481 ED JUPP Res. 386-7884
Swinerton Stewart Clark Ltd.

OPEN HOUSE
3870 CEDAR HILL X RD.
Sat. & Sun. 2-4pm.
3 bdrm. split level with carport. Well maintained. Clear title, $61,900. By owner 477-3687.

250 HOUSES FOR SALE

PAC-WEST
INTERNATIONAL REAL ESTATE BROKERS INC.
388-6161

4 LEVEL SPLIT
LOADED WITH
EXTRAS

Custom built 3½ yr. old home built with kiln dried lumber with approximatey 2300 sq. ft. finished. Family kitchen features built in Speedqueen countertop range, oven and dishwasher plus an old brick barbecue. Spacious living room with feature wall — Jordon River slate fireplace. Separate dining room. 4 bedrooms plus den, 2 baths and much more. All this on a large lot in GORDON HEAD. MLS Price $94,900. To view phone Terry Eden or Sharleen Eden at 388-6161 (24 hrs).

GORDON HEAD
JUST LISTED
$75,900

Situated on a quiet street, this 1 yr. old beauty is better than new. Bright and spotless throughout, it features a ground level entrance with stairs to the main living area. Lovely living room with fireplace. Dining area with sliding glass doors to the sundeck. 3 bedrooms. Large master bedroom with walk-in closet and 2 pce. ensuite. The ground level is completely framed in for the Rec. room, 4th bathroom, sewing room etc. Landscaped lot boasts a vegetable garden and a large new CONCRETE PATIO. New MLS. Phone to view. Terry Eden or Sharleen Eden 388-6161. (24 Hrs.)

WOW!
NEW LISTING
GORDON HEAD!

Just by LAMBRICK PARK, this 3 yr. old BEAUTY is EXCITING, BRIGHT and REFRESHINGLY DIFFERENT. Family oriented with 4 or 5 bedrooms, master 3 pce. ensuite. Super sized kitchen with built in dishwasher and spacious eating area, PLUS it's real bonus is a "GORGEOUS INNER COURTYARD SUNDECK" (approximately 700 sq. ft.) with sliding glass doors from the master bedroom, living room and dining room. There's MORE!! Price $104,900.00 New MLS. Phone Terry Eden at 388-6161 (24 hrs) for your private viewing.

WESTMONT
REALTY (1977) LTD 388-4434

ONLY 5 LEFT

BRAND NEW
$66,500 to $70,800

New Northridge Sub-Division Close to elementary school. Individually Custom Designed 3-Bdrm.
Open House Daily 7-9 p.m.
Sat. and Sun., 1-4 p.m.
Visit our Display Home
4186 Carey Rd.
Personal Viewing Call.
388-4434 ARNOLD MARR 477-6233

BROOMHILL BEAUTY

Less than two years old, this lovely home is new on the market. Nearly 1200 sq. ft. on the main floor plus a fully developed basement. One and a half baths on the main floor plus a half bath in the basement which could accommodate a shower. Ideal for an in-law situation or just a rental. An excellent buy at $58,900.
388-4434 DAVE TAYLOR 384-2718
388-4434 BILL SIDHU 477-5382

GORDON HEAD
CAMPUS VIEW

Across from Uvic. 1500 sq. ft. finished main floor, daylight basement.
Featuring:
—Open beam
—Hardwood floors
—3 Bedroom
—Family room
Appointment to view.
388-4434 ARNOLD MARR 477-6233

1.55 ACRES

Excellent piece of property with very good soil and a spotless 2-Bdrm, full bsmt home that is absolutely delightful. Grand views from LR over Elk Lake and good sized dining room. Downstairs is a rec rm with bar and extra bdrm. There is a lge dble garage and patio ara. Good sized greenhouse. Exclusive. Asking $87,900.
388-4434 CATHY ATKINS 388-4434

RETIREMENT HOME

Located in desirable Gorge area. This two BR basement home sits on a 55x148' lot suitable for Gardening. It offers living rm. with fireplace, extra BR and 3-pce. bathroom in basement. Asking $54,900.
388-4434 BILL SIDHU 477-5382
388-4434 DAVE TAYLOR 384-2718

Knowles
The HOME Team.
THE HOME TEAM
384-8101

OPEN HOUSE
Saturday 1-4 p.m.
4114 Shelbourne
(GORDON HEAD)
3 BR'S—3 YRS.
PLUS
2 BR in-law suite
ML asking $75,600
NORMA HILL 383-7796
HAZEL CLARKE 658-5656

OAK BAY
BORDER

Newly completed contemporary 3-bedroom, located in most desirable area in park setting. Designed features include 2 FPs, secluded master bedroom, private patio off kitchen, balconies off large formal dining and living rooms and much more. Well priced at $175,000.

MARIGOLD AREA

2-bedroom basement home. Living room with FP. Basement has family room and 3 pce. bath. Needs a little fixing. Ideal for handy man. Asking $47,500.
To view the above homes please call:
TOM GARDNER
(res. 598-2192)
(office 381-5255)
Coach House Realty

OPEN HOUSE
SAT./SUN.
2-4 P.M.
1250 WOODWAY RD.
"ARBUTUS RIDGE"
"ONLY ONE LEFT"

Truly unique, truly splendid, definitely worth seeing. Quality, luxury and outstanding views for $89,900. Designed for easy care and low maintenance with no monthly assessment.
Features:
—2 Bedrooms
—Skylit soaking tub
—Solid fir beams
—Cedar feature walls
—Etc. Etc. Etc.
Please call me for more infor. on this exciting new home. A must to see.
GEOFF FIELD
Residence 388-5464 Office
479-5270 Pgr. 550 477-1841
Block Bros. Realty Ltd.

250 HOUSES FOR SALE

Canada Trust
Realtor
595-5131

OPEN HOUSE
1086 SHAW
(Off Florence Lk Rd)
SUN. MON. 2-4:30

Enjoy the benefits of country living in this almost new Split level home. Only minutes to downtown Victoria. Low taxes. Large fireplace. Electric heat. Well insulated. Offers. RUTH or BEN BENNETT 592-6257.

NO STEP
ALMOST NEW

In select area of homes — West Coast Contemporary rancher. 1812 sq. ft. 3 Bdrms., 3 baths, F.P. — L.R. with heatilator, 2 full F.P.'s, much much more. View by apointment only please. $109,900.
RALPH LEVY 721-3346

LARGE OAK BAY
RANCHER

Ideal retirement home — would you believe with 2 Bdrm in-law suite, yet all on one level. 4 or 5 Bdrms., 3 baths, 2 kitchens, laundry room, family room, den — good garden, very close in. Exceptional value at $82,900.
RALPH LEVY $82,900.00
RALPH LEVY 721-3346

OPEN HOUSE
OAK BAY
BORDER
939 REDFERN
SUN 2-4:30

1500 plus sq. ft. 2 baths, 3 Bdrms., lots of room for expansion — only 4 years old house. Excellent high ceiling LR with feature brick F.P. Close to every possible service and convenience. Vendors have bought, and will look at all offers on the asking price of $89,900.
RALPH LEVY 721-3346

OPEN HOUSE
COUNTRY
SETTING
SAANICHTON
Sun. 2-4 P.M.

7632 Blossom Park Place, of Prossor. Quality built executive home on quiet cul-de-sac. 3 Bdrms., dream kitchen, 2 balconies, 2 fireplaces, drive-in garage, city services, underground wiring and sprinkler system. Fruit trees, below replacement at $77,500. Ower transferred.
SHARON DALY 721-5358

SOUTH OAK BAY
OPEN HOUSE
Sun. 2-4 P.M.
874 Monterey

3 Bedroom bungalow with 4th bedroom down. Fireplace, 1½ baths, big sunny deck, private back garden, drive-in garage. Cosy atmosphere. Give us an offer!
JACK KONDRATIUK 384-0878

NEW
LISTING

This is a terrific 3 bedroom bungalow for the young family or retired folks. All on one level and featuring living room with fireplace, dining room, redecorated kitchen and separate laundry room and modernized bathroom. Situated on a fenced lot with access from a lane for extra parking. One block to Sears. Asking price $57,500. For further information or to view call Cam MacLean 386-6762 or Res. 478-6554. MLS.
Landmark Properties Limited

Century 21
MAYFAIR REALTY
Mayfair Centre
386-2955

OPEN HOUSE
SAT. and SUN.
2-4:30 P.M.
1218 HOPKINS

Saanich 1 year old 4 BR contemporary home in super location. Electric heat and rock heatilator fireplace. Triple plumbed. Different, and ready for you at a reduced price of $74,900 MLS with an attractive existing first. KIM ENG, 386-2955 or 477-9439.

GORDON HEAD
EXCLUSIVE
$74,900

7 yr. old 4 bedroom home on good lot in Gordon Head. Fully finished, total 2180 sq. ft. Call for details and appointment to view. KIM ENG, 386-2955 or 477-9439.

SOOKE, BY OWNER, 3 YEARS new. 1300 square feet, 3 bedrooms, 2 bathrooms, full basement, with rumpus room, 2 fireplaces, sundeck, quiet area on ⅓ acre. 642-3684 or 642-5676

SIDNEY, BY OWNER, 4 BEDrooms, super kitchen with eating area, large formal dining room, family room, 2 fireplaces, one Franklin, double garage, large fenced lot. Must be seen. 656-2064

250 HOUSES FOR SALE

BROWN BROS on LANSHARD

"People Helping People"

OPEN HOUSE
4126 Torquay Drive
Sat., Aug. 4
2:00 to 4:00 p.m.

Spacious 5-bdrm family home on ½ acre lot. Large LR and DR, oak floors. Family-size kitchen, sundeck off. Fully developed basement with 32 ft. rec. rm. Large double attached garage. Quick possession. Priced to sell. $82,500. Exclusive with:
CEC PEARCE 658-1050

FAIRFIELD HERITAGE HOUSE
$63,900

Close to downtown and Beacon Hill Park, a well-maintained two storey Victorian style house on an easy care lot. Downstairs a large family size kitchen, two 2-piece washrooms. Living room, dining room. Two original fireplaces. Upstairs, three large rooms, one converted to kitchen plus a three piece bathroom. For more details on this very unusual and most attractive vintage house and an exclusive appointment call:
JIM MASSEY 385-8226

CEDAR HILL-BAY

Immaculate 3-BR home with cathedral-type entrance, spacious living and dining rooms divided by 2-way fireplace. Large family size kitchen. Hardwood floors in living areas. Fully developed ground-level basement has suite. Many extras in this fine property. Asking $65,900 and appointments to view a must with
TED KAY or JIM MASSEY
385-8771 anytime

GARDNER REALTY Ltd.
895 Fort St. 385-7721
(24 HR. SERVICE)

CONTRACTOR'S HOME

Custom built for his own use 18 years ago. This very fine 3-bedroom home is available for the first time. You will appreciate the spacious entry, the long raised hearth fireplace, kitchen with beautiful birch cabinets, large finished family room downstairs, drive-in garage and more. Situated close to town. $74,900. MLS. For appointment to view please call:
ART STREIGHT 388-6275 Pgr 882
DALE BRIGGS 592-3978
OFFICE 385-7721

SELL OR TRADE LARGE HOME 1.6 ACRES

Enjoy the privacy in this beautiful and spacious split-level with a large living room, large separate dining room, super sized master bedroom, two full bathrooms. Most of all, you have your own golf course on this beautiful 1.6 acres. Owners will consider trade or sale on the price of $139,500. See you Saturday!
CLIFF SALMOND 477-3626
REID TOPP 388-6275 PGR 619
BILL WEISS 598-8443

LANGFORD

Spacious family home. 3 BDR on main and 2 more in a fully developed basement. There are 3 bathrooms, 2 fireplaces and gleaming oak floors. The lot is 65x150. Ill health forces the sale. Asking $67,500. New MLS.
385-7721 BILL WEISS 598-8443

MANN
T. L. MANN & ASSOCIATES LTD.

SPECTACULAR VIEWS OAK BAY $124,900

Nestled on a quiet lane on Gonzales Hill this fine old two-storey character home has sea and mountain views from almost every room. Over 1900 sq. ft. of living area developed and undeveloped. Exceptional living and dining areas with fireplace and bay window views of Mt. Baker. There are 3 existing bedrooms with plenty of room for more and a large kitchen and part basement. Don't be disappointed. Call now!
GLENN NICHOLLS
598-5144 598-7689

JAMES BAY CHARACTER

This large sunny home has 3 bedrooms, fireplaces, sunroom and has been updated and restored. There's a suite in the basement. A short walk to the ocean! $65,000. To view call:
GLORIA JONES
598-5144 382-6415

TOWN AND COUNTRY

2-BR up, 1 dn. Large fenced lot, fruit trees, rec room, sun deck. $65,500.
RLAPH KELLER
598-5144 388-4076

CEDAR HILL

3-BR, 2 bath. Large treed, secluded lot. Den or office, part bsmt. Formal dining room and eating area in kitchen. $68,500.
RALPH KELLER
598-5144 388-4076

SWAN LAKE

2-BR up, large full in-law suite dn, presently rented $275. Present offers on $61,500.
RALPH KELLER
598-5144 388-4076

Knowles The HOME Team.

THIS HOUSE HAS IT ALL, CITY VIEW

Close to schools and shopping, 3 bedrooms and 2 bathrooms, plus ensuite. Rec. room down. Good area, only $72,900. Call:
BLANCHE GINGRICH
656-4773

OPEN HOUSE
Sat., Sun. and Mon. 1-4 p.m.
1738 Tiffin (between Torquay and Tyndall)

This three-bedroom, family home is on a quiet cul de sac just behind Torquay Elementary School. The four-level split with 2300 sq. ft. offers a special room for each family member including a 16x20 children's play room, 3 bathrooms and much more. MLS 40565. Offers on $83,900.
In attendance Lillian Adams
382-6602
Capital City Realty Ltd. 388-7557

SOUTH OAK BAY
$76,500
7336 BYNG ST.

New listing! Two bedrooms up. Tudor den in basement. Quiet good taste in decor of L-shaped living room and dining room. Kitchen with breakfast area. Very private garden. Viewing by appointment. Exclusive with Lynette Delahunt 592-9224 or 592-2407.
MARGETTS & GOWER
OAK BAY PROPERTIES LTD.

BY OWNER, 2 BEDROOM BUNgalow, immaculate condition, attached garage, fireplace, electric heat, 1½ lots, nice garden and trees. Sidney. 656-1063.

250 HOUSES FOR SALE

the Permanent For Sale

3647 SHELBOURNE 477-0141
LARRY BROOKS—MANAGER

2255 WEILER AVENUE

SIDNEY — Close to waterfront, marinas, golf courses and rec centre, this immaculate home features large LR with bay window and FP, DR with sliding doors to sundeck, bright kitchen with EA, 3 BRs, PLUS a full bsmt. Beautiful 72'x141' lot. $68,900. For appt. to view, call anytime.
477-0141 CONNY YASEY 477-8751
ELEANOR BRAY
477-0141 592-1130

STRATA DUPLEX
$48,900

Charming, 3-BR, 2-bath home. Large lot 2 yrs old. Excellent buy. Try $2500 down.
HEATHER GAMMON
477-0141 385-8814
ELSIE O'BRIEN
477-0141 477-5470

HOME and SUITE
$54,900

Excellent, 2-BR with DR home, near bus and school. Separate ent. for suite — suite rental $225 P.M. See this character home today.
HEATHER GAMMON
477-0141 385-8814
ELSIE O'BRIEN
477-0141 477-5470

EDMONTON BOUND
$56,500

Must sell, 3-BR, full bsmt. home. FP, sundeck, high lot and fenced yard. New MLS. Large 10¾% mortg. can be assumed.
HEATHER GAMMON
477-0141 385-8814
ELSIE O'BRIEN
477-0141 477-5470

CRIME TO SUBDIVIDE! TEN MILE POINT

Dbl. gorgeous, treed property
older 2-bedroom home
feature fireplace—
vintage fixtures
new-old style coachhouse N/F
one block to beach
only $85,000
Call Anytime
477-0141 MARGE SHORE 385-9174

HOLIDAY DRIVE-BY'S

2916 PICKFORD ROAD. $65,900. M.L. Colwood Lake Estates. 8 yrs., 4 BR, 1½ baths, rec room, treed and fenced yard.
314 ARNOT AVENUE. $46,900. M.L. Gorge waterway, full bsmt., 2 BR, access from 2 streets.
400 W. BURNSIDE. $36,900. M.L. townhome 3 BR 1½ baths, immaculate condition, swimming pool.
1025 INVERNESS, $22,500. M.L. Bachelor suite, sleeping nook off LR. 3 appliances.
366-368 CHRISTOPHER PL. $59,500. M.L. SxS duplex. 2 BR each side. CMHC mortg.
WALLY MICHAELS
477-0141 477-4884
THE PERMANENT

DFH
D. F. Hanley & Associates Ltd.
1557 McKenzie 477-7284

SEAVIEWS

Panoramic seaviews in this custom built house overlooking

CADBORO BAY

This home offers privacy and prestige in a unique area, situated on a sloping lot in such a way to ensure you the advantages of all the views. The house has 3 bedrooms, 2½ bathrooms, formal dining room, den, kitchen with eating area and fridge, stove and dishwasher. 3 sliding glass doors provide easy access to the full length sundeck and private patio off of the living room. The yard is designed for easy upkeep with its mature trees and 3 phase sprinkler system. All this and more can be yours for the price of $177,500. For more information or a private showing, call:
HARVEY A. SIMONS
477-7284 (Bus.) 477-2977 (Res.)

SPECTACULAR SEA VIEWS EXECUTIVE GORDON HEAD
$164,900

This extremely well-finished home in a PRESTIGIOUS neighbourhood of proud, PROSPEROUS home owners is now offered for your inspection. The beautifully carpeted SUNKEN living room radiates ELEGANCE with the floor to ceiling windows enabling breathtaking sea views. The GRACIOUS dining-room has the perfect atmosphere for guest occasions. The CUSTOM KITCHEN has more than ample counter space with beautiful top cabinets. Next to the kitchen, a family room with acorn fireplace, has sliding glass doors to a SUNDECK from which the views can be appreciated in open air comfort. There are 3 bedrooms on the main level with the master having FULL ENSUITE and walk-in closets. Downstairs has a 14x31 recreation room with fireplace and a fourth bedroom if you need it. Also a 3 piece bathroom. The yard is fully landscaped with a terraced rear yard. For an appointment to view this beautiful home, phone today.
STEPHEN BOND
477-7291 (bus.) 384-8075
(Pgr. 1174)

MUST BE SOLD
VICTORIA $69,500
BY OWNER 595-8731
(7-10) EVENINGS

OWNER GOING TO EUROPE CENTRALLY LOCATED, CLEAN FAMILY HOME, LARGE LIVING ROOM WITH FP, SEPARATE DR, 2 BDRMS UP, 1 DOWN, FULL HIGH CEMENT BSMT/REC ROOM, 4 PIECE AND 3 PIECE BATHS, LARGE WELL KEPT LOT.

DIRECT FROM BUILDER

Come view luxurious West Coast living at an affordable price. Over 1350 sq. ft. finished living area in this tastefully designed home. Features include: 3-bdrs, 3 bathrooms (including ensuite), spacious kitchen - includes DW, Heatalator FP, w/w carpets, spacious living/dining/nook & family areas. Ideally located near schools, close to shopping areas
$79,900
4174 Bremberton. 531 Leaside Pl (off Glanford). To view 382-2211.
Sansar Development Corp

BRENTWOOD

1093 Stelly's X Rd. Large lot, beautiful new no step bungalow, 3 bedrooms, bright kitchen and dining area, wall to wall carpet, loads of cupboards, double glazed windows. A super little house for $52,000.

250 HOUSES FOR SALE

Lorenzen REALTY LTD.
50 Bastion Sq. Bus. 383-4151

OPEN HOUSE SUNDAY AUG. 5
1755 Bay Street
1:30 to 4:30

A stucco and stone exterior this well maintained fully insulated home has hardwood floors throughout; an attractive stone FP in bright living room, separate dining, 2 roomy bedrooms and kitchen with sundeck off. Downstairs in fully insulated basement is a good workshop and in-law suite which has a bed-sitting room, it's own toilet and shower, and entrance to the appealing fenced back garden. Close to all conveniences. Asking price $54,900.
Gray Lorenzen 388-5464 pager 729
LORENZEN REALTY LTD.
383-4151

OPEN HOUSE SAT., SUN. 2-4
920 WOODHALL (OFF QUADRA)
FIRST SHOWING BRAND NEW!
WHITE COLONIAL AMONG THE OAKS

Do you require style with space? this custom built 1550 sq. ft. (on main) has a full 4 pce. en-suite, 5 pce. main bath, extra large family kitchen, 21 ft. livingroom, 2 fireplaces, double drive-in garage, front balcony, rear patio and many extras. Value at $115,000.
385-7721 BILL WEISS 598-8443
CLIFF SALMOND
385-7721 477-3626
GARDNER REALTY LTD.

SINCE 1887
Pemberton, Holmes Ltd.
1000 Gov't. St. 384-8124

COLWOOD OPEN SAT.
1-4 P.M.
651 KELLY

Immaculate 3-bdrm. strata home. Lovely private treed setting off the road. A great place to raise kids. A very large assumable mortgage makes this one easy to buy. Sooke Hwy. to Ben Low's market and follow our signs. See you there! DENNIS L. JAMES, Off. 384-8124, Res. 598-6014.

Victoria Realty LTD.
386-3585

**** OPEN ****
3981 OAKWOOD
SAT. 1:30-4:30

Just listed, a dandy family home in the University area, offers 5 bedrooms, 2 complete bathrooms, cosy living room with fireplace, separate dining room, spacious kitchen with eating area, has dishwasher and garburator. Full basement, nearly finished 22-ft. rec. room with Franklin FP. Carpeting over hardwood. Sundeck over carport. Underground sprinkler system. Shake roof. This attractive sunny, well maintained home is in a fine residential area, within walking distance of all amenities. DON'T MISS IT. $69,500 (MLS). Leo Van Dyk, 386-3585, Res. 479-6264.

POTENTIAL REVENUE IN-LAW SUITES
$56,500

Older full basement home in a rural setting. Main floor offers a separate 2 bedrm. suite with brick fireplace. Upstairs has a bachelor unit. Basement includes a separate 2 bedrm. suite with brick fireplace. Current rents $575 per month. View by appointment only. Call Doug Munro or Jack Lidstone, 386-3585, res. 477-0718 or 477-9262.

MR. FIX IT GOOD POTENTIAL
$39,500

Older no basement house, on a corner lot, rural setting, is divided into 3 units. Back suite currently rented. Front units require renovations for possible income. Please call Jack Lidstone or Doug Munro for more info. 386-3585.

$59,900 & UP NEW

LAKEHILL AREA

One lot left on which we could CUSTOM BUILD a Brand New House for the low price of $59,900. Do some of the work yourself and save money.

GLANFORD AREA

New 2-BR House with full basement for future development. Nice Bay window and sunken Living room are a few features of this home. Buy now and have this home finished in your choice of carpeting. Private lot with some trees. Drive by 648 Kenneth St. Priced to sell at $61,900.

Drive by 554 Kenneth St. then phone for appt. to view this immaculate 4-Bedroom, 3-Bathroom house. Basement area is completely developed. Lot size 68'x120'. Priced for quick sale at $69,900.

GORDON HEAD

Brand New Post and Beam Style House situated amongst houses priced $80,000 to $150,000. This large, spacious house overlooks UVic.

2 yr. old 3-BR. 2-Bathroom house with lower level completed except RI bathroom. This house in excellent condition situated on quiet cul de sac behind Racquet Club. Drive by 1840 Teakwood Place. Priced at $83,900.

Cathedral Entrance, 3 BR, 1½ Baths situated at 1821 Chimo Close off Fairburn and Gordon Head Rd. Priced $73,900.

CUSTOM BLDG.

We have lots available for CUSTOM BLDG. your next home, do some of the work yourself and save money. Buy direct from known Builder that has been building houses in this area for 25 yrs.
For information call Mrs. Pat Saulnier, Kasapi Const., Ltd., 538 Dupplin Rd. at 386-6191 or Res. 384-2197.

BY OWNER, AVAILABLE SEPT 1st, 3 bedroom plus inlaw suite, bungalow, in nice quiet area, just off Gorge Rd. Asking $55,000. 385-0595.

SIDNEY—QUICK SALE PRICE $49,900. 3 bedroom home, 6 years old, Thermo windows, heavy insulation, low down payment. Available now. 656-2804.

250 HOUSES FOR SALE

Century 21
WESTERN HOMES LTD.
1037 Cloverdale 386-3494

MARIGOLD! HURRY!
OPEN 1:30-4:00
SATURDAY
741 JASMINE

Follow the signs to this lovely 4-bedroom beauty for just $59,900. Great views and a lovely garden. You know what Marigold area is like so hurry (ask about the appliances). ERNIE SERONIK 386-3494 (24 hrs.)

WANNA SWIM?
OPEN 2-4 P.M.
SUNDAY
2279 ADELA

Drive Lochside to Weller and just follow the signs to your beautiful home which offers 2500 sq. ft. of living space and a wonderful swimming pool. A rare opportunity at just $89,900. PAT PARKER 386-3494 (24 hrs.)

BRAND NEW BRENTWOOD
OPEN 2-4 SAT.
1088 DAMELART

Follow the signs from East Saanich Road to this almost finished home in quiet and beautiful Brentwood Bay. You'll love the bay windows and it's only $68,900. (Hurry!). PAT PARKER 386-3494 (24 hrs.)

TIME TO UNWIND AND GEAR UP

The 25 minutes you gain driving to and from work will prepare you for the transition between the bustle of downtown and the tranquility of your new neighborhood. Your family will love the spaciousness of this elegant home priced in the low 70's. Formal living room, separate dining room, family-sized kitchen, family/rec room, 4 bedrooms, 2½ baths, etc. MLS 39966. Call right away to arrange your appointment! HELEN JONES 386-3494 (24 hrs.)

RIGHT LOCATION RIGHT PRICE

Conveniently located in a quiet, residential area, this 3-bedroom home (with basement) offers good accommodation at a modest price. Excellent garden area! Call to inspect this soon! (MLS). HELEN JONES 386-3494 (24 hrs.)

OPEN
1017 WALEMA
CORDOVA BAY RIDGE
2:00-4:00
Sat. and Sun.
SEAVIEWS
CORDOVA BAY

—Delightful 2 BR Home
—Large entrance Hall
—Good kitchen with EA.
—Separate DR with FP
—LR with FP and sliding doors to big, secluded sundeck overlooking the sea and Mt. Baker
—Small garden
—Workshop in partial basement
—Asking $78,000.00.

To view, please call;
PAULINE CASS
598-1448 or
388-5464 pager 705
Seaspray Properties Ltd.
595-3151

SUNRISE REALTY
595-3341

LOVELY RESIDENCE
TWO STORIES
Separate entrances
Individual meters
Large, bright rooms
ALSO INCLUDING
BUILDING LOT
49'x136'
ALL FOR
$78,500

2.
TOWNHOUSE
Near park-like area
Expensive carpeting
Three bedrooms
Living room with fireplace and sliding door to private garden
IF PURCHASER IS ACCEPTED TO ASSUME EXISTING FIRST
Mortgage, it could be purchased with only
$3,000 down payment
ASKING $52,850
W. G. MOORE
595-3341

1732 Kings Rd.
Off Richmond

Well kept and modernized home. 5 rooms and laundry. Nice fenced yard with good modern garage. Give us a call and look inside. (MLS).
Reduced to $51,900
LEVERTON RLTY. 385-8012

250 HOUSES FOR SALE

CORDOVA BAY RIDGE
Outstanding View Property

Two acres of privacy and views, sunrise, sunsets, Mt. Baker and the sea — You can keep a horse! This rambling home offers 4 BR, 1 4-pce. and 2 2-pce. baths, a large country kitchen, separate DR, LR with FP, workshop, convenient to schools and village. Asking $135,000. To view please call:
PAULINE CASS
598-1448, 388-5464,
Pager 705
Seaspray Properties Ltd.
595-3151

david burr LTD.

OPEN HOUSE
2586 BLACKWOOD
SAT. 2-4:30 pm

Compact 2 bedroom bungalow in this convenient area. Living room, kitchen family room, bathroom. Full basement with OOM furnace. Nice garden with fruit trees.
Only $41,500
JOHN TODD 598-7849
david burr ltd. 384-9335

GORDON HEAD
CUL DE SAC

First time on the market. 12-year-old 2-bdrm home in immaculate condition with easy care fully landscaped lot. 1200 sq. ft. all on one floor makes this the ideal retirement home. Realistically priced at
$59,500
To view call
Don or Madge Robbins
384-9072
david burr ltd. 384-9335

DUNSMUIR 388-7868

OPEN HOUSE
Saturday and Sunday
1:30 to 4:00
3335 Midland Road

Located in exclusive Uplands, this quality home offers 5 bedrms, family room, 4 baths. Approx. 4394 sq. ft. of graceful living area. Must be seen to be appreciated. Just under an acre of grounds with enclosed brick patio and BBQ Pit with room for swimming pool or tennis court. Asking price of $190,000.
For prior viewing phone Richard McKenzie, 479-5047 or Dean Elliott, 383-7339, 388-7868. MLS.

$47,500
NEAT AND TIDY

2-bedroom home featuring living room with fireplace and large, modern kitchen. Good garden and separate hobby shop. All this on quiet street near Camosun College. Call Allan Klenman for appointment, 656-4242 or 388-7868.

HAMPTON PARK AREA

Old world charm with modern conveniences, attractive living and dining room with wood panels, cast brass Fireplaces, 4 Bedrooms, Farm sized kitchen. Located on easy care lot. All this for only $59,900. For further details call:
Richard McKenzie, 479-5047 or 388-7868 anytime. MLS.

Island Homes Ltd.
2504 DOUGLAS
386-7545

"High on Hill"
Secluded—Views
Ask $61,900
OPEN HOUSE
SAT. and SUN. 1:30-4:30
105 Elroy

10-yr.-old 3-bdrm home in finest location in Phelps subdivision. Spacious living room with floor to ceiling rock fireplace. Good sized dining area separate. Wall to wall throughout. Outstanding treed lot. On sewer. Good financing. Early possession. H. Mitchell, 479-4818.

OPEN HOUSE
SATURDAY 1:30-4:00
2771 FOUL BAY ROAD
$67,900

Immaculte 2 bedroom with new broadloom in living room, separate dining room and the centre hall. Built-in dishwasher. Utilities off kitchen. Large master bedroom. New aluminum gutters. Thermopane windows. Beautifully landscaped with large garden. Underground sprinklers at front. Inlaw suite down. This desirable home is new on the market and will sell quickly so please call now for appointment to view. J. C. Baxter 386-7545, 24 hrs.
Island Homes

NEED HELP?

Need help to pay your mortgage? Live in large older home and rent the additional rooms. Close to town in excellent rental area. $65,000.
JOE MANTON 382-5211

CADBORO BAY
BY OWNER—$82,500

Stucco house on quiet street, in extra choice area on a lot of 61'x118'. Newly carpeted dining room with raised hearth. 3-bedrooms up. Room for one or more bedrooms downstairs. 14'x24' rec room carpeted with loads of cupboard space with 2-piece coloured bathroom. Secluded backyard with veg garden. Short walk to Gyro Park, University and schools. 477-0220.

250 HOUSES FOR SALE

HENDERSON REALTY LTD.
385-9741

SEA VIEW

New M.L. The all-around leaded windows attest the high quality construction. The panoramic seaview and prolific garden indicate ideal location. The five bedrooms and three baths give the family-size aspect. The perimeter evergreen hedge around this .4-acre lot creates seclusion and the meticulous state of home and garden indicate the loving care involved. Much more including two tropical controlled greenhouses. Viewing by appointment only. Asking price $179,000.
W. B. HEMMINGSEN 592-4479

Cedric Steele Realty Ltd.
388-6258

OPEN HOUSE
SATURDAY & SUNDAY
2-4:30
3426 CALUMET

A super buy. This 22 yr. old home is in immaculate condition. It features a large liv. rm. with a fireplace, a large kitchen with lots of dining area, 2 bedrooms, a 4 pce. bathroom and a full basement with dr. in garage. An extra is the attractive sun porch facing west. 50x120 lot. Asking $51,900. Call PETER BARDON, 388-6258 or 384-3947.

VILLA BY THE SEA
OPEN HOUSE
SUN. 1:30-4 P.M.
3925 OLYMPIC VIEW

Glorious sea views, country fresh air, just minutes walk to beach and acres of parkland. A home in the country within 15 minute drive to shopping, sports centre, golf clubs, etc. Gracious home features 3 bedrooms, 2 baths on main. Fireplace in entertainment sized living room, generous dining area, teak cupboards in bright sunny kitchen. Full basement with suite or extra family living has 3rd bath and 2nd fireplace. Asking price us $76,900. Adjoining lot may be purchased with this home at $27,000. Take Metchosin Road to Duke Road and follow the signs. See you Sunday or phone
Marilyn Moore 382-8015
Jo Lennox 478-2563
Capital City Realty Ltd. 388-7557

NEW HOMES CENTRAL SAANICH
$62,900
FEATURES INCLUDE

3 BEDROOMS, FULL BASEMENT, MASONARY HEATILATOR FIREPLACE, BUILT-IN VACUUM SYSTEM, THERMOPANE WINDOWS, QUALITY CARPETS, FRONT YARD LANDSCAPED. CONTACT DON COLEGRAVE AT 642-4537, BILL McCARTER 592-3970, BOB GIBSON 658-5153.

THE BUY OF THE WEEK
DRIVE BY
1532 EDGEWARE

Situated close to Simpson Sears for convenience, this lovely starter or retirement home is ready for you. Large living room with fireplace. 2 bedrooms, 4 piece bath. Large family size kitchen panelled with new cupboards and cushion floor — with laundry room off. Back porch is enclosed for nice workshop area. Extra insulation and some double windows. New electric heating and in mint condition. Completely fenced with new double carport entering from a back lane. Move quickly on this at $51,900.
Call FRANK CARR or FRED PHILLIPS, 385-9765 CHARMAN PACIFIC REALTY LTD.

MEDITERRANEAN VILLA
$126,900

Beautiful big new red brick and white stucco home with double carport on quiet cul-de-sac of other lovely homes in the delightful Christmas Hill area, just 3 miles from downtown Victoria. Extremely attractive entrance hall with FP, wrought-iron gates and inviting spiral stairway leading to beautifully bright upper level with front balcony and rear deck. 3 BRs, 2 Bathrms, Den, Ldy Rm and 18x10 Kitchen. Approx. 2000 sq. ft. plus full bsmt. Immediate possession.
386-7521 JOHN PLATT 383-2700
BOORMAN INVESTMENT CO. LTD.
612 FORT ST.

BLOCK BB BROS.

SIDNEY— VALUE PLUS

For this 3 yr. old home, 2 bedrooms up, 1 down, basement partly finished, cathedral entrance, mature fruit trees, close to town and to park and waterfront, for $53,900.
656-5337 Ted Phillips 656-5584

Prestige Homes LTD.

Beautiful Rockland

$145,000. Custom built family home, just three years young, ideal for family or family with in-laws. 5 Br's, 4 bathrooms, 2 lounges, den or sun room. Small easily kept grounds this lovely architect designed home is priced for quick sale. To view call J. B. Joung Res. 598-1818 or Page 805 at 388-6275.

FAIRFIELD AREA
OPEN HOUSE
12 pm - 4 pm Sat & Sun
36 PHILIPA PLACE
(Off St. Charles)

Exceptionally clean and well maintained 3 bedroom split level home of approx. 1200 sq. ft. on large 63'x130' corner lot with southern exposure. Yard has evergreen and fruit trees. Fireplace, large rumpus room, utility room, storage shed and attached carport. Fridge, stove, washer/dryer and drapes included. Offers on $84,500.
BY OWNER 598-6956

OWNER MUST SELL, 3-4 bdrm, 7 yr old home in better than new condition, 1½ baths on main, plus 3 pce in full basement - professionaly finished with bedroom and den plus large L shaped rec room, carport has been closed in, workshop, sundeck off dining room ideal for summer living, all this on a beautifully landscaped easy care .23 acre lot with stream and surrounded by parks. This ideal country setting is in an area of fine homes. Only 15 minutes from city center and close to all schools and shopping. This a must see at $59,900. 478-8827 or Drive by 445 Atkins.

250 HOUSES FOR SALE

HOMES BY R PHILPS CONSTRUCTION

4 NEW 3 BEDROOM HOMES, overlooking Parklands and Swan Lake, they range from 1100 to 1300 sq ft. They all have Heatilator fireplaces, wood siding and stucco. Thermopane windows, 2 pce ensuites, Crestwood cabinets. Quiet, no through rd with underground services. Homes are off McKenzie on Nelthorpe St, near Saanich Rd. Homes by R. Philps Construction, 721-3808.

CLEAR TITLE
9½% FINANCING

App. 2 acres of parkland, 6 year old 4 bedroom split level. 2 floor to ceiling fireplaces. Large chain link area with automatic lighting for vehicle storage. New aluminum and fiberglass greenhouse. ½ the size of average city lot. City water. Rest of property just like a park. I will take equity in smaller home or cash as down payment. Full price, $129,000. Owner, 479-2209.

KEY OPPORTUNITY
NEW—OPEN
1:30-5 p.m. Daily
1674 TAMPICO

Spacious 3 bedroom home, 2 full bath, large living room, separate dining, family kitchen, finished rec, plus office or den on ground level, 2 car garage fenced and landscaped, try your offer and down $94,500.
KEN WRIGHT 598-2183
TOM McCLUSKY 595-5661
CITY BROKERAGE

CALIFORNIA ART-DECO

Built on rock this home requies very little outside maintenance. Two bedrooms, sunken living room with built-in piano, dining room and kitchen on main floor. Fantastic views of the western horizon from living room and dining room. The grounds feature 3 patios, swimming pool with cabana and cedar studio with fireplace. This property is being offered at $103,000. Call Lorraine Strandlund at SAEC 382-9255 or 478-4671 MLS.

LADYSMITH - FULL BASEMENT, post and beam home, in good area above Coronation Sq in Ladysmith. 3 bedrooms, ensuite, separate dining room, cedar panelling, vaulted beamed ceilings, 2 fireplaces. 4th bedroom finished in basement plus nearly finished rec room and laundry. Third bath roughed in. Extra large bright shop. Sundeck over double carport. Large fenced lot with natural rock planters and fruit trees. 245-3593.

Byron Price and Associates Ltd.
830 Esquimalt Rd. 385-2458

OPEN HOUSE
1741 Cedar Hill X Rd.
Sat. 1-4 P.M.

Attractive bungalow on large lot with fruit trees. Close to shopping centre and all schools. Basement finished with 2 extra bedrooms and rec room. Immediate possession. $57,250. Don Bacon, 385-2458, res. 595-6588.

GORDON HEAD

Spacious well-constructed residence on three levels situated on fully landscaped one-half acre lot with sea views. This home is exceptionally well finished with extensive panelling and has 9 rooms, 3 bathrooms, two fireplaces, double garage, large patio and a greenhouse. It is fully insulated with extensive double glazing and hot water heating. The contemporary styling is accented with rock facing and vertical siding. First time on the market.
2060 Ferndale Rd.
$129,500
Hours 1-4 P.M. daily
Private sale 477-6835

UPLANDS HIGH VIEW
$165,000

Look out on the wonderful seaview, completely unobstructed. Loads of bedrooms and bathrooms. Exceptionally large living room with picture windows, fourtenths of an acre well landscaped. This is not just a home, it's a way of living. New listing.
Ben Greig 381-6766 or 388-7557
Capital City Realty Ltd. 388-7557

OPEN TO VIEW
SAT. 2 P.M. TO 4 P.M.
$53,900
2860 SHAKESPEARE

Fully furnished, immediate possession home completely renovated inside, furniture near new, includes all you need to move in. Douglas Hawkes Ltd. 384-7128, Len Thomas 478-6058, Herb Hodgson 382-3835.

HIGH VIEW

Three bdrms., full bsmt., good plumbing, heating, wiring and roof. Wall-to-wall carpet throughout, large living rm., large, modern kitchen, sundeck, good fridge and stove. Full, high bsmt. roughed in for 2nd bathrm. Drastically reduced to $52,900. Close to Woolco.
Ben Greig 381-6766, 388-7557
CAPITAL CITY REALTY LTD.

3977 OAKWOOD
GORDON HEAD
OPEN SAT. 2-4

Solid, 3-bedroom home on 59x130 lot. Family kitchen with eating area. Fireplace in livingroom. Basement finished with 2 bedrooms, family room and 3-pce. bath. $69,900.
388-7557 CLIFTON MAK 479-0788
Capital City Realty Ltd.

OPEN HOUSE
1262 BURNSIDE WEST
SAT.-SUN. 2-4 p.m.

Privacy in a character home. Beamed ceilings, complete with attic room, part basement, two bedrooms. Only $46,500.00. Near the new hospital. A good investment.
J. J. Williams 479-1163
Capital City Realty Ltd. 388-7557

BY OWNER

Solid 2 or 3 bedroom bungalow. New electric heating and fireplace, large secluded backyard with oak shrubs and shed. Excellent location. Offers on $52,500. 383-3119.

$57,000—CENTRAL PARK

New exclusive listing on Vancouver St. near Queens Ave., 2 bedrooms, full basement, stucco, one-owner home on nice level lot. Douglas Hawkes Ltd. 384-7128, Len Thomas 478-6058 or Herb Hodgson 382-3835.

SACRIFICE! MOVE IN NOW and harvest our Fall crop. 4-bedroom home in parklike setting. Small orchard, large vegetable garden, almost ½-acre lot. Asking low 60's. Open House, Saturday—Monday, 12-5. 3041 Pickford Road. 478-4892.

IMMACULATE MODERN 4 bedroom house. Excellent quality and many additional features make this outstanding value at $62,900. By owner, South Sidney 656-5656.

CARRICK ST, JUBILEE DISTRICT, good area. Nice modernized basement home. One large, two smaller bedrooms. Large sunny lot. Available August 31. $44,000. 598-3649 after 12.

VIDCO
Commercial-Residential Real Estate
31 Bastion Sq. 388-4232

OAK BAY

Open House 1-4. 1813 Lulie. Over 3000 feet beautifully finished. $94,900. 592-3605

FAMILY HOME, APPROXIMATELY 2000 sq. ft. 5 bedrooms, 2 baths, plus en-suite, large rumpus room, wet bar, Fisher stove, $79,500. 1855 Jeffree Rd. 652-4217.

BRENTWOOD 6981 ANGLERS Lane. Secondary waterfront, perfect for couple or single person. Offers considered around $61,000. 592-7764

SOUTH OAK BAY, EXCELLENT 2 bedroom, by Owner. 477-0722, 595-2305.

250 HOUSES FOR SALE

TRADE

1.64 acres and modern split level house, nice area for house, duplex, revenue or ? 743-9245.

FOR SALE BY OWNER. 889 Darwin Road. Close to Town and Country. Two bedrooms upstairs, one downstairs, in full high basement. Completely redecorated inside and out. Full price $48,900. Call owner, 479-3909

LAKEHILL 3 BEDROOM home, with in-law suite or fourth bedroom, family room, and extra bathroom, sundeck off dining-room, large landscaped fenced yard. Close to all levels of schools, $64,500. 479-5932.

NO FIX AND FUSS

Cosy 3 bedroom home with Japanese garden, insulated, thermo windows, new wiring and plumbing, fridge, stove, fireplace, schools, park handy. $45,900. 383-9210.

MODERN 3 BEDROOM, DINing room, living room with basement and rumpus room, hardwood floors thoroughout, on quiet street. Close to shopping and buses. Full price, $65,000 firm. Phone owner, 382-3718.

COTTAGE IN 10 MILE POINT situated on 2 lots. House straddles lot line by app. 2'. Possibility to move lot line and sell as separate properties or build 2 new houses. $85,000. Phone owner 384-1515 or 477-1988. No agents.

GORDON HEAD, 3 BEDROOM, full basement, large lot, secluded, upper area app. 1400 sq. ft. ¾ of the basement developed, extra bedroom, rec room and laundry room. $89,400. Call 477-6118 after 5 pm.

WELL MAINTAINED, 1-BEDroom house, good size lot. Shelbourne/Jubilee. Excellent investment for a starter. Try your offer on $39,000. For more details call days Mon.-Fri. 592-9516, evenings and weekends 595-8377.

HEART OF OAK BAY

4-bedroom, 2 full baths, full basement, separate garage, dining room and living room with fireplace, laundry room, $77,500. 1749 St. Ann St. By owner. For appointment, 592-2791.

BUILDERS SPECIAL, PARTIALLY completed, 1718 sq. ft. house, app. 55% completed on 12.49 acres in Sooke. Land complete with pond, creek and scenic valley views, great potential. Asking $66,000. 642-5233.

NAME YOUR TERMS

Workshop plus 3-bdrm full-bsmt home. Treed lot. $53,900. Vacant, 2266 Sooke Road at Metchosin Road. 479-5910.

OLD 3 BEDROOM HOUSE, 30'x120' lot. To be rezoned. Offers, $33,000. Truck and camper or camper van part payment. Donot disturb tenants. 3119 Delta. Clear title. 592-4673

CHARM & REVENUE

Older Hillside home, now 2 delightful suites. Tastefully decorated throughout-old brick F.P., country kitchen. Lrge lot. By owner. $64,500. 384-1660, 385-0319.

IN ROBERTS BAY AREA, SIDney, charming 3 bedroom home. ½ minute to beach, marinas near by. $69,500. Phone 656-3513, 656-2062. No agents please.

SOOKE, 3 BEDROOM PANAbode, 1½ baths, 1 acre, garden, fruit trees, seclusion, reasonable terms. 642-4837.

FOR SALE OR SWAP. 4 BEDroom home in Cowichan Bay. Swap for home around Sidney, or sale. 112-748-4804

GORDON HEAD. 3 YEARS. 5-6 bedrooms, basement, large lot, sundeck. 477-1040 between 5:30 & 8:30 pm.

PRIVATE SALE, BY OWNER. 3 bedroom home, on quiet street, 1 bedroom suite in basement. 388-4116 at 1 pm

VICTORIA WEST, 3 BEDROOM home, walking distance to 3 schools and town, close to sea. 384-9961.

FLOAT HOME IN QUIET YET, convenient location, has cozy decor with modern facilities, $22,000 or best offer, 381-5204.

$43,500, 2 BEDROOM BUNGAlow W/W, fireplace, patio, nice yard. Phone for appointment 477-3993 or 477-6672.

FAIRFIELD REALTY LTD.
Call the Fairfield Specialists
1295 FAIRFIELD RD. 383-2244

253 COUNTRY HOMES and PROPERTIES

Park Pacific

HOBBY FARM
13.1 ACRES
$165,000

Beautiful property well wooded and has trails throughout the area. Ideal for horse lovers. The house has been fully modernized — A dream kitchen — separate dining room — 3 or 4 bedrooms — 1½ bathrooms 3 carports and garage — outbuildings for animals — complete privacy.

Call M. Ruddy 656-4089
or M. Lawson 592-2912
Park Pacific Inv. Ltd.
383-4124

SINCE 1887
Pemberton, Holmes Ltd.
1000 Gov't St. 384-8124

NEAR THE PARK

Glorious 2,500 sq. ft. home, beautifully finished; huge sundeck, lovely cedar panelling, 1 bedroom and den plus 1½ bathrooms, living room and seperate dining room on main. Downstairs, rec. room, family room, wet bar, 2 bedrooms and bathroom. Magnificent views over Straits, mountains, and Witty's Lagoon. $109,000. MLS. 3950 Olympic View Drive.
DESMOND HOLMES
384-8124 478-1227

4720 EALES RD.
(METCHOSIN)

ACREAGE AND A 2690 sq. ft. HOME FOR $79,900? It's true! We've got a beauty. Spacious LR with FP, Beautiful kitchen with inline DR and large sundeck off, 3 bdrms, 3 pce. bath — Downstairs has 3 more bdrms, 3 pce. bath, rec room and Fam. room with FP, laundry room. Double Carport. 2.22 acres with towering evergreens. Open space around the house to let the sun shine in. Be quick — this won't last! For viewing call anytime.
HAZEL CAMPBELL, 598-3594; CONNIE REYNOLDS, 479-0007; JACK WITHAAR, 478-5208.
Royal Trust 384-8001

SEAVIEWS METCHOSIN

Unique A-Frame situated on 2.59 acres of black land overlooking the William Head Valley and the straits. Excellent construction in this 3-bedroom, full-basement home. Property is fenced, landscaped, has a small barn and good garden area. If you are partial to something different call and view his fresh new MLS listing with me. Asking $124,900. CONTACT BILL KOZAK at res. 642-3709 or 388-6275, pager 2880 or CASTLE PROPERTIES LTD., 386-6164.

4-BEDROOM COUNTRY HOME on ⅔-acre at Shawnigan Lake, 35 minutes from Victoria. Large living room and master bedroom, both with fireplaces. Family room. $59,900. Phone: 743-2640.

253 COUNTRY HOMES and PROPERTIES

SECLUSION PRIVACY

Set in 1.25 acres in an exclusive area of homes, this property is complete to the indoor swimming pool and perimeter fence. Created in its environment by architect John Di Castri with quality construction providing an open living concept meeting the demand of entertaining and comfort in a relaxed atmosphere of over 4,000 sq. ft. Minimum ground maintenance. Fenced dog runs. 4 carport, circular drive. View by appointment only $250,000.
592-0135 Geoff Jackson 477-1841
Block Bros. Realty Ltd.

$59,900 MINI-FARM

Ranchstyle 3 BR home 1,365 sq. ft. has many charming features including natural stone fireplace, wood heater in kitchen, french doors, fir floors, shake roof, two sundecks. Situated on well treed and landscaped acre on Malahat. 20 minutes from Woolco. Outbuildings include large workshop, chicken house, pig pen, childrens playhouse, woodshed, also mobile home pad. Priced to sell. 478-9748 anytime.

SECLUDED COUNTRY ESTATE

5¼ AC. PLUS A 5 BEDRM. 2 YR. OLD HOME. A GREAT PLACE FOR KIDDIES AND ALL THEIR PETS. FEATURE FIREPLACE, BUILT-IN VAC SYSTEM, THERMOPANE WINDOWS AND VARIOUS SHEDS. THE IDEAL HOBBY FARM. CALL TED DALE AT 382-8101 ANYTIME.
National Trust Co.

PLEASANT COUNTRY ATMOsphere, comfortable well-constructed family home, three bedrooms plus one in developed basement, many other attractive features include some sea and mountain views, large heated workshop offers accommodation for hobby or home occupation, small barn for chicken and livestock, all this on 1.6 acres of fenced pastureland on Duke Road in Metchosin. Price reduced to $89,900. 478-3860.

OCEAN AND MOUNTAIN views. Contemporary cedar home on 4.2 acres. 3 bedrooms, lots of decks, panorama windows (all thermo), shake roof, open beam ceilings, soaring rock fireplace, walking distance to quiet beach, all situated on Mill Bay country lane away from traffic...have relocated. Must sell. Open to offers on asking price $82,900. By owner, 592-2358.

9.82 ACRES PLUS REVENUE

Elk Lake area, 2-BR home, 11 box stall barn, 2600 sq. ft. Feed business, excellent return. Price $150,000.00.
FRANK SALE PAGER 738
BUS 382-9191
THE PERMANENT 382-9191

ON 3.17 ACRES, MOSTLY wooded, this cedar sided home has 3 bedrooms up, one down, 2 fireplaces, finished rec. room, laundry room, large workshop area. Asking $105,000.
656-5337 Ted Phillips 656-5584
Block Bros. Realty Ltd.

SOOKE

Between Anderson Cove and Matheson Lake on Gillespie Road. 3 year old post and beam on ⅞ acre wooded area. $93,500.
DON RYCROFT — 383-1591, 388-6275 #629 P.R. BROWN & SONS LTD., 385-3435.

TRADE

1.64 acres and modern split level house, nice area for house, duplex, revenue or ? 743-9245.

BY OWNER

In the low 50's for quick sale, only 5 year old, 3 bedroom, 1100 sq ft, fireplace, tool shed, nice landscaped lot, only 4 miles from Woolco in View Royal. 478-0020, 96 Marler Dr.

BUILDERS SPECIAL, PARTIALLY completed, 1718 sq. ft. house, app. 55% completed on 12.49 acres in Sooke. Land complete with pond, creek and scenic valley views, great potential. Asking $66,000. 642-5233.

11.4 ACRE, 8 ACRE FENCED pasture, 4-bedroom remodelled older home plus small cottage, close to city, Elk Lake area. Owner asking $190,000. 652-3873, 652-1007.

DEEP COVE

Secluded 1 bdrm. cottage on 1 acre, $55,000. 656-0247.

GORDON HULME LTD.
Sidney-Saanich Peninsula
656-1154 2444 Beacon Ave.

OPEN HOUSE
SAT-SUN
2PM-4PM
6773 WENDONNA
BRENTWOOD
$68,900

3 bdrm, 6 yr. old split level family home in mint condition. Large fenced lot, very desirable area. Many extras included.
By owner, 652-2257.

SAANICH PENINSULA PROPERTIES LTD.
2354 Beacon Ave., Sidney 656-4000

4-BEDROOM HOME, LOVELY garden and sea views, clear title. Owner, 658-5782.

256 WATERFRONT PROPERTIES

MARK LANE

Ideal two family residence. 3 bedroom top level. 2 bedrooms main. 2 full baths, 2 ensuite. 2 Jennaire kitchens. 2 L. rooms. 2 D. rooms. 2 sundecks. Breathtaking views. $139,900. MLS.
JOHN RUSSELL 382-8101 or 386-9574.
National Trust Co. (Douglas)

SELKIRK WATERS APPROX. 80' of treed waterfront on ⅓ acre. Two BRS on 1450 sq. ft. main floor, white marble FP in entertainment size LR, sundeck, hardwood floors, built in oven, dishwasher and Jenn-air counter stove in modern kitchen, dining room plus breakfast nook, plus one bedroom suite with fireplace in basement. $98,500. Owner 382-3772.

IMMACULATE

Waterfront home on the best of Lands End. Over one acre of wooded privacy and seclusion. Separate guest cottage. Double garage and workshop. Asking $190,000.
FRED SUTTON 652-1857
HENDERSON REALTY LTD.
385-9741

SIDNEY SEAFRONT

Charming new 3-bedroom no-basement bungalow at 9360 Lochside, ideal retirement home with lovely seaviews, priced right at $92,500. OR choose this new 2-bedroom home on a secluded cul-de-sac, 9361 Captain's Walk, clear title, $68,900. H. R. Mitchell Construction Ltd., 652-1673, 652-4155.

EAST SOOKE

Near Seagirt, 3.1 acres, 200 ft. road frontage, over 450 ft. waterfront. Sandy cove for swimming plus land outcropping for wharf or moorage. A unique offer at $74,900. Exclusive with:
NORMA SAUNDERS
478-9182 Res. 489-5561 Office
BLOCK BROS. REALTY LTD.

COWICHAN LAKE

.68 acres waterfront, formerly Cedars Resort and Marina, 10 rental units; land furnishings and bldgs. only. Ideal for retired couple or group purchase. Asking $120,000. ERIC FRAZER, 477-7121 or 743-9155. A. E. LEPAGE WESTERN LTD.

UNIQUE SECLUDED COUNtry waterfront. Gently sloping 1.3 acres, modern 4-br ranch home, extensive patios. Close to marina and yatch club in Maple Bay area. Nature lovers paradise. Business interests dictate quick sale. Offers invited on $119,000. Trades considered. Curtisy to realtors. Phone 112-746-4367.

256 WATERFRONT PROPERTIES

FRASER BISCOE'S PIERS ISLAND SEAFRONT OFFERINGS

If you have not yet discovered "PIERS", Western Canada's most unique planned summer cottage community and want complete details about this fascinating "Island in the Sun", almost on the doorstep of the Saanich Peninsula — Call without obligation — below are four current offerings:

A SEAFRONT LOT

With a good view, well treed, a level lot for building and just a few steps down to the fascinating shell and shale beach formations. Located five minutes' stroll from the Island's favoured swimming beach. This is a lot where you can "do your own thing" over a period of time — create a summer place or future retirement home. A place where a family do-it-yourself project can build a sound investment.

ARTIST OR WRITER

Will appreciate this Eagle's Eyrie — a 400 sq. ft. cottage perched on the most commanding view site on Piers Island. Yes! It has a western exposure and you can see the sun set behind Mt. Taum on Salt Spring, breathtaking seaviews up Satellite Channel of Cherry Point and Cowichan Bay. The combined living room-kitchen area features a natural field-stone fireplace and stainless steel sink. Electric heating. Separate bedroom and three-piece bathroom. A wrap-around patio to appreciate the 180 deg. view. On one of the Island's largest lots a winding path approaches the cottage through cool glades lush with fern and shaded by tall timber. The agile will use the existing rugged path to the good beach below while the more sedate will use nearby accesses or improve the path down to a more acceptable standard. All-in-all, a unique retreat — at only $48,500.

SOUTHEAST EXPOSURE

Convenient to the Piers Island dock — this spacious family cottage of some 1,200 square feet is in a setting of juniper, fir and arbutus.
A sheltered 35' deck traps the sun all day and early evening and the 180 deg. view is centered on Canoe Pass and other Gulf Islands.
The house would be practical for summer or year' round use and is electrically heated and has a large Acorn free-standing fireplace in the A-shaped living room with a cheery stove in the family room. Sliding glass doors open on to patios front and rear. Lino floors for easy summer upkeep. Large enclosed porch area for storage, deep freeze, workshop, etc.
There are two conventional bedrooms and the third is a loft area in the A-frame portion with magnificent view. Four-piece bathroom, electric HW tank, fully furnished ready to turn the key in the lock and move in and start living. Price $64,500.

MAGNIFICENT 180 DEG. VIEW

Of the passing parade of Yachts, Coastal Shipping and Ferries. This eight-year-old cottage is nicely furnished, has three bedrooms, sliding glass door onto a large patio and free-standing fireplace. Just a few steps below the patio is a shell and shale beach. The cottage is electrically heated. Gross taxes $392.78. Full Price $66,500.
For appointment to view call R. Fraser Biscoe, F.R.I., R.I.(B.C.), Seafront Specialist Realtor, 383-9413 anytime. FRASER BISCOE, Penthouse Office, Executive House, 777 Douglas St., Victoria.

COME TO OUR WATERFRONT CONDOMINIUMS
630 SEAFORTH AVE

Featuring 2 Bedroom STRATA UNITS - $70,500 to $99,000. Situated on a 1.6 secluded, treed site with the balconies often only 15' from the city's waterside promenade (Capital City beautification project) Luxurious flexible floor plans - 1100 sq. ft. to 1224 sq. ft. Picture yourself gazing at the moon path on the water, or watching the ships entering the inner harbour, or watching seals and waterfowl. - 2 Bedrooms - 5 Rm apartments. Heat and hot water and parking - also sauna and whirlpool. And for owners who travel there is rental management, and 10% Capital Cost Allowance.
DICKIE AGENCIES LTD
382-4312 or 382-8239

QUIET SECLUSION SUNNY AND WARM

This extremely well built and ATTRACTIVE waterfront home is located in Central Saanich on a nicely landscaped lot overlooking a tranquil bay, well protected from the wind and very SUNNY. Has STUNNING VIEWS from picture window in living room and also oak shipdeck flooring under W-W, spacious DR with views, 3 full baths, FAMILY RM. with stone FP and great views again. Shake roof, auto sprinkler system. $154,900. Exclusively with
JERRY MIREAU
477-7291 Bus. 477-4070 Res.
D.F.H REAL ESTATE LTD.

PROSPECT LAKE

Beautiful double lot and home for sale on the west side of Prospect Lake. 120' of lakefront with excellent swimming, sandy beach. Tall cedar trees ensure privacy around the 2-bedroom home. The living room is 18'x28' with floor-to-ceiling windows overlooking the lake. Hand-adzed beams, solid oak floor and a heatilator fireplace make this a beautiful room. A wrap-around sundeck leads to the terraced gardens and a custom-designed greenhouse. Rock walls, fish pond and natural areas. The lot is subdividable. For an appointment to view, please phone owner at 479-6131.

CORTES ISLAND

Two natural parcels, fronting on Gorge Harbour.
3.94 acres 1000 ft frontage $40,000.
5 acres, 2100 ft frontage, $55,000.

READ ISLAND

Three natural parcels, fronting on White Rock Pass.
10.9 acres, 362 ft, $27,500.
12.8 acres, 383 ft, $30,000.
9.03 acres, 353 ft, $35,000.
HW DICKIE LTD
70 GOVERNMENT ST
DUNCAN BC V9L 1A1
746-5171

WATERFRONT PROPERTIES WANTED!

If you are considering selling your waterfront home, I would greatly appreciate a call. I would like a Sooke area home in the neighbourhood of $80,000 to $90,000. Plus a Metchosin area waterfront on acreage around $100,000. Give me a call today.
JOHN COLLINS
478-5561 (Bus.) 642-3517 (Res.)
BLOCK BROS. REALTY LTD.

350' WATERFRONT, BEAUTIful panoramic views. Victoria Regional District on paved road, close to schools, good land and timber. Ideal site for solar building. 2.6 acres, for a low $69,500. MLS. George Breiter 478-8493. British American Realty Ltd. 385-1431

WATERFRONT SWIMMING POOL

Portage Inlet European style home privacy plus great waterviews. Price $95,400. ML.
FRANK SALE
382-9191 PAGER 738

MOVING, MUST SELL THIS weekend. 150' riverfront by Sooke River with small cottage, beautiful location, asking $26,000. Will consider offers. For more information call 385-8179 between 9 am.-7 pm.

NEAR MOSES POINT, NORTH Saanich, $58,000. 656-1421 weekdays, or 112—943-4350.

123' FRONTAGE ON PROSPECT Lake, landscaped, beautiful view, with 4 room cottage, 592-3669.

2 LOTS AND CABIN ON LAKE Cowichan, Phone 246-9353.

256 WATERFRONT PROPERTIES

100 FEET WATERFRONT DEEP COVE

DRASTIC REDUCTION to $135,000. BEAT THIS beautifully landscaped third acre situated in sheltered location with fabulous views to the west. Comfortable 3 bdrm. house takes full advantage of location. MUST BE SOLD. ML.
Annette Walls 656-4891
MONTREAL TRUST 656-3924

Maple Bay Beachfront

Retire by the sea in this unique 2-bedroom cottage with sunken living room, large family room with Franklin. The whole panorama of the Bay is your's from sundeck and balcony——plus there is a self contained cabin for summer guests. View anytime with Helen McPetrie: 746-6161, or 748-8260, JH Whittome & Co Ltd. 68 Station St, Duncan BC.

ROBERTS BAY
SIDNEY

Unobstructed sea views from this superb family waterfront home — fully insulated — thermopane windows — large lot. ML 42040. $142,500.
HAZEL CLARKE 658-5656
BARB GREENWOOD 384-5228
KNOWLES REALTY LTD.
384-8101

SECLUSION

Lovely 1.7 acres Waterfront property on Tod Inlet with 2-bedroom, 2-bathroom Cedar home overlooking Brentwood Bay. Semi wrap-around sundeck. Executive retirement home with perfect seclusion, keep your boat on your front steps. Realistically priced at $139,000. Exclusive agent FREDDY STARKE, 595-1175 or 386-6164, CASTLE PROPERTIES LTD.

BESIDE THE SEA
.93 Acre Waterfront

425' shoreline on 2-mile circle from Empress Hotel. Unique house, 2-bedroom, 1½ baths.
$145,000
BY OWNER
382-8935-Appointment Only

COOPERS COVE

¾-acre Waterfront lot, heavily treed, 320' road frontage, 400' Waterfront. Asking $60,000. For more info. phone FREDDY STARKE, 595-1175 or BOB KOHLRUSS, 383-4739 or CASTLE PROPERTIES LTD., 386-6164.

258 CONDOMINIUMS

OPEN SAT. and SUN 2-6 P.M. LUXURY CONDOMINIUMS IN HARBOR COURT 525 BROUGHTON

If you are looking for a different life style come and see these spacious units (9 to choose from).
1, 2 and 3 Bedrooms, Fridge, Stove, Dishwasher, Garburator, Washer and Dryer included in each suite. Underground parking for your protection.
Some with seaviews. Some with Fireplaces. Right in the heart of town. Ranging in price from $78,900.00 to $98,000.00 for more information or personal tour please contact LORNE DOYLE 595-1047 or KRIS GUDJONSSON 721-3571. Canada Trust 595-5131.

JACK MEARS OAK BAY REALTY LTD.
2194 OAK BAY 598-3321
Where Trust Is The Basis Of All Business

PAKINGTON MANOR ARTISTS DELIGHT

A one bedroom suite in a well managed building. Northern exposure, perfect for those with artistic talent. Monthly assessment of $30.25 includes hot water. Make your offer on the asking price of $36,900. Please call GIBBY McLEOD at 598-2264 or BETTY McFARLAND at 658-5927 or Office 598-3321.

AFFORDABLE LUXURY

Are rising house prices making you feel left out of the picture? Why not take a look at this very clean 1 bedroom unit with low monthly assessment? Offers pool, tennis, sauna, lounges, hobby/workshops, and much more. Please call me today for more details. DARRYL YOUNG at 388-5464 pager 526.
Member
Relocation Services Canada

CAREFREE LIVING

Awaits you in this choice selection of condominiums.
1. $25,500. Ground floor. 1 BR. Sauna, jacuzzi, games and party room, underground parking.
2. $27,900. 1 BR and den. Large wrap-around balcony. Vacant for immediate occupancy.
3. $29,900. Royal Woods. 1-BR, bach suite. Great for singles.
4. $29,900. Low mothly assessment, low taxes, super views, pet allowed. 2 BRs on 3rd floor of small complex.
5. $38,500. Delightful, 2-BR corner unit. Nice city and mountain views. Convenient location.

We need condominium listings for a number of purchasers. If you are thinking of selling, please call and let us talk about it.
CONNY YASEY
477-0141 pgr 735 477-8751
ELEANOR BRAY
477-0141 pgr 750 592-1130

$34,900 QUALITY 2 BR

Big 1,000 sq. ft. quality bldg. Dishwasher, Moffat appliances, etc. all included. Cannot be beaten at this low price. First listing.
BRUCE BATEMAN
477-0141 384-2827
THE PERMANENT

OAK BAY TOWERS
$34,750

Desirable one bedroom suite close to Village, one block from the beach, resident manager, use of tranquil, secluded gardens. Maintenance fees of $45.50 includes heat. Large assumable mortgage to qualified client. Phone Alec Gower 592-2407.

MARGETTS & GOWER
OAK BAY PROPERTIES LTD.
2227 OAK BAY AVE.
592-2407

258 CONDOMINIUMS

BROWN BROS on LANSHARD
"People Helping People"

BEACON HILL

A desireable location across from the Park. Clean and spacious 2 bedroom unit, good floor plan with larger than average kitchen, ample storage, 28 ft. balcony, controlled indoor parking. M.L.S. $49,000.
JOE PICKARD 385-8771

STADACONA FIREPLACE
$45,900

*By Oak Bay Junction
*Overlooks fountains
*Deluxe one bedroom
*Very quiet, like new.
*Swim, swirl, sauna
*Class 32 - 10% C.C.A.
*M.L.S.

JIM MASSEY 385-8226
GEOFF SINGLETON 592-1429
or 385-8771 (anytime)

Cedric Steele Realty Ltd.
388-6258

LAUREL POINT

2-bedroom suites of varying floor plans for the discerning buyer. Trades will be considered.

ALSO

Only one available — spacious sunny 1 bedroom suite — featuring well appointed kitchen, separate dining room, in suite laundry room. 6 quality appliances. $69,900.

CONDO ON "THE PARK"

Sunny spacious top floor 2 bedroom suite in small classy building (Only 14 suites). Features include Thermopane windows, heatilator FP in LR, bright DR and well equipped kitchen, 1½ baths, covered carport. Tastefully decorated throughout. $79,900.
388-6258 595-0393
JOHN M. HUNTER

ATTENTION STUDENTS! University Area 2 Br. Condominium ONLY $48,500

Excellent location, close to library, shopping centre, university and bus routes. Large 1st mortgage assumable by qualified purchaser at 10½%. If you qualify for government grant you can move in with minimum investment. Choice, quiet end position offers opportunity to build fireplace. Many extras available. To view call:
VIVIAN PELTON
477-7291 Bus 384-8075 Pgr. 139
D.F.H. REAL ESTATE LTD.

INNER HARBOUR 9TH FLOOR LUXURY

SUPERB SEA, MOUNTAIN AND CITY VIEWS. MAGNIFICENT 2 BEDROOM, 9TH FLOOR, FULLY SELF-CONTAINED LUXURY RESIDENCE. $124,500.
TED WALFORD
RESIDENCE (24 HRS.)
OFFICE OFFICE
598-1420 477-1841
BLOCK BROS. REALTY LTD.

SOUTHPORT
101-1000 Esquimalt Road
Open Saturday 1-4 p.m.

This spacious ground level home is tucked away from the traffic yet conveniently close to shops and transportation. 2 Bedrooms, 1½ baths for only $39,400! MLS. Drive along Esquimalt Rd., turn up Lampson, right on Wordsley, and at the end of the street you'll find guest parking for the Southport. See you there. HELEN JONES 386-3494 (24 hrs.)
CENTURY 21 Western Homes
1037 Cloverdale Ave.
386-3494 (24 hrs.)

LOCATION PLUS! DOWNTOWN BEACON HILL PARK

Just a stroll from this lovely LARGE SUNNY CORNER condominium with 2 bedrooms, 1½ bathrooms (master bedroom ensuite), BREAKFAST with lots of cupboards. Most attractive large private patio. In 2 yr. old OUTSTANDING BUILDING with controlled entrance UNDERGROUND PARKING. See it soon — you will be impressed. $47,900.
382-8101 Office (24 hr.)
JOAN BAXTER
Res. 382-8037
National Trust Co.

PRICES ARE UP

Thats right prices are up, and will go up again. Can you afford not to purchase now?
Vista Chateau is now selling 1 and 2 bedroom condominium homes for as low as $36,900, and at these low prices we can still offer spacious luxury suites providing kitchens with windows and eating areas, skylights, fireplaces, underground parking, plus all of the other extras that you've come to expect in a Vista Homes Project. View this beautiful building now, there are only 14 suites (all corner suites) so it won't be on the market long. Phone our sales office 386-3315 or drive by 2631 Prior Street, 10-5 pm, 7 days per week.

OPEN HOUSE SAT. 2-4:00 1968 FAIRFIELD

Unique 2 bdrm. suite featuring sea and city views. Ideal for an artistic person wanting the intimacy of a home and privacy of a ¾ acre garden with all the advantages and security of a condominium. The spacious suite mingles the old and the new tastefully and is ideal for imaginative decorating. MLS $62,900. For early viewing call
JOANNE WRIGHT
477-7291 Bus. 384-8075 Pgr. 1635
D. F. H. REAL ESTATE LTD.

"PENTHOUSE"

A luxurious, one-BR penthouse home with spacious LR with brick FP, 2 sets of sliding doors, to a 35'x5'6" balcony, an 20'x17'6" sundeck of your own to sunbathe, barbecue, etc. Large kitchen with eating area, dishwasher and garburator. Pool, swirlpool, sauna, billiard room, workshop and stores and bus at the door. An ideal retirement home, or for the working couple. Let me show you at your convenience. New listing at $61,900.
386-7521 TOVE BARLOW 477-9859
BOORMAN INVESTMENT CO. LTD., 612 FORT ST., V8W 1G5

Beautiful Decor No Steps to Climb

Secure Basement parking, elevator to 4th (top) floor unit. Enjoy the cool of the carpeted balcony, a really spacious (ensuite) bedroom plus den. Gracious floor plan allows for entertaining with space to spare. Only 28 units in this building. I enjoy living here, so will you. $42,900. Call owners' Exclusive Agent JOHN RUSSELL 382-8101 or Res. 386-9574 anytime.
National Trust Co.

258 CONDOMINIUMS

OPEN SAT., 1-5 NO STEPS HERE

#408 "The Southport" on Wordsley off Lampson. Beautiful decor, a floor plan thats really desirable. One bedroom PLUS spacious den. Super big dining area permits lavish entertaining. Elevator from secure basement parking. Come see this lovely home at $42,900. Phone, view with Exclusive salesman JOHN RUSSELL, 382-8101 or 386-9574 anytime.
National Trust Co.

ROYAL WOODS
(A five acre wooded estate)
Only 1 block to Quadra buses.
I RECOMMEND
THESE THREE

(1) Special lge. — secluded corner 2 bdrm., 1½ bathrm. — excl. $49,500.
(2) Immaculate one-bdrm. and loft. Asking $41,900. ML 040615.
(3) Sunny SE corner — $43,500. 2 bdrm, 1½ baths — ML 041732.
G. E. Bus Ryan
384-8124 Anytime
(I'll call back within 20 mins.)
Pemberton, Holmes Ltd.

BY OWNER. AN ELEGANT building on extremely spacious (1222 square feet) 2-bedroom, 2-bathroom ground floor suite. W/W carpeting throughout, fridge, electric stove, dishwasher and garburetor. Fully secured underground parking. This attractive unit is located at the Chateau Jubilee on the border of Oak Bay by the Jubilee Hospital. This quality building consists of 61 suites, all of them sold. Excellent value at $57,900, CCA tax shelter. Phone owner at 595-5271 for appointment.

LAUREL POINT — HIGH VIEW. New exclusive listing. One of the best large walk on patio models, FULL WATER and MOUNTAIN VIEWS plus brick FIREPLACE, balcony off living room. Kitchen with area to dine and view window — 2 bedrooms, 2 complete bathrooms. Mint condition. $144,500 includes 6 appliances. Call Now — Vacant. Easy to view.
JACK BETTS
477-4042 385-2481
Swinerton Stewart Clark Ltd.
REALTY WORLD

LUXURY LIVING

Southern exposure overlooking Beacon Hill Park. Brand new 2 bedroom with 1½ baths, fireplace and thermopane windows throughout. Extremely nice layout. Equipped with all luxury appliances. Call now for viewing. Asking $79,900. — Trades considered.
SCOTT MUNRO 382-4577
GLENGARRY REALTY 479-7138

CONDO WITH CHARM

Just like home — with a massive Spanish style brick F/P and dark beams in LR and DR. (Has window)! Wide hallway and 2 lge. BR's, 1½ baths. A special feature — Breakfast nook in Kitchen!! 1196 sq. ft. Western exposure for $45,900. MLS. 388-4434
C. ATKINS
WESTMONT REALTY (1977) LTD.

BEACH DRIVE

Co-Op 1100 sq. ft. with oak floors, large living and dining. Two spacious bedrooms. Well cared for 15-unit building. Hot water heating. This is for you if you care for beach walking and nice area.
I. G. LIDSTONE
388-4434 477-0982
WESTMONT REALTY (1977) LTD.

$450 DOWN
with B.C. Grant

$206 (Principal, Interest and Taxes. Full price $28,900. Includes frost free fridge, self-cleaning range. Call 385-2458 for viewing. Byron Price & Assoc. Ltd.

HOLIDAY AT HOME

Red. to 29,900 ML — Why rent? Deluxe 1-BR unit in resort-like Royal Woods. Adult complex. Ideal for retired or working couple. View and compare. Value offered.
HERB McDANNOLD
382-9191 384-6768
THE PERMANENT 382-9191

BEACON HILL PARK

Nice one bedroom suite one block from Beacon Hill Park. Asking price is $27,900. Call
388-4434 DAVE TAYLOR 384-2718
WESTMONT REALTY (1977) LTD.

Gordon Head — Now $39,900 2-bedroom suite near Uvic and Racquet club just reduced, immediate possession. Exclusive. Douglas Hawkes Ltd. 384-7128, Len Thomas 478-6058, Herb Hodgson 382-3835.

BY OWNER — MUST SELL 1 bdrm in Gordon Head. $30,000. Bus stop by door. Close to UVic. All appliances plus dishwasher. Facilities included: Sauna, swirlpool and exercise room. To view: 477-7408 after 6

LARGE ONE BEDROOM CONdominium for sale. 3 years old. Located in University area. Owner moved. $2000 under cost. This is the best buy on market. Phone days, 598-3432 nights, 477-5774.

308-120 DOUGLAS ST. SOLD BY Don Bacon. Open House cancelled. To all clients who were considering buying this — thank you for your interest. Byron Price & Associates Ltd.

BY OWNER, 3 BEDROOM CONdominium, Esquimalt, early possession, low monthly assesment. $29,000. 384-5388.

ATTRACTIVE 2-BEDROOM condominium, Oak Bay Village, $43,000. Owner, 592-1151.

259 TOWNHOUSES

TURGOOSE POINT ESTATES SEAFRONT TOWNHOUSES
21 Prestigious Homes On Saanichton Bay
Open To View
Sat and Sun 1-5
Daily 6-8:30

2654 LANCELOT PL.
(off James Island Rd.)
North on Pat Bay turn right on Mt. Newton X Rd. and Follow the signs.

$92,000 - $118,000

Your choice of FIVE DIFFERENT MODELS. Without a doubt TURGOOSE POINT ESTATE TOWNHOUSES rank with the finest and most prestigious waterfront developments in the GREATER VICTORIA AREA.
Victoria Realty Ltd.
386-3585

REALSPAN PROPERTIES LTD.
846 BROUGHTON 388-6454

"CEDAR VILLAGE" TOWNHOUSE $46,500.00

Multi-level of approximately 1,580 square feet with three bedrooms, 2 bathrooms, recreation room, two patios, two balconies and close to Simpsons-Sears. A tastefully landscaped 24-unit complex.
BRENT D. EWING
388-6454 658-5661

259 TOWNHOUSES

$35,000 LOW DN

ONLY 2 LEFT — QUALITY—BUILT, 3-BEDROOM TOWNHOUSES. 1½ BATHS. ROCK FIREPLACES IN LIVING ROOM. DINING AREA, DISHWASHERS, PRIVATE PATIOS. $10,000 BELOW USUAL SELLING PRICE. THE BEST BUY ANYWHERE. CALL NOW
BRUCE BATEMAN
477-0141 384-2827
THE PERMANENT

OPEN HOUSE SAT. 2-5 P.M. NO. 1 - 3981 NELTHORPE
(off McKenzie Ave.)
"JUST LIKE A SINGLE FAMILY HOME"

Sound proof corner townhouse, fireplace, 3 bedrooms, fancy recreation rm. with bar, 2 private courtyards, carport, extra parking. Quiet, smaller complex, nicely landscapped. NEAR BUS. 10 MIN. TO TOWN. MLS. $62,500. MILDRED STAPELLS. 384-8075, Pager 506.
Pemberton, Holmes Ltd. 384-8124.

Something Special $57,000
Glassed In Sunporch
Three Bedrooms
Full Basement

DON'T FAIL TO ENQUIRE ABOUT THIS NICELY LANDSCAPED HOME. IMMACUATE INSIDE AND OUT. A CORNER UNIT, IT PROVIDES A SURPRISING AMOUNT OF ACCOMMODATION, STORGE AND PRIVACY. LOW MONTHLY ASSESSMENT. FOR FULL PARTICULARS AND APPOINTMENT TO VIEW PLEASE CALL:
388-4271 MR. JOHNSON 592-3573
388-4271 MR. YELLS 383-5039

CENTRAL SAANICH $48,900

Immaculate 2 storey townhouse with 3 bdrms., 1½ baths and a 5 ft. heated crawl space. Many extras — thermopane windows with screens, screen doors, built-in dishwasher and garburator. Sliding doors from dining rm. to patio and secluded yard. Call now for appointment to view. MLS.
SCOTT MUNRO 382-4577
GLENGARRY REALTY 479-7138

3 BEDROOM SEAVIEW

Just ½ block to the ocean and around the corner from tennis courts this 3-level deluxe townhouse is great for the active family. Entertainment size LR and in-line DR. 3 large bedrooms, 2 full bathrooms, laundry room off kitchen, plus large storage room suitable as dark room/hobby room. Seaviews from balcony and private sundeck. $45,900.
BARBARA WHITELEY
386-3494.
CENTRY 21 Western Homes
1037 Cloverdale Ave.
386-2394 (24 hrs.)

$33,900 3 BRS - 2 BTHRMS SWIMMING POOL

Attractive 2-storey townhouse in professionally managed complex with beautiful outdoor pool in the fast developing westend. Approx. 1200 sq. ft. plus small front lawn with big shade tree and high-fenced back garden with patio.
386-7521 JOHN PLAT 383-2700
BOORMAN INVESTMENT CO. LTD., 612 FORT ST.

3 BEDROOM TOWNHOUSE with 1½ bathrooms, fireplace, basement, kitchen with eating area. L-shaped living room dining room, has one mirrored wall and sliding doors to lawn. Kitchen also has sliding doors to small private deck and yard. This is an end unit in a well maintained complex near UVic. The complex has a pool, sauna and meeting room. Fridge, stove and some drapes included in asking price of $50,000. 477-8252 evenings

ONLY ONE LEFT
SEAHAVEN
897 ADMIRALS RD.

Quality constructed three-bedroom townhouse with triple plumbing and five appliances included. Priced to sell at $58,900. View by appointment only. Contact:
388-44434 DAVE TAYLOR 384-2718
388-4434 BILL SIDHU 477-5382

WHY NOT

a 3-bedroom strata duplex instead of a townhouse, no monthly assessments, large yard, only one neighbour. OPEN SUNDAY 2:30-4:30. 4041 MAGDELIN, quiet dead-end street. 2 blocks to K mart. Asking $53,900. R. W. RHODES. 479-9241 or 382-8101.
National Trust Co.

NAVY PERSONNEL NEAR NADEN

Beautiful, spacious, 3 bedroom, townhome, 1½ bathrooms, large living and dining room. Fireplace, bright kitchen, lots of windows, full basement, 2 car carport. A really comfortable home. Call
ROMA MOLYARD 384-4827
Royal Trust 384-8001

NEW TOWNHOUSE
OPEN 1:30-5:30 6-8:30 Daily
3950 CEDARWOOD

One left — 3 bedrooms, 1½ bath, dining and living room, w.w. A beauty, try your down and offer at $64,500.
KEN WRIGHT 598-2183
TOM McCLUSKEY 595-5661
HARRY PALM 384-7229
CITY BROKERAGE LTD.
1121 Yates

OPEN HOUSE, SATURDAY and Sunday, 1:30-4 pm, Lakeview Pl, #7—3981 Nelthorpe St off McKenzie. View of mountains and Swan Lake. 3-bedrooms, 1½ baths, sliding doors to patio from rumpus room in basement. Private gardens front and back. Two parking spaces, one covered. Appliances and drapes included in price $55,000. 479-4511.

$47,900 — Quadra-Lakehill Delightful, 3-bedroom townhouse in spotless condition throughout. Living rm. has a fireplace, almost new range, refrigerator, washer and dryer included. Excellent bus service. Douglas Hawkes Ltd. 384-7128, Len Thomas 478-6058 or Herb Hodgson 382-3835.

$56,500 — Gordon Head Delightful, 3-bedroom townhouse, 2 bathrooms, large rec. room, located in quiet cul-de-sac off Shelbourne St. just past K-Mart. Exclusive listing. Douglas Hawkes Ltd. 384-7128, Len Thomas 478-6058, Herb Hodgson 382-3835.

BY OWNER. 946 MARKET ST. High quality townhouse. 3-bedrooms, 1½ baths. Low taxes and maintenance fees. Close to all amenities. Fridge and stove included. $44,500. 382-9744.

SACRIFICE $41,500 Lakehill — 2-bdrm townhouse, spacious grounds, 4 appliances. Handy to schools, bus, shopping. BOWDEN REALTY 383-5524

263 GARAGES FOR SALE, RENT OR WANTED

WANTED URGENTLY, AN UNattached garage to rent, in the area of Lyall Street and Admirals Road. Contact MR. FOX, 383-4111, CIRCULATION DEPT.

VINTAGE CAR OWNER WANTS to rent garage for storage, Gorge/Tillicum area. 383-6647.

TWO GARAGES, $15 PER month. Fairfield area. 382-3616.

LARGE GARAGE FOR RENT for storage, near Vic High. 595-6784.

265 HOUSES WANTED TO BUY

WANTED 4 BEDROOMS

Fairfield area or better area of Esquimalt. Must have full-sized dining room and high basement. Lot should be well fenced and have some trees. Price range not over $85,000. Family here now in motel. We have $25,000 cash. If you would like to sell your home call
Len Ledoux 388-7557, 382-9852
Capital City Realty Ltd.
388-7557

"CHARACTER"

Local couple and new baby require a large older home preferrably with character. Most areas considered. Cash up to $55,000. CALL CHRIS GREIG 386-6164 or 386-1296.

CONDO NEEDED

Elderly client requires a 1 bedroom unit preferrably with views. Must not be ground floor. Max. $45,000. CASH. FAIRFIELD or JAMES BAY. CALL CHRIS GREIG 386-6164 or 386-1296 evenings.

INVESTOR

Requires two or three bedroom home suitable for rental. Max. $50,000. CASH. CALL CHRIS GREIG 386-6164 or 386-1296 res. CASTLE PROPERTIES LTD.

TOWNHOUSE CONDOMINIUM

Up-Island couple seeking retirement home up to $80,000.
JOHN MONKHOUSE
477-7291 Bus. 384-8075 Pgr. 1101

WATERFRONT WATERVIEWS

Couple seeking home on any waterfront or good water view up to $115,000.
JOHN MONKHOUSE
477-7291 Bus. 384-8075 Pgr. 1101
D.F.H. REAL ESTATE LTD.

WANTED TO BUY

1) OAK BAY or OAK BAY border area. Must be 3 bedrooms up to $75,000. Anxious buyer.
2) GORDON HEAD — 2 or 3-bedroom and older home. Up to low $60's.
3) JAMES BAY-FAIRFIELD — 2 or 3-bedroom, no-step (or 2 or 3) for wheelchair ramp, $50's.
Call for immediate service.
JUDY JOHNSON
477-0191 388-5464 Pager 733
Royal Trust

WANTED! WANTED!

1) FAIRFIELD — JAMES BAY. Up to $60,000. Lady with 2 children needs 3 bedroom home, small lot. Good cash payment! Must be in good repair.
2) JUBILEE HOSP. — OAK BAY AREA. 2 clients require 2-bedroom conomdinium — 1 up to $45,000. 1 up to $65,000. Not ground floors. Please Call:
ROMA MOLYARD 384-4827
Royal Trust 384-8001

House Wanted for Prof. Business Woman

SMALL 2, 3-BR. character home. Oak Bay/Fairfield, revenue definite plus. $55-75,000. Please call:
MICHAEL ZIEGLER
595-3151 or 384-8075 Pgr. 310
Seaspray Properties Ltd.

MAX AND SARAH are 6 yr. olds who want to start school at the James Bay Community School. Parents want a 2 or 3 bedroom home between $40,000 to $50,000 in James Bay-Government, towards Ogden Point. If you have such a home and are ready to market the home, please call me:
TRICIA PARKER
477-7291 Bus. 598-3874 Res.
D.F.H. REAL ESTATE LTD.

DO YOU HAVE TO SELL?

2 or 3 BRM home with a basement or a 3 BDR without basement. I need one or the other. Please call me without obligation.
CLIFF SALMOND
385-7721 477-3626
GARDNER REALTY LTD.

HERITAGE TYPE HOUSE

Needed for serious buyers. Need not have been upgraded. If you can help, please call
CONNY YASEY
477-0141 pgr 735 477-8751
THE PERMANENT

MANITOBA COUPLE

Urgently require 2 or 3-bedroom nice retirement home up to $55,000. All cash.
388-7557 Ben Greig 381-6766
Capital City Realty Ltd.

HOUSE WANTED TO BUY from owner. 3 bedrooms, living room, seperate dining room, family room or den, 2 bathrooms, 2 car garage. Top district. Seaview desireable. Bungalow preferred. Reply Victoria Press Box 743.

CASH PAID
If your house is suitable for rental purposes call my Agents Lee Wrobel and Randy Small. 385-1431.
British American Realty Ltd.

Three or four bedroom in Oak Bay or Saanich. $80,000 to $110,000. 479-3331.

PRIVATE
Want older home. I will purchase for cash. 479-2209.

268 LISTINGS WANTED

URGENTLY REQUIRED

Large older Oak Bay home to $100,000 or LEGAL DUPLEX. Quick possession required.
386-3124 DOUG POSKITT 386-7826
Seaspray Properties Ltd.

CONDOMINIUMS WANTED
LYNN HOLMES—386-6762
LANDMARK PROPERTIES

DON RYCROFT 385-3435
P. R. Brown & Sons Limited

270 EXCHANGE REAL ESTATE

FOR SALE OR EXCHANGE

A number of properties to trade. What have you got.

LET'S MAKE A DEAL
Call Confidentially.
Bing Richards,
388-7868 or
388-5464 Pgr. 732.
DUNSMUIR PROPERTIES LTD.

270 EXCHANGE REAL ESTATE

SUNNY OKANAGAN ANYONE? Spacious 2-bedroom bungalow (plus 2-bedroom in fully developed basement), air-conditioned, fenced-in 75x125 landscaped lot with shade trees and young fruit trees, one block to Okanagan Lake with public beach and boat launches. An ideal retirement home or for a growing family. Assessed value is $59,000 and includes a K&C Thermoglass boat with 2 outboards (40 and 4 hp Mercs) and trailer in new condition. Exchange with a Greater Victoria home of equal assessed value or trade-in of a smaller place, also straight sale. Please forward replies to P.O. Box 187, Naramata, B.C. V0H 1N0 or phone (112)496-5968.

WILL TRADE DELUXE CONdominium, value $40,000, 2 bedrooms, 1½ baths, for townhouse or double width mobile home in adult park. 382-9962

ESQUIMALT, LARGE CHARACter home, 5-bedrooms and basement suite. Exchange for 2-bedroom in Esquimalt plus cash. Owner: 382-9585

WOULD TRADE 2 BEDROOM city home for similar in country, south of Duncan. 383-6627

271 LOTS FOR SALE

Park Pacific
Proudly Presents
DEAN PARK ESTATES

NEW STREET JUST OPENED
15 new lots on a quiet wooded cul-de-sac are now for sale. Also still available a good selection of ocean view lots.
Located in North Saanich on the slopes of Mount Newton adjoining John Dean Provincial Park. All lots are more than ⅓ of an acre with wide street frontage to give you plenty of room to build and for privacy.
Fully serviced with underground hydro and telephone, separate underground sanitary and storm sewerage systems, complete underground domestic water system with fire hydrants, fully paved and curbed streets with attractive street lighting.
Entrance close to Panoramic Recreation Centre on East Saanich Road. From Pat Bay Highway turn off at McTavish.

SALES OFFICE
656-7041
10:30-4:30
OR
Murray Lawson
592-2912
or
388-6275
Pager 2478
383-4124 anytime
Park Pacific Investment Ltd.

At BROADMEAD
WE HAVE IT ALL

Sunny seaviews, meadows, private lanes, rocky outcrops, treed seclusion, quail, pheasant and more. If you've been looking for that special spot for your new custom residence, visit us at Broadmead, a community of quality homes, created with care to preserve and compliment its unique natural beauty.

. . . 100-ft. wide lots are not the exception in Broadmead . . . that's our average lot size . . .

. . . space to live, to grow, to enjoy casual country living . . . yet just 10 minutes from city centre

. . . We have an excellent selection of ⅓ to ½-acre home sites available for viewing, priced from $31,500 to $44,500.

TAKE THE FIRST STEP TO BETTER LIVING!

Visit us at our office-display home, 950 Royal Oak Drive
8:30 A.M.-5:00 P.M. 658-5291
or call
Jeannie Dewhurst
Royal Trust Corp.
384-8001 or 658-8980

$3,000 DISCOUNT
on First 3 Sales

Beautifully treed one acre lots at Landsend Road. Each lot has water, paved roads and shared, private use of 60 acres.
$36,500 lots are $33,500
$34,500 lots are $31,500
$32,500 lots are $29,500
Terms negotiable.
Nine lots to choose from.
For your appointment to view please call Rick Hawkes at Douglas Hawkes Ltd.
384-7128 721-5161

CUAULTA HEIGHTS
SEA AND CITY VIEWS
TREED

19 serviced lots. Water, hydro, phone, cable, ¼ — 2 acres, 20 minutes from Victoria. Take Fulton Rd. off Sooke Rd., right on Bexhill to Cuaulta Crescent; or Walfred Rd. off Happy Valley Rd., then left onto Cuaulta Crescent.
Salesperson on site Sunday afternoon 2-5 p.m. For information or appointment, call Norm or Jill Sewell, 658-5713.

FAIRFIELD APT.-ZONED LAND

3 lots R3-2, 12,293 sq. ft. in the heart of Fairfield offered at $14.56 sq. ft. with existing multi-family unit on site, grossing approx. 18,400. P.A. For details call
HERB McDANNOLD
382-9191 384-6768

BUILDING SITE $15,500

.6 ac. residential lot, treed, 17.5 mi. from city OK for mobile home. Priced below Assm't for quick sale. ML. Call
HERB McDANNOLD
382-9191 384-6768
THE PERMANENT 382-9191

N-DUR ENTERPRISES LTD
We have a lot in an exclusive area of Cordova Bay. Includes architectural blueprints designed to your preferences, or we can build to suit. Invest now for only $31,500.
MR. MILLS 656-4365

271 LOTS FOR SALE

BROWN BROS on LANSHARD
"People Helping People"

MAKE YOUR OFFER $25,900

Residential lot located in Burnside West. Views of the Olympics. Call before Sunday.
JIM McNAUGHT 592-0285
DON NEWALL 592-1317
or 385-8771 (anytime)

SEAVIEW $29,500

Excellent 2-acre lot overlooking Sooke Harbour. Beach access close and you can anchor your boat in sheltered Anderson Cove. MLS.

PRICE $33,000

Property w/views of harbour and city. Info on both the above with:
RUTH LA CROIX
385-8416 388-5464 Pgr. 759 479-1667
J. H. Whittome & Co. Ltd.

New ML 42138 Central Saanich

2.4 acres. West Saanich Road and Lawrence Road Central Saanich. Beautiful treed corner lot near beach and golf courses. Natural spring and water reservoir. Virgin fir, maple and cedar. Excellent building site in park-like setting of exclusive homes. Please call for directions or look for signs.
385-2481 JACK BETTS 477-4042
Swinerton Stewart Clark Ltd.
REALTY WORLD

LEVEL BUILDING LOTS

Located near beautiful Broom Hill Golf course. Lot sizes from 7200 to 10,000 sq. ft. On Municipal water. Priced from $15,000.00 per lot. Call
DAVE TAYLOR BILL SIDHU
388-4434
WESTMONT REALTY (1977) LTD.

OCEAN VIEW LOT

Lovely views of the STATELLITE CHANNEL. Lot #40 in Statelitte park with paved roads, perc. tested, hydro, community water. Access to beach and swimming 1½ blks away. Size 90x226 average. Priced to sell $21,900. ML.
386-3231 Gerrit Klootwyk 479-3313
BLOCK BROS. REALTY LTD.

10 LOT SUBDIVISION IN NANAIMO

10 large lots (7500 sq. ft. plus) that form their own cul-de-sac, fully serviced with sewer, water, paved street and curbs. Full price $109,000 with good terms to responsible purchaser. Call Engineered Homes, 385-6211. Eves. Harry Atkey 598-1737.

VIEW LOTS

1. .35 ac. in Dean Park — tremendous view of Gulf Islands, all services.
2. .75 Ac. Cordova Bay Ridge — outstanding view of sea and mtns. Owner will consider terms. Call TED DALE at 382-8101 anytime.
National Trust Co.

TOWNHOUSE PROJECT

58,000 sq. ft. with land use contract for 15 townhouses. Owner will trade for revenue property or sell at $225,000. JACK MEARS at 598-3321.
JACK MEARS OAK BAY REALTY LTD.

.83 ACRE DEEP COVE

Great building site in good location facing south flat pastur-land. REDUCED to $28,500.
ANNETTE WALLS 656-4891
MONTREAL TRUST 656-3924

MILL BAY

Good building lot, over one acre, on hydro and water. Priced right, $20,000. MLS.
388-4434 BILL SIDHU 477-5382
388-4434 JOHN BUNYAN 383-7777
WESTMONT REALTY (1977) LTD.

CENTRAL SAANICH

Large lots (10,000 sq. ft. plus) foundation and plans included. Fully serviced and close to the sea. Just 4 lots left. Priced from $26,000. Call Engineered Homes, 385-6211. Eves. Harry Atkey, 598-1737.

sooke — Broomehill

Vendor anxious. Lot offers view of Olympics. Asking $15,000.
478-5561 BOB PAUL 478-2477
(Bus.) (Res.)
BLOCK BROS. REALTY LTD.

LOTS — VARIOUS LOCATIONS Royal Oak Ave., Quadra-McKenzie Area and Gordon Head by UVIC in which we can build your New House. For information call Mrs. Pat Saulnier, Kasapi Const. Co. Ltd. 538 Dupplin Rd. at 386-6191 or res. 384-2197.

50x126' Holding Lot

on Loenholm Rd. Asking $18,000. BOB KOHLRUSS, 383-4739 or FREDDY STARKE, 595-1175 or CASTLE PROPERTIES LTD., 386-6164.

FULLY SERVICED LOTS PRICED FROM $27,250 ON NELTHORPE ST BY SWAN LAKE
Phone Roy at 383-1141 or 383-0408 or Dianne at 383-1141 or 479-7030
Associated Building Credits.

Central Saanich

Beautifully-treed, ½-acre bldg. lot. EXCL. $35,000. CALL NOW
DON BECKNER 386-0588
MONTREAL TRUST 386-2111

BUILDING LOTS

Quiet country area. 12,000 sq. ft. lots. Close to town. Price $23,500.
FRANK SALE, 382-9191 PGR 738
THE PERMANENT 382-9191

NEW LISTING

75'x154' lot, sloping, some rock. On sewer. Only $24,900. 388-4271 Ruth Lukaitis 477-5306.
J. H. WHITTOME & CO., LTD.

10,000 SQ. FT. ROCKY LOT, LOcated at Cedar Hill Crossroads and Cedar Hill. Good view and services in to lot. Asking $34,900. Larry Haddon 592-7735. British American Realty Ltd. 385-1431.

SEAVIEW LOT, RETIREMENT or vacation, hydro, telephone and water, paved road, 13 miles West of Sooke, $19,000. Phone 112-646-2814.

PARK LIKE
Five lots on quiet cul—de—sac. Braefoot Cedar Hill area. Some treed, some not. $31,900 to $33,500 terms available. 652-4368.

COURTENAY AREA
½-acre lakefront lot, mountain view, perfect for ski cabin and summer home. Private sale. $12,500. Phone 338-5152.

SOOKE. SUPERIOR WOODED lots on excellent road. 2 to 3 acres from $22,000. Good elevation. 642-5508.

TOWNSEND RD LOT, NICELY treed, 80' frontage on Broom Hill Golf Course. Asking $20,500. 592-4518.

BEAUTIFUL ROCKLAND LOT, $53,500. Byron Price & Associates Ltd., 385-2458.

LOT, 80 X 140, CLEARED, fully serviced at Qualicum Beach, $15,500. 752-9823.

BUILDING LOT, UNIVERSITY area. Price, $31,000. Phone 477-6304 or 384-9858.

19,400 SQ. FT. CITY RESIDENtial corner lot for sale, $6 per sq. ft. or best offer. PO Box 1733.

LOT WITH PANORAMIC VIEWS in Mill Bay. $24,800. Information 382-2353.

273 PROPERTY FOR SALE

SMALL HOUSE, SITUATED 8 miles outside City in centre of 2 acre wooded lot. $75,000. For appointment, 383-8345 before 10:30 am. No agents.

273 PROPERTY FOR SALE

1.55 ACRES

Excellent piece of property with very good soil and a spotless, 2-Br., full-bsmnt home that is absolutely delightful. Grand views from LR over Elk Lake and good-sized dining room. Downstairs is a rec. rm. with bar and extra Br. there is a lge dbl garage and patio area. Good-sized greenhouse. Exclusive — Asking $87,900.
CATHY ATKINS
388-4434 388-4434
WESTMONT REALTY (1977) LTD.

35 ACRES ON PAVED ROAD, 5 minutes from new hospital, perfect setting for secluded exclusive mini estate subdivision, gently sloping, presently in process for approval of 5 acre average with 2 acre minimum. Terrific potential, low taxes. 4-bedroom house. Asking $235,000. 479-9940.

HOLDING PROPERTY NEAR Victoria, ½-acre. Ideal for recreation. Beach and tennis available. Plus future potential. Only $10,000. 598-5701.

ABOUT 28 ACRES OF WOODED property on Renfrew Rd. and logging road. About 6 miles from Shawnigan Lake Store. $32,000. 595-1964.

2.48 ACRES, PLUS 2 BEDROOM home. Possible subdivision to 9 lots. $130,000. 478-3105

SWAP OR SELL NEARLY ¾ acre, water metre on property. East Sooke. 595-5950

2½ ACRES TREED, POWER phone, perc tested, 8-Mile circle. $34,500 terms. 598-5701.

274 PROPERTY WANTED

GORDON HEAD

IF YOU HAVE PROPERTY WHICH YOU BELIEVE MAY BE SUB-DIVIDED INTO SINGLE FAMILY BUILDING LOTS AND WISH TO AVOID THE TROUBLE AND RED TAPE OF DOING SO, I HAVE BUILDERS WHO WILL DO IT FOR YOU AND BUY THE LOTS. CALL TODAY.
GORDON SPACKMAN
477-0191 477-7085
Royal Trust

5-10 ACRES

Required for horse fancier. Must be East of Pat Bay Hwy. in Hunt Valley, Island View or Martindale areas, and have potential for luxury home which would have a view. I have a buyer who will pay full market value for such a property.
GORDON SPACKMAN
477-0191 477-7085
Royal Trust

CASH FOR

Land for development for subdivision, lots in the Victoria area. Kasapi Construction, 386-6191.

WANTED APPROXIMATELY ½ acre building lot, Saanich West or Saanich peninsula, $25,000-$30,000. 385-3552.

WANTED
Building lot or acreage. Greater Victoria area. Cash. Phone 381-6157

5 ACRES WITH SMALL HOUSE, Saanich/Peninsula area. 531-1825 (White Rock).

280 ACREAGE FOR SALE AND WANTED

10 ACRE LOTS $35,900-$51,900

35 TEN ACRE LOTS. ALL WELL TREED, SOME WITH GOOD VIEWS. LOCATED IN METCHOSIN AREA APPROX. 20 MINUTES FROM THE CITY. BUILD YOUR HOME NOW OR HOLD AS AN INFLATION FIGHTER ACT QUICKLY WHILE SELECTION IS GOOD. CALL ANYTIME FOR ADDITIONAL INFORMATION ABOUT THE PROPERTY AND AVAILABLE FINANCING. EXCLUSIVE WITH
GALE CHRISTENSON
477-0191 477-7047
Royal Trust

6.83 ACRES

Completely secluded property on Humpback Rd. in Metchosin, Goldstream area. 3 BR home includes in-law suite, sunken LR, DR combo. Fireplace, huge sundeck over double carport. Lots of logging roads for horses or quiet walks. Plenty of parking area with circular drive. Asking $76,900.
MIKE MYERS
478-5561 (Bus.) 478-6349 (Res.)
388-6275 pager 799
BLOCK BROS. REALTY LTD.

MILL BAY 2 ACRE TREED LOTS $2450 DOWN— $219 P.M.*

The $24,500 asking price includes piped water, paved roads and approved septic sites.* (Based on 11½% interest — 25 year amortization).
For further details please call:
Rick at Douglas Hawkes Ltd.
384-7128 721-5161

"RARE" FIND 5.39 ACRES

Level, fenced, on city water, with-in 5½ mile circle. This is the first "Ad". $84,900 hurry on this one.
Margaret Price
386-3231 477-1941
388-6275 pager 461
BLOCK BROS. REALTY LTD.

FIVE ACRES PLUS FOR HORSES

Have genuine purchaser for five acres or more, Saanich Peninsula, suitable for horses. Interested parties please contact:
595-2121 Don Clark or 592-6651
(24 hrs.) Mike Russel 388-9729

FIVE ACRES PLUS FOR HORSES

Have genuine purchaser for five acres or more, Saanich Peninsula, suitable for horses. Interested parties please contact:
595-2121 Don Clark or 592-6651
(24 hrs.) Mike Russell 388-9729

OPEN SUNDAY 2 P.M.-5 P.M.

Creek. 10 acres. Timber. First left (Connie Rd.) after 5169 Sooke Rd. Try your offer on $47,500. Preview alone or call David Scott.
385-3435 P. R. BROWN & SONS

9.3 ACRES METCHOSIN

Quiet area. Several good high buildings sites. Partly treed.
BOB PAUL
478-5561 Res. 478-2477
BLOCK BROS. REALTY LTD.

2.6; 7.3; 9.9; 10.3 ACRES — beautiful panoramic views; two parcels 350' waterfront. Good soil and timber, paved road, close to schools, Greater Victoria area. Priced for quick sale. MLS. George Breiter 478-8493.
British American Realty Ltd.
385-1431

5 ACRES $55,000
GOOD HOLDING PROPERTY IN WEST SAANICH
G. E. Bus Ryan
384-8124 Anytime
(I'll call back within 20 mins.)
Pemberton, Holmes Ltd.

SLOPING HEAVILY WOODED 2½ acres view lot in desireable Metchosin area, reasonable price, terms negotiable. For sale by owner. Call 479-7392 after 6 pm.

5-ACRES IN SUNNY SOOKE ON stocked year round creek. Good soil and building site. More than enough trees for log home. Offers on $35,000. 642-3676.

285 UP ISLAND PROPERTIES

LOTS——FULLY SERVICED——partial sea view. $12,500. 748-2025.

285 UP ISLAND PROPERTIES

malahat realty ltd.
P.O. Box 40
Mill Bay, B.C.
743-5525

BEAUTIFUL 2 ACRES WITH TROUT POND
One-of-a-kind secluded property near Mill Bay with exceptional amenities. 2-bdrm, one-level modern home, 2 car enclosed garage plus seperate large garage/workshop. Excellent landscaping with garden and fruit trees. Asking $84,500.

GROW YOUR OWN FOOD $69,900.
Well planned ¾-acre property designed for garden production and small animals. Lovely 4-bdrm home with fireplace and wall-to-wall. Excellent well produces 20 g.t.m. Owners have bought a farm and are anxious to sell.

ATTENTION! HORSE LOVERS!
Excellent 4-bdrm home and good barn on one fenced acre of pasture, near the riding stables at Mill Bay. Spacious family home has two fireplaces, genuine leaded windows, built-in dishwasher and wall oven and countertop stove. Asking $87,500.

ECONOMICALLY PRICED AT $49,900
Compact basement home with 2-bdrms up, one down. Large lot (almost one acre) has fruit trees, lovely garden, chicken coop and run. Excellent opportunity for the enterprising family to help with the high cost of living.
For more info contact:
TOM BURGE 743-9498
LISA MADIGEN 746-6990

COBBLE HILL— MILL BAY
$88,500
Executive type home in a lovely rural setting with beautiful sea views and private beach access just minutes away. Three extra large bedrooms. Ensuite plumbing and two more bathrooms. Curved open staircase with oak landcaping. Beamed ceilings in cosy family room with heatilator fireplace. Separate dining room and huge rec. room. Vacu-flo, thermopane, underground wiring and intercom. Interesting exterior of river rock and cedar. All this on a sunny fertile acre. To view call BARBARA BOLLI at 743-3042 or 598-3321.
JACK MEARS OAK BAY REALTY LTD.

10 ACRES
Secluded half timbered, mountainous views, served by Hydro, price $42,500. No 268.

On 1 acre of land in exceptional area, a beautiful 1901 restored home, plus guest cottage, lovely shade and fruit trees. Its a low price at $98,000. Some financing available, MLS.

50 acres of Solitude, no hydro, mountainous, sub.

Trade wanted on mobile home court.
Please Call, C.L. Evoy at 748-3156 or 746-6362.
Duncan Realty Ltd, 1-300 Brae Rd, Duncan, B.C.

1,000 Ft. River Frontage ACREAGE ESTATE SALE
33 superb acres with 1,000 ft. of frontage on the Cowichan River, renowned for its steel head production. Exceptional recreational property offering complete privacy. Good swimming hole with sandy beach. Asking only $75,000 (MLS) For details please call:
ALAN WESTGATE 656-3423
WELLS HOOKER 652-3634
MONTREAL TRUST 386-2111

$54,500 BY OWNER COWICHAN BAY
Immediate possession, 3 yr old home on full serviced fenced lot in secluded subdivision. 5 bedrooms, 2 four piece bathrooms, full basement, kitchen with eating area, separate dining room, access from kitchen and dining room to sundeck. Living room with fireplace, wall to wall throughout. 45 minutes to Victoria, walking distance to the Bay, excellent for boatowner. 112-746-4577, 642-4830.

SPECTACULAR WATERFRONT
¾ acre rock bluff overlooking Schooner Cove and Winchelsea Islands with over 400' walk-on shelf and 3-bedroom, all cedar post and beam home. This is one of the really great central island sites and is offered at $130,500 with immediate possession. Appointments through George Watt, Nanaimo Realty Co. Ltd. (Parksville). Phone 752-6550 or office 248-6167.

MILL BAY 2 ACRE TREED LOTS $2450 DOWN— $219 P.M.*
The $24,500 asking price includes piped water, paved roads and approved septic sites* (Based on 11½% interest — 25 year amortization).
For further details please call:
Rick at Douglas Hawkes Ltd.
384-7128 721-5161

$20,000 OFF
Buyers gain-owners loss. Custom, 2-storey, log home at Shawnigan Lake. On 2.09 ac. subdividable land. Over 2700 sq. ft. of luxury. Now $20,000 below price purchased. Offers to $109,000. — 10% financing avail. Victoria home, condo, land considered in trade. MLS 40560.
HERB MCDANNOLD
382-9191 384-6768
THE PERMANENT 382-9191

Crofton Seaviews
Situated on Maple Mountain, 7 lot subdivsion, all these parcels of land, .8 to 7.4 hectares (2 to 18 acre), have their own water supply, drive-ways, 7 homesites. Most have seaviews. Prices range from $20,000 to $69,000. For maps and more info contact Dave Moss, 746-6517, Nanaimo Realty (Duncan) Ltd, 746-6177, 435 Trunk Rd, Duncan B.C. V9L2P4.

WATERFRONT
Drive-By
10122 Youbou Road
Three bedroom family home with extra lot and garage. Buy both for $75,000 or make an offer on either. Call on me at 10220 Youbou Road (Sat. & Sun.)
SHIRLEY MOLLBERG
477-5327 or 388-7557
Capital City Realty Ltd. 388-7557

UP ISLAND 4-Acre Motel Site
Zoned Ready to Go
$300,000
Seaspray Properties Ltd.
386-3124

MAPLE BAY WATERFRONT Magnificent natural acreage. Privacy. Spacious single level house facing southeast. 3½ bedrooms, 2½ bathrooms, double carport, sundeck, patios, unfinished dock. $165,000. Principals only. By appointment only 112-748-8210.

KOKSILAH RIVER
38 BEAUTIFUL PARKLIKE ACRES, 5 miles from Duncan. Truly a rare find. Priced at $89,000 terms available, please call Colin Munro, 386-3585, 652-3383, Victoria Realty Ltd.

ISLAND RETREAT
Mudge Island, invest in your future at today's prices. $10,000. Lovely lot. Call 390-2674 or 754-3133.

285 UP ISLAND PROPERTIES

MOST UNIQUE, LARGEST LOG house in B.C. 6 bedrooms, rumpus room, antique wagon wheel lights. Massive rock fireplace with jewelry hearth and many extras. On ¾ wooded sea view acre. Near Duncan. By Owner. 246-4428

SEVERAL 12 TO 14 ACRE PARcels, near Bowser, 10 miles to Qualicum Beach, good investment, not in A.L.R, hydro, proven water, level, partially treed. Starting $31,900 with good terms or discount for cash. 733-6840 or 574-4845.

FOR SALE BY OWNER
Beautiful 3-bedroom home in Cowichan Bay. Features: rec room; floor to ceiling rock fireplace; cedar skylight; and many other extras. A must to see. 748-0925.

150' OF SUNNY LAKE FRONTage and 2 storey building suitable for several families for summer or permanent use or ? Potential income available to offset expenses. Victoria Press Box 568.

ACREAGES
Acreage estate properties with drilled wells, driveways and sea views. Excellent values. Mr. Bennett 743-2184 after 6 pm.

10 MINUTES SOUTH OF NANAImo, .66 acre in new subdivision. 385-3873

FLAT ARABLE BUILDING LOT in Crofton, seaviews, $14,900. 478-6193.

5.7 ACRES, 300' FRONTING ON beautiful Cowichan River, $29,900. 656-5991.

CEDAR AREA. 15 MINUTES south of Nanaimo. ⅓ of an acre. Mobile home site. 598-3720

290 FARMS FOR SALE AND WANTED

BROWN BROS on LANSHARD
"People Helping People"

SAANICH PENINSULA MODEL ORCHARD
6 acres of peaches, apples, pears and plums plus 6 acres of good farm land for future use. Presently showing a very good return with potential for greatly increased production. Good water supply, established market for entire crop, owner will assist purchaser for one year if required. $190,000 plus equipment.
JOE RICKARD 385-8771 (anytime)

HORSE RANCH? SAANICH PENINSULA 63 ACRE FARM WITH WATERFRONT
Sunny exposure to both east and west, located on a ridge the large family farmhouse is the focal point of this outstanding property. 4 bedrooms, 2 bathrooms. Large reception rooms and a full basement. Good caretakers cottage and large sturdy barn. Large riding ring and corral. Full price $750,000. Owner would consider selling approx. 30 acres with waterfront separately at $375,000. JACK MEARS at 598-3321. JACK MEARS OAK BAY REALTY LTD.

PRIVATE
Wanted, farm, Cobble Hill to Duncan or Saanich. Character home and/or unique property desired. Will share it right situation. Cash deal. 598-3583

293 GULF ISLAND PROPERTIES

PENDER ISLAND
1.22 acres waterfront with small cabin, approx. 175 ft. Southern exposure. $39,900.

Gingerbread castle set in the forest with 3 bedroom and den, just listed at $42,000.

Lots and acreages available also.

Call Lynne Smith 629-3366, Lou Henshaw 629-3493.

GALIANO ISLAND
Over an acre fully serviced homesite at Spanish Hills with glorious southwest view, $25,000.

3-BR holiday home in forest setting, wonderful for children with safe beach access nearby, $59,500.

4 ac. on hilltop with barn, chicken house, fenced, good water supply. Large, 2-BR log house with modern interior, stone fireplace, w/w rugs, full, concrete basement with furnace. Offers on $92,500.

Just under an acre open and sunny, on water system, lovely trees, near beach access. $22,500.

GALIANO BRANCH OFFICE, JEAN LOCKWOOD
539-2250

MAYNE ISLAND
10 acres, drilled well, with hydro and driveway. Short walk to ferry and village with tall trees and level ground: $30,000.

2.06 Ac. in fruit trees and vegetables, drilled well, open Active Pass view with modern level home contains nothing but the best in material, craftmanship and style. A bargain at $83,900.

Cottage on Cherry Tree Lane. $27,000.

3 semi waterfront, ocean-view lots, on hydro, water, sewer. $15,000 each.

Large, arable acreage with water $120,000.

PHONE SALLIE PUGH ON MAYNE ISLAND
539-5758
Salt Spring Lands Ltd.
Box 69, Ganges, B.C.
537-5515

SALTSPRING ISLAND
3 treed lots, halfway between Fulford and Ganges. 2 acres to 6 acres. Water on all 3 lots, hydro on road. Try your low down or trade on asking of $18,900 to $20,500.
DAVE BILLINGHAM
598-6029 388-6258
CEDRIC STEELE REALTY LTD.

HOME FOR SALE ON ½ ACRE by owner, close to Ganges, Salt Spring Island. 2 bedrooms, living-room, dining area, utility room with washer and dryer, closed in porch with 3 cupboards and large picture window and other average size window. Carport and metal shed. Reasonable price. View by appointment, 112-537-5307 evenings.

SALTSPRING
$21,900 (OFFERS)
.68 Acres on Woodland Drive, North Saltspring. High lot with excellent views of St. Mary's Lake. Ready to build. MLS.
GLENN NICHOLLS
598-5144 598-7689
T.L. Mann & Associates Ltd.

LANTZVILLE/UCLUELET QUALICUM, B.C.
Residential, cleared, treed, fully serviced, 75x145. Quiet area of beautiful homesites. Build or invest! Vancouver Island. (604) 390-2674 or 754-3133 or 758-2916.

30 MINUTES SOUTH OF NANAImo on Mudge Island, large waterfront 70x250 ft., huge trees, good beach, shellfish galore, must sell, reduced to $17,300. Call Glen Galloway personally eves. 758-5537 or days c/o Block Bros. Realty, 388-9240.

293 GULF ISLAND PROPERTIES

PENDER ISLAND
11 acres part treed and fairly level, remainder south slope panoramic views, $26,500
2.31 acres treed, mostly level, excellent soil, 300' road frontage, $15,000
2¾ acres, treed south slope, power and phone, reduced to sell, $12,000
1.7 acres timber, private road to building site. Island and sea views. Offers to $16,500
Good selection serviced lots, $6000-$9000
872 sq. ft. 3 bedrm cottage, on ⅓ acre treed and level, near lake $16,500
2 bedrm log cabin. Ocean view, moorage near, $34,000
WATERFRONT HOME
5 yrs. old, 2 bedrm., 2 flp., kitchen bbq. and lge. sundeck, 1 acre with 194' frontage on Browning Hbr. $79,500
MAYNE ISLAND
800 sq. ft. cottage, near ferry terminal, ½ acre, treed, excellent retreat, $22,500
Pacific Coast Lands Ltd. Pender Island B.C. 112-629-3271.

P.R. B
P. R. BROWN AND SONS LTD.

SATURNA ISLAND WATERFRONT COTTAGE
EXCELLENT, year-round hideaway on secluded Saturna Island. For $54,900 you get a well-built two-level, 10-yr.-old log siding cottage. Electric heat plus fireplace, range, good well, and plumbing. All on ovfr ½ acre of good land on Tumbo Channel. Ideal for author, artist, and a good fishing area. This is the time to enjoy it! Clear Title, early poss. on completion.
STAN WINTERBOTTOM
385-3435 598-2253

ALL STAR REALTY LTD.

SATURNA ISLAND
3-BEDROOM
ONLY $39,900
Solidly built, attractive in parklike setting. About a mile from the ferry and handy to general store. Great view from balcony overlooking harbour. Must be sold.
JIM WEST
386-1255 or 595-4094 (Res.)

SOUTH GABRIOLA ISLAND
High beautifully treed ½ acre view lot in the sunny Clamshell area on the SOUTH side of this lovely Island, just 20 minutes by ferry from dynamic downtown Nanaimo. See it today. Signed and easy to find. Lot 32 on Clamshell Drive off Stokes Rd. off South Rd. Hydro available. $10,000.
386-7521 JOHN PLATT 383-2700
BOORMAN INVESTMENT CO. LTD., 612 FORT ST.

CANADA TRUST GULF ISLANDS DIVISION
Something for everyone — oceanfronts, oceanviews, treed lots, acreages, cottages, reitrement homes. A good selection on most islands. Write or call JIM LEAKE — Tsawwassen 943-7862, North Pender Island 629-3464, Office 278-3531, 6380 No. 3 Road, Richmond, B.C. V6Y 2B3.

ACREAGE South Salt Spring Island
Invest in B.C. land, and enjoy the mildest climate in Canada. 27.64 acres with subdivision potential, or perfect for a tree nursery. Arbutus, Oaks, very accessable with hydro access. Out of town owner will sacrafice for $69,000.
SHARON DAILY 721-5358
JACK KONDRATIUK 384-0878
CANADA TRUST 595-5131

PENDER ISLAND
Approximately 37 acres of Subdividable property. $79,900.
DON MILLS 656-3164
KNOWLES REALTY LTD.
384-8101

SEE FRASER BISCOE'S AD UNDER WATERFRONT PROPERTIES COLUMN 256.

294 MAINLAND AND OUT OF PROVINCE PROPERTIES

16 ACRE PROPERTY, LEVEL, treed, view, 4 miles to Prince George. Good holding property. Full price $26,900. $2000 down, easy terms, 477-7720.

FOR SALE OR TRADE, PROPerty in the White Rock or Abbotsford area, 859-6617

SUDDEN VALLEY, LARGE private lot, Division 22, $10,000 US. 721-3480.

When you have something to sell, the easiest way to find a buyer is to spell it out in print! You do that by placing a low-cost Classified Ad in the newspaper, telling our readers what you have to sell. We'll help you! Give us a call today at 386-2121.

Deaths and funerals

305 DEATHS and FUNERALS

ALLDER — On July 30, 1979, Reginald Compton Allder. Predeceased by his wife Mary in April, 1979. Born August 10, 1890 in Burnham, Bucks., England. First World War veteran serving with 15 Battery Canadian Field Artillary. Mr. Allder was a long time resident of Victoria an active member of St. Luke's Anglican Church.
Funeral service will be held Tuesday August at 10:30 a.m. in St. Luke's Church. Rev. D. E. F. Moulden officiating. Cremation. Flowers gratefully declined, donations may be made to the Memorial Endowment Fund of St. Luke's Church, 3821 Cedar Hill Cross Road, Victoria. Arrangements through the Memorial Society of B.C. and First Memorial Services Ltd.

BROWN — In Victoria, B.C. on August 3, 1979, Mrs. Kate (Kit) Elizabeth Brown aged 87 years, born in Rochester, Kent, England and a pioneer resident of Victoria since 1909. She leaves her husband George; a brother, H. H. James of Victoria; nieces and nephews. She was a life member and 50 year member of Queen City Chapter O.E.S.
Funeral service in McCall Bros. Chapel, Johnson at Vancouver Streets on Tuesday, August 7 at 1:00 p.m. followed by cremation. (Flowers gratefully declined. Donations, if desired, may be made to the Cancer Fund, 857 Caledonia Ave.)

CADWALLADER — On August 2, 1979, at the extended care unit Duncan, B.C. Mrs. Gladys Angila Cadwaller, aged 96 years, formerly of 3-355 Day Road. Mrs. Cadwallader was a pioneer resident of the Cowichan Valley, having been born in Cobble Hill, B.C., and had resided here all her lifetime. She was the youngest daughter of the late Angus McPhail, a Hudson Bay factor, and the first white settler to arrive at Saanich. She leaves two sons, Jack of Victoria and Evan of Powell River; eight grandchildren; six great grandchildren and one great great grandchild.
Services for Mrs. Cadwallader will be held on Wed., August 8, 1979, at 1:30 p.m. in Sands Funeral Chapel with the Rev. Keenleyside officiating. Flowers are gratefully declined. Friends may make contributions to the charity of their choice if so desired. Sands Funeral Chapel are in care of arrangements.
Sands—Duncan

DeROCHE — John Daniel, born February 21, 1955 in Campbell River, passed away suddenly on August 1, 1979 at Duncan, B.C. Predeceased by his father Armand, January 26, 1978, he leaves his mother, Eulah DeRoche; sisters, Sandra, Debbie and Dona; brothers-in-law, Richard and Albie; niece Leslie; grandparents, Mr. and Mrs. E. Storry of Victoria; aunts, uncles, cousins and friends.
Funeral service in McCall Bros. FLORAL CHAPEL, John at Vancouver Streets on Tuesday, August 7 at 3:30 p.m. followed by cremation.

DUNCAN — George T., in Nanaimo, B.C., on August 2, 1979, a resident of Victoria, born in Newfoundland, age 85 years. Mr. Duncan was a veteran of the First World War and he was employed with Woodwards stores from 1936 to 1946. Survived by his two sisters, Mrs. Mary Townshend of Windsor, Nova Soctia, and Mrs. Bridget MacKay of Gabriola Island; also eight nieces and nephews.
Memorial service Monday, August 6, 1979, at 2:00 p.m. in the Gabriola United Church, Reverend Harold Wingfield officiating. In lieu of flowers, donations to C.A.R.S., 895 West 10th Avenue, Vancouver, B.C., would be appreciated. Arrangements by the Memorial Society of B.C.
FIRST MEMORIAL SERVICES

GARD — On August 1, 1979, in Victoria, Mrs. Florence Hazel Gard, aged 72 years, of 2747 Prior Street, a resident here since 1944, formerly of Kamloops. She leaves her loving husband, Joseph; three sons, Donald of Port Alberni, Alex of Victoria and John of Red Deer; four daughters, Mrs. C. (Mary) Marth, Wembley, Alberta, Mrs. J. (Grace) McCaughey, Port Alberni, Mrs. L. (Ruth) Borton and Mrs. F. (Shirley) Roberts of Melbourne, Australia; 16 grandchildren; three brothers, Gary Blackburn and Ted Blackburn of Calgary and Jack Blackburn of Alberta; three sisters, Mrs. John (Nora) Ryan and Mrs. Jim (Edith) Ryan of Grande Prairie and Mrs. H. (Jessie) Culling of Falkland, B.C.
PRIVATE service in the FAMILY CHAPEL of McCall Bros. on Tuesday, August 7, at 10:30 a.m., followed by cremation. (Flowers gratefully declined.)

HOBBY — William Woods, Sussex-born Honour Naval Cadet who had his 15th birthday aboard the British Troopship "Transylvania", torpedoed enroute to the Dardanelles, May 4, 1917, he must be the last living survivor. On July 4, 1919, he sailed into New York Harbour to work and study in every State of the Union and Mexico until he came up to Victoria, met and married the youngest daughter of a large Canadian pioneer family. Accountancy took him into the Canadian Army during the Second World War until commandered to expedite Sitka Spruce from the Queen Charlotte Islands needed for war planes. Eventually his work took him through the logging and construction industry of the West Coast including pulp mills at Ketchikan and latterly the huge projects at Prince George. He recently celebrated his 51st year as a Mason and 26th as a Shriner, being a member of Burrard Lodge No. 50, AF&AM, North Vancouver; Scottish Rite Bodies of Juneau, Alaska and Nile Temple, Seattle. Regularly visiting his own large family of brothers and sisters, nieces and nephews in Britain, Canada and the U.S. he is survived by his wife Rose (McNab-Jones) and daughter Frances Muriel who wish to thank the Nurses and Orderlies of the RJH — 3rd West, for their gentle and unceasing concern during his month of terminal care. Death July 27.
Private cremation, First Memorial Services Ltd.

KAY — Suddenly in Vancouver, B.C., on August 2, 1979, William Kay, aged 71 years, of 573 Monterey Avenue, born in Scotland and a resident of Victoria since 1946. He had been on the staff of Victoria High School until his retirement in 1971. He is survived by his loving wife, Lily; one son, Alex of North Vancouver; a daughter, Mrs. Charlotte Leeder of Victoria; three grandchildren; also two sisters, Margaret Kay and Edith Cousins.
Funeral service in McCall Bros. FLORAL CHAPEL, Johnson at Vancouver Streets, on Wednesday, August 8, 1979, at 3:30 p.m., followed by cremation.

KRAUSE — Suddenly in hospital on July 30, 1979, Mr. George Alfred Krause, aged 75 years, born in England and a resident of Victoria for the past two years, late residence, 61 San Jose Avenue; formerly of Sooke, B.C., for seven years. He leaves his loving wife, Jill, at home; brother, Larry Krause, Langford, B.C.; sister, Miss Hilda Krause, White Rock, B.C.; nieces, Lois Flatt, Delta, B.C. and Julia Sims, Calgary, Alberta.
Private family service was held in the Sands Mortuary Limited, "Family Chapel of Memories," 1803 Quadra Street, Victoria, B.C., on Friday, August 3, 1979, at 1:00 p.m. Rev. A. Calder officiating. Flowers gratefully declined. Those so desiring may contribute to the B.C. Heart Foundation, 1008 Blanshard Street, Victoria, B.C. V8W 2H5
SANDS — VICTORIA

305 DEATHS and FUNERALS

LEE — In hospital on August 3, 1979, Asbjorn (Oscar) Lee, age 78 years, of 11360 Pelican Court, Richmond, and formerly of Victoria. Survived by two daughters, Mrs. F. (Ina) Lehmann, Burns Lake, Mrs. G. (Joyce) Robertson, Richmond; four grandchildren; two sisters, Priska Lie and Mrs. Nancy Christensen of Norway.
Service Tuesday, August 7, 1979, at 11:00 a.m. in the CHAPEL OF RICHMOND FUNERAL HOME, 8420 Cambie Road, Richmond. Reverend J. Elliot officiating.

PRIEST — Edith, on August 1, 1979, in Saanich Peninsula Hospital, in her 86th year.
Funeral service will be held Tuesday, August 7, at 1:00 p.m. in the Chapel of First Memorial Services, 4725 Falaise Drive. Interment Royal Oak Burial Park. Arrangements through First Memorial Services Ltd.

WALKEMEYER — July 23, 1979, Clara, aged 87 years, of Bethany Hospital, Camrose, Alberta. Beloved Mother of Isabel Fowler, Calgary, and Clarice Paul, Grande Prairie, Alberta. She is also survived by four grandchildren and seven great-grandchildren. She was predeceased by her husband Ted in 1949. She resided in Victoria from 1943-1976 and attended Grace Lutheran Church. Funeral services were held in Camrose July 23, 1979.

308 CARDS OF THANKS

We thank all those doctors and nurses and Home Care persons that took care of Margaret during her lengthly illness. Also Cunningham Funeral Parlor for the gracious Service rendered.
Albert Findlay and McLaren family.

Moraes — A special thanks to each of you who expressed your sympathy on the occasion of the loss of my dear wife, Norah, the loving mother of Daryl, Warren and Denis. — Jack Moraes, Tofino, B.C.

309 IN MEMORIAM

AIRD — In loving memory of my dear wife and mother who passed away August 1, 1978. Ever remembered by her husband George and family.

STANDEN - In loving memory of a dear wife and mother, Opal-Marie Standen, who passed away, August 4, 1973.
Our life cannot speak,
How we loved her
Our hearts cannot tell what to say
God only knows how we miss her
As we journey along life's way.
Sadly missed by Dad, Glen, (Mary Lou) and Peggy.

STOREY - In loving memory of a dear husband, father and grandfather Archibald Storey who passed away August 4, 1974.
His memory is as dear today
As in the hour he passed away.
Sadly missed by his wife Laura, daughters Evelyn and Mary, son Ralph and their families.

STOREY — In memory of our Uncle Arch who passed away suddenly August 4, 1974, you are always remembered. Bob, Diane and family.

THEY SHALL GROW NOT OLD AS WE WHO ARE LEFT GROW OLD, AGE SHALL NOT WEARY THEM, NOR THE YEARS CONDEMN, AT THE GOING DOWN OF THE SUN, AND IN THE MORNING, WE WILL REMEMBER THEM.
WITH GRATITUDE, SANDS

310 FUNERAL DIRECTORS

Sands
FAMILY OWNED and OPERATED Since 1912
Victoria's 2 Dignified and Reverent Chapels
"Memorial Chapel of Chimes"
"Family Chapel of Memories"
1803 Quadra St.
Your Seven community chapels

VICTORIA	388-5155
SIDNEY	656-2932
COLWOOD	478-3821
DUNCAN	746-5212
LADYSMITH	245-2331
NANAIMO	753-2032

We Care About Vancouver Island Families
Sands

McCall's
TUESDAY
GARD
Mrs. Florence Hazel
10:30 a.m. Private
FAMILY CHAPEL
BROWN
Mrs. Kate "Kit"
1:00 p.m. FLORAL CHAPEL
DeROCHE
Mr. John Daniel
3:30 p.m. FLORAL CHAPEL
WEDNESDAY
KAY
Mr. William
3:30 p.m. FLORAL CHAPEL

McCALL BROS. Funeral Chapels
JOHNSON AT VANCOUVER STREETS
For Funeral Information
Phone 385-4465

Hayward's (B.C. Funeral Co.)
Thomson & Irving
Funeral Chapels
1625 Quadra St.
386-3505

CUNNINGHAM FUNERAL CHAPEL
1155 FORT STREET
Phone 384-5512 or 384-8626
Offering dignified moderate service for all. Geo. S. Cunningham, owner, manager.

FIRST MEMORIAL SERVICES
Serving the Public and Exclusive Area. Undertakers for the Memorial Society of B.C. 658-5244.

God in his wisdom
has recalled
The boon
his love had given
And though the body
slumbers here
The soul
is safe in heaven.

311 MONUMENTS

STEWART MONUMENTAL WORKS LTD.
ESTABLISHED 1896
Marble fireplace and tabletops.
1403 May St. 384-3452
Memorial of Distinction

Mortimer's Monuments
383-6421
709 KINGS RD. (at Douglas)
FOUNDED 1877

Sizes 38-48

622

Choose this great, long vest for going places, looking great.
QUICK, Slimming, smart crochet! Use sport yarn weight synthetic for vest in an easy pattern. Combine 3 colors to harmonize outfits. Pattern 622: Women's Sizes 38-48 included.

$1.50 for each pattern — cash, cheque or money order. Add 25¢ for each pattern for first-class mail and handling. Send to: Victoria Press Ltd., Pattern Dept., 109 Crockford Blvd., Scarborough, Ontario, M1R 5B4. Print plainly pattern number, your name, address.

NEW FOR 1979! NEEDLECRAFT CATALOG—Hundreds of beautiful things to make! 3 free patterns inside. Send 75¢

130-Sweaters-Sizes 38-56	$1.50
129—Quick/Easy Transfers	$1.50
128-Patchwork Quilts	$1.50
127-Afghans 'n' Doilies	$1.50
126-Crafty Flowers	$1.50
125-Petal Quilts	$1.50
124-Gifts 'n' Ornaments	$1.50
123-Stitch 'n' Patch Quilts	$1.25
122-Stuff 'n' Puff Quilts	$1.25
121-Pillow Show-Offs	$1.50
117-Easy Needlepoint	$1.00
116-Nifty Fifty Quilts	$1.00
115-Ripple Crochet	$1.00
113-Instant Gifts	$1.00
110-16 Jiffy Rugs	$1.00
109-Sew & Knit	$1.25
108-Instant Macrame	$1.00
106-Instant Fashion	$1.00
105-Instant Crochet	$1.00
104-Instant Money	$1.00
103-15 Quilts for Today	$1.00
102-Museum Quilts	$1.00
101-Quilt Collection	$1.00

BUYING OR SELLING CLASSIFIED ADVERTISING CAN FILL YOUR NEEDS

NOTICE OF SUBSTANTIAL PERFORMANCE
PROJECT: Metropolitan Building, Victoria, B.C.
OWNER: Gidden Industries Ltd., 605 Courtney St., Victoria
CONTRACTS: Carpentry — Liddell Const. Ltd., 6713 Tamany Drive, Victoria
GLAZING: Canadian Pittsburgh Industries, 977 Fort St., Victoria
As architect named in the contracts between owners and contractors, I declare that in my opinion, the contracts were substantially performed as of July 25, 1979.
J. Andrew Lee, Architect,
606 Courtney St.,
Victoria, B.C.

NOTICE OF APPLICATION FOR CHANGE OF NAME
NOTICE is hereby given that an application will be made to the Director of Viral Statistics for a change of name, pursuant to the provisions of the "Change of Name Act," by me: Lois Dawn Teskey of 586 Gorge Rd. West in Victoria V9A 1N4, in the Province of British Columbia, as follows: To change my name from Lois Dawn Teskey to Dawn Teskey.
Dated this 1st day of August, A.D. 1979.
Lois Teskey

NOTICE TO CREDITORS AND OTHERS
In the Matter of the Estate of ETHEL HENRIETA JACKSON, late of 1780 Fairfield Road, Victoria, B.C.
NOTICE IS HEREBY GIVEN that creditors and others having claims against the estate of the abovenamed deceased are hereby required to send them to the undersigned Agent for the Executrix, P.O. Box 580, Victoria, B.C. V8W 2P6, before the 31st day of August, 1979, after which date the Executrix will distribute the said estate among the parties entitled thereto, having regard only to the claims of which she then has notice.
ROYAL TRUST CORPORATION OF CANADA
Agent for the Executrix
By its Solicitors
MESSRS. HORNE, COUPAR, MANSON & SHAW

NOTICE TO CREDITORS
IN THE MATTER OF THE ESTATE OF LAURENCE HOWARD BALCOM, also known as LAWRENCE HOWARD BALCOM, LATE OF 1150 FAITHFUL STREET, IN THE CITY OF VICTORIA, PROVINCE OF BRITISH COLUMBIA, DECEASED
Creditors and others having claims against the above Estate are required to forward full particulars of such claims to the undersigned Solicitors for the Executrix of the Estate of the said deceased, on or before the 15th day of September, 1979, after which date the Estate's assets will be distributed, having regard only to claims of which the Executrix shall have received notice.
DATED at Victoria, British Columbia this 27th day of July, 1979.
Cameron, Burns & Company
Solicitors for the Executrix
#611-620 View Street
Victoria, B.C.
V8W 1J6

NOTICE TO CREDITORS AND OTHERS
In The Matter of The Estate of SAMUEL JAMES BOND BUTTON, late of 3572 Quadra Street, Victoria, B.C., deceased.
NOTICE IS HEREBY GIVEN that creditors and others having claims against the estate of the abovenamed deceased are hereby required to send them to the undersigned Executor at P.O. Box 580, Victoria, B.C., before the 31st day of August, 1979, after which date the Executor will distribute the said estate amongst the parties entitled thereto, having regard only to the claims of which it then has notice.
ROYAL TRUST CORPORATION OF CANADA
Executor
By its Solicitors:
MESSRS. HORNE, COUPAR, MANSON & SHAW

NOTICE TO CREDITORS AND OTHERS
In the Matter of the Estate of KATE ROBERTSON, late of 90 Linden Avenue, Victoria, B.C.
NOTICE IS HEREBY GIVEN that creditors and others having claims against the estate of the abovenamed deceased are hereby required to send them to the undersigned Executor at P.O. Box 580, Victoria, B.C. V8W 2P6, before the 31st day of August, 1979, after which date the Executor will distribute the said estate amongst the parties entitled thereto, having regard only to the claims of which it then has notice.
Royal Trust Corporation of Canada,
Executor,
By its Solicitors,
Messrs. Horne, Coupar,
Manson & Shaw.

NOTICE TO CREDITORS
IN THE MATTER OF THE ESTATE OF MAY VICTORIA ELLIOTT, also known as MAY V. ELLIOTT, LATE OF 1230 BALMORAL ROAD, IN THE CITY OF VICTORIA, PROVINCE OF BRITISH COLUMBIA, DECEASED
Creditors and others having claims against the above Estate are required to forward full particulars of such claims to the undersigned Executor of the Estate of the said deceased, on or before the 15th day of September, 1979, after which date the Estate's assets will be distributed, having regard only to claims that have been received.
DATED at Victoria, British Columbia, this 27th day of July, 1979.
Donald G. Cameron,
Executor
of Cameron, Burns & Company
#611—620 View Street
Victoria, B.C.
V8W 1J6

NOTICE TO CREDITORS AND OTHERS
IN THE MATTER OF THE ESTATE OF EMILY ADA DYER, late of 1230 Balmoral Road, Victoria, B.C., deceased
NOTICE IS HEREBY GIVEN that creditors and others having claims against the estate of the abovenamed deceased are hereby required to send them to the undersigned Executors at #100-747 Fort Street, Victoria, B.C., before the 31st day of August, 1979, after which date the Executors will distribute the said estate amongst the parties entitled thereto, having regard only to the claims of which they then have notice.
RONALD HENRY BLAKE
MONTREAL TRUST COMPANY
Executors
By their Solicitors
MESSRS. HORNE, COUPAR, MANSON & SHAW

NOTICE TO CREDITORS AND OTHERS
In the matter of the estate of EVA MAY SYMES, late of 63 Gorge Road East, Victoria, B.C.
NOTICE IS HEREBY GIVEN that creditors and others having claims against the estate of the abovenamed deceased are hereby required to send them to the undersigned Executor at No. 100-747 Fort Street, Victoria, B.C. V8W 3G1 before the 8th day of September, 1979, after which date the Executor will distribute the said estate amongst the parties entitled thereto, having regard only to the claims of which it then has notice.
MONTREAL TRUST COMPANY
Executor
By its Solicitors
MESSRS. HORNE, COUPAR, MANSON & SHAW

MINISTRY OF TRANSPORTATION, COMMUNICATIONS & HIGHWAYS
SAANICH HIGHWAYS DISTRICT
NOTICE OF INTENTION TO CLOSE A PORTION OF NORTHGATE ROAD, SHAWNIGAN DISTRICT
Notice is hereby given that it is the intention of the Ministry of Transportation, Communications & Highways to close a portion of Northgate Road (formerly Cobble Hill Road) from Shawnigan Lake Road to the south boundary of Lot 4, Section 8, Range 4, Shawnigan District, as shown on Composite Plan 2597.
Submissions in writing regarding this intended road closure will be received by the District Highways Manager, Ministry of Transportation, Communications & Highways, Ste. 103—4475 Viewmont Avenue, Victoria, B.C., V8Z 5K8, up until 2:00 p.m., Wednesday, August 29th, 1979.
G. W. Harper,
District Highways Manager,
Ste. 103—4475
Viewmont Avenue,
Victoria, B.C.
V8Z 5K8
July 23rd, 1979

NOTICE TO CREDITORS AND OTHERS
IN THE MATTER OF THE ESTATE OF DONALD FREDERICK CRAWFORD, late of #402 - 1050 Park Boulevard, Victoria, B.C., deceased.
NOTICE IS HEREBY GIVEN that creditors and others having claims against the estate of the abovenamed deceased are hereby required to send them to the undersigned Executors at #100 - 747 Fort Street, Victoria, B.C., before the 31st day of August, 1979, after which date the Executors will distribute the said estate amongst the parties entitled thereto, having regard only to the claims of which they then have notice.
LEILA GWENDOLYN CRAWFORD,
MONTREAL TRUST COMPANY,
Executors.
By their Solicitors
MESSRS. HORNE,
COUPAR, MANSON & SHAW.

British Columbia Buildings Corporation
NOTICE
Sealed Tenders will be received by the building manager, British Columbia Buildings Corporation, 20 Fifth Street, Nanaimo, B.C., form the work listed hereunder up to 3:00 p.m. on Friday, August 17th, 1979, for the replacement of the roof membrane at the Residential Treatment Centre, Brannan Lake, Nanaimo, B.C., and for the replacement of the roof membrane at the Port Alberni Health Centre, Port Alberni, B.C.
Tenders are to be submitted on the standard form, and tendering documents may be obtained from British Columbia Buildings Corporation, 20 Fifth Street, Nanaimo, B.C.
The lowest or any tender will not necessarily be accepted.
S. A. Loistrup
Building Manager
Property Management

British Columbia Buildings Corporation
Leased Space Requirements
All interested parties take notice that the British Columbia Buildings Corporation will require approximately 14,000 square feet (1,300.6 square meters) of modern air conditioned office space in the Victoria financial area. Acceptable location to be bordered by Quadra Street on the east, Johnson Street on the north, Legislative area to the south and the Harbour front to the west.
Gross turnkey proposals, excepting tenant improvements, are requested for a term of five (5) years with a further option to renew. Possession date to be approximately October 1, 1979 or sooner
Proposals should be submitted by **3:00 p.m.** local time. **August 10, 1979** at the office of the **Supervisor, Leasing Services, 400-910 Government Street, P.O. Box 1112, Victoria, B.C. V8W 2T4.**
For additional information, telephone Gordon Elliott, Lease Negotiator at **387-3528.**
The Corporation reserves the right to further negotiate any offer. The lowest or any offer will not necessarily be accepted

LUNDS AUCTION
TUESDAY, AUG. 7—1 P.M. & 7 P.M.
Special Holiday Preview Hours:
Mon. 9 a.m.-5 p.m., Tues. 9 a.m.—Saletimes
FURNISHINGS: Pine Furniture incl. Long Dining Table, Set of 8 Chairs, Buffet & Hutch, Table, Edw. Open Arm Chair, Dining Table with Marble Insert & 4 Cane Back Chairs, Oak Hall Tree, Mahog. D/F Desk, 2-Pce. Fr. Prov. Style Chesterfield Ste., Two Walnut 6-Pce. D/Room Stes., Wal. 5-Pce. B/Ste., Oak Davenport, Carpets, Incl. Persian Mats, B/India, & Wilton, Etc. **APPLIANCES:** Gibson Dishwasher, Up. Viking Freezer, Etc. **COLOUR TV's, JEWELRY:** Incl. Pocket Watches, Gold Coins, Gold Watch Chains, Pr. Cufflinks — appraised at $900, Emerald, Opal & Diamond Rings. **OF INTEREST:** Spode Rockingham Dinner Service for 8, R. Doulton Toby & Miniature Toby Mugs, Prints, Large Xerox Copier, Library of Books, Etc.
COMING UP
AUGUST 14 — Antique & Fine Art Sale
AUGUST 21 — Prints
AUGUST 28 — Books
THE AUCTIONEERS AND APPRAISERS FOR VICTORIA AND VANCOUVER ISLAND
LUNDS AUCTIONEERS and APPRAISERS LTD. 926 Fort St., Victoria Tel. (604) 386-3308

Worst fire day yet

B.C. had its worst day for new forest fires during a 24-hour Thursday-Friday period, with 114 new blazes recorded.

The outbreaks — 83 in the Kamloops area — brought the total of fires now burning to 490 with 199 of those burning in the Kamloops forest district.

Forest service officials said Friday that 91 of the new fires were started by lightning strikes.

In the Nelson district, 17 new fires were started, with 104 now burning. In the Cariboo there were seven new fires, bringing the total now burning to 84. In the Prince George area there were 61 fires burning but no new fires reported in the past 24 hours.

In the Vancouver forest district, which includes Vancouver Island, six new fires were reported, bringing the total still burning to 22.

Throughout the province 1,138 people are manning fire lines supported by 38 helicopters and 60 bulldozers. Fires reported this season total 2,245.

Chinese group to shake a lion

A lion dance will be held at noon Sunday at 540 Pandora to officially open the third All-Canada Convention of the Hoy Sun Ning Yung Benevolent Association.

Opening ceremonies for the convention, which marks the 90th anniversary of the founding of the association, will be held at 2 p.m. Sunday in the Old Age Pensioners hall, 1600 Government, followed by banquets starting at 6 p.m. in three Chinese restaurants.

The association is named after the district of Hoy Sun in Kwangtung province, China, near Hong Kong and Macao. There are numerous islands within its boundary, one of the largest being St. John's Island.

During the 16th Century, Portuguese traders went to the island to trade with mainland China and because of this activity, cultural exchanges started between Hoy Sun and the West.

When the gold rush began in B.C., many Hoy Sun people came up from San Francisco as businessmen or to seek the precious metal.

A number of the early pioneers to B.C. were from Hoy Sun or were descendants born in Canada.

Canadian-born Alexander Cumyou was instrumental in gathering a labor force of 15,000 workers to help build the Canadian Pacific Railway. An early Chinese lawyer, Dock Yip, was descended from Hoy Sunese.

More recent descendants of Hoy Sun people include former MP Art Lee and the mother and wife of former Saanich mayor Ed Lum.

The Hoy Sun Benevolent Association was formed in Victoria in 1889.

Golf plan to council

A plan to expand the par three Mount Douglas golf course will be placed before Saanich council Tuesday.

Monarch Holdings wants to add a 9.3-acre L-shaped parcel northeast of the 20-acre nine-hole course to permit development of longer fairways and creation of par four holes.

The land is now leased for feed crops but the farmer is no longer interested in continuing the cultivation, according to a source at Saanich hall.

Festival finale attracted family, friends and spectators —Colonist photos

Festival rings its final bell

Colonist correspondent

NANAIMO — The Malaspina College courtyard was teeming with hundreds of people recently when it was temporarily converted into a colorful street market to celebrate the culmination of Nanaimo's month-long Summer Arts Festival.

Family, friends and spectators wandered among craft booths, watching and talking with the local artists at work, while entertained by wandering jugglers, minstrels and mime performers.

The feature event of the Summer Arts Festival finale was the Auction of Fantasy Experiences, where more than two dozen adventures were on the auction block and open to bidding.

The experiences ranged from a tour of the Parliment building and lunch with MLA Dave Stupich, to being Editor-for a-day of the Nanaimo *Times*, to a week-long stay at Forbidden Plateau.

All of the fantasy experiences were donated to the summer Arts Festival, and the auction yielded a profit of $1,357 during the course of an hour of lively bidding.

A two-hour discussion of truth and beauty in the public house of one's choice with Philosopher-King Bob Lane, (who doubled as the auctioneer), went for $14.

UNRESERVED RECEIVERSHIP

AUCTION

Upon instructions from Winspear Higgins Stevenson Inc., Receiver Manager-Equipment and Inventory of P. G. HYDRAULICS AND MILL SUPPLY

DATE — THURS., AUG. 9th 10 A.M.
PLACE — 1990 Ogilvie St., Prince George, B.C.
PREVIEW — WED., AUG. 8th, 9 A.M.—5 P.M.

MACHINE TOOLS — 78-FU3-LA Lagun Universal M/M; 21"x60" Voest Lathe: 18"x60" Voest Lathe; 24"x140" CMC Lathe; 78 Erlo TCA-70 Drill Press; Arboga E825L Drill Press; 77 Davis Model 4 Keyseater; Dual Ram Shop Press 50 and 100 ton; Johnson J Bandsaw; PLUS numerous Grinders, Bench Drills, etc. **D. H. CRANES** — 78 Handsa 5-ton 62' span P & H hoist 135" ways (Note: Subject to prior sale); Morris 2-ton 22' span Morris hoist 135' ways; 24' 5-ton weigh bridge; 2-ton Morris electric hoist; **WELDING EQUIP.** — Heath UG 46 Tracing mach.; 2, Westinghouse 300-amp Welders; Miller SRH 333 — 300-amp Welder; 2 200-amp Lincoln Welders; Victor VV150 Track machine; Oxy-Acet. Sets. **ROLLING STOCK** — 77 Ford F250 P.U.; 8000 lb. Yale Forklift; 73 Volkswagen Camper Van. **MISC. EQUIP.** — Curtis 7.5-h.p. Compressor c/w tank; 3-h.p. compr. c/w tank; LP model SMX Surface Grdr.; 18" Abrasive C.O. Saw; Parts Washer; Floor Jacks; Pallet trucks; Small Tools, etc. **INVENTORY** — 10 NEW Light Steel Dump Boxes 10-12 yd. 16'6" long c/w Hyd., etc.; Hyd. Pumps, Valves Cyl. Commercial, Vickers, Charlyn, etc. PLUS OFFICE EQUIP., WAREHOUSE Racking, etc.

LATE ADDITION
1979 E150 Econoline Van, 6-cyl., automatic, radio, dual tanks, only 5000 kilometres.

UPCOMING SALE
Aug. 9 — CONAIR LTD. — TORONTO

FREE BROCHURE ON REQUEST

Maynards

Industrial Auctioneers Ltd.
1233 W. Georgia St., Vancouver, B.C. 685-7378

British Columbia Buildings Corporation

Property for Sale by Tender

The British Columbia Buildings Corporation (the "Corporation") **invites Tenders to Purchase the following:**

Land and Improvements

Single family residence, 2804 Graham Street, Victoria, B.C. Legal Description: Lot 20, Block 2, Section 4, Plan 299, Victoria District, approximately 15m (51 ft) x 41m (135 ft) comprising two storey construction 111 square meters (1,200 square feet) down and 93 square meters (1,000 square feet) up.

All offers to Purchase are subject to the following conditions:

1. must be cash for clear title with the completion date to be no later than **September 30, 1979.**
2. must be submitted to the Corporation on its Offer to Purchase form, in sealed, clearly marked envelope no later than **2:00 p.m. August 16, 1979,** together with a certified cheque made payable to the Corporation in the amount of 10% of the offer. This deposit shall be credited towards the purchase price if a tender is accepted. Those Offers to Purchase not received by **2:00 p.m. August 16, 1979** shall not be considered.
3. the land and improvements shall be purchased as is and the Corporation does not warrant the legal description given, or the zoning, offsite or onsite services applicable to the land OR the physical condition or state of repairs of the improvements. All information as to zoning, offsite or onsite services should be obtained from the appropriate Municipality or Regional District. The Purchaser should satisfy himself as to the condition of the improvements;
4. the Corporation shall respond to all Offers to Purchase no later than **September 6, 1979** and all deposits submitted by unsuccessful bidders shall be returned
5. the Corporation makes no warranties or representations other than those set forth herein
6. the land the improvements carry a reserve price of $39,500.00.

Offer to Purchase forms may be obtained from the office of the **Building Manager, British Columbia Buildings Corporation, 301 Menzies Street, Victoria, B.C. V8V 2G8. Telephone 387-1371.**

For further information, please contact the Property Transaction co-ordinator in Victoria at **387-3516.**

the Bay

Saturday the Bay is the place to be

Easy-to-assemble desk wall system
A three section unit featuring spacious centre desk, shelves and above and below, plus two side cupboards with sliding doors and adjustable shelves. White melamine with brown accents. Reg. 339.95.
(Add $30 if assembly required)
Saturday only **$299**
Trendsetters, Downtown Vancouver (sixth), Park Royal, Richmond, Lougheed, Surrey, Champlain and Victoria.

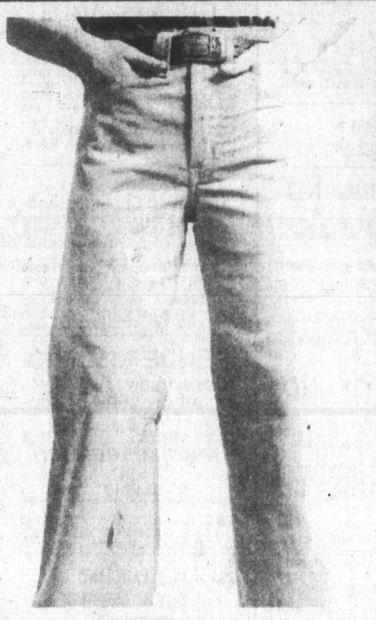

Boys' G.W.G. cord pants
Shop early for back-to-school and save on wide or straight leg cord pants. This five pocket Western style comes in antelope, navy or brown. Sizes 7 to 12, reg. 16.95. Sizes 14 to 18, reg. 18.95.
Saturday only **13.99**
Children's Wear, Downtown Vancouver (second), Park Royal, Richmond, Lougheed, Surrey, Champlain, Victoria.

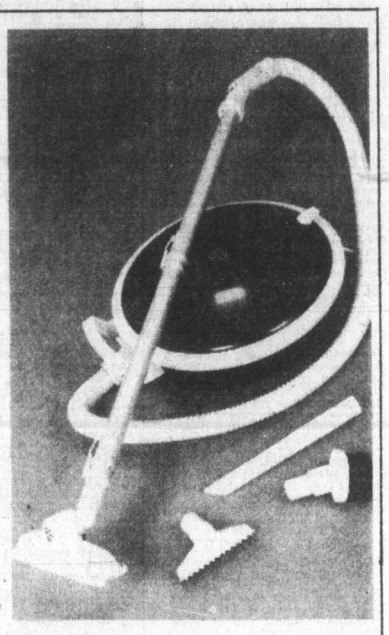

Baycrest vacuum
Weighing only 17 lbs., the Baycrest Astro canister vacuum cleaner features wrap-around bumper guard and one year Baycrest warranty. Brown with almond trim. Reg. 99.98.
Saturday only **79.99**
Floor Care, Downtown Vancouver (fourth), Park Royal, Richmond, Lougheed, Surrey, Champlain and Victoria.

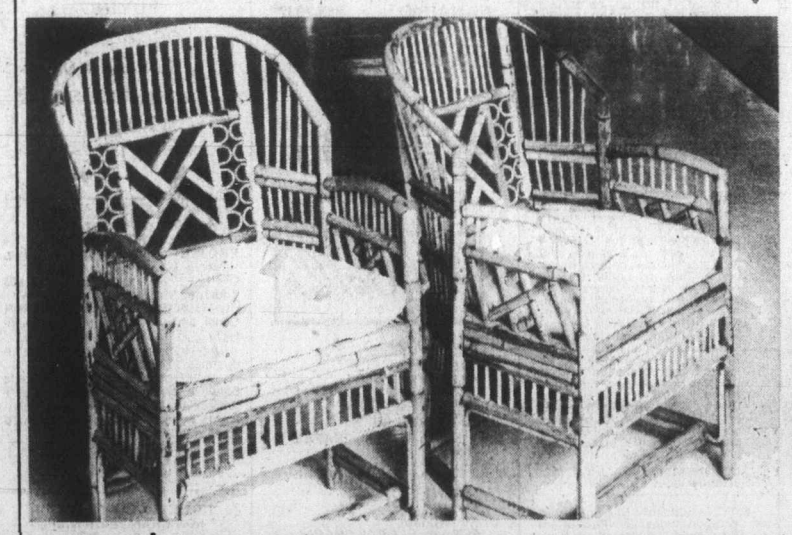

Rattan arm chair with cushion
Imported from the Philippines, this Chippendale design arm chair is great for that fashion accent. It comes complete with cotton duck covered seat cushion. Shop early and save!
Saturday only **$199**
Furniture, Downtown Vancouver (sixth), Richmond, Lougheed and Victoria.

Monkey pod salad set
This scalloped wooden set imported from the Philippines is perfect for gourmet summer salads. Pieces sold separately.
Large salad bowl, reg. 14.98 — Saturday only **12.99**
Small serving bowl, reg. 2.49 — Saturday only **1.99**
Two 14" servers, reg. 2.49 — Saturday only **1.99**
Housewares, Downtown Vancouver (fourth), Park Royal, Richmond, Lougheed, Surrey, Champlain, Victoria

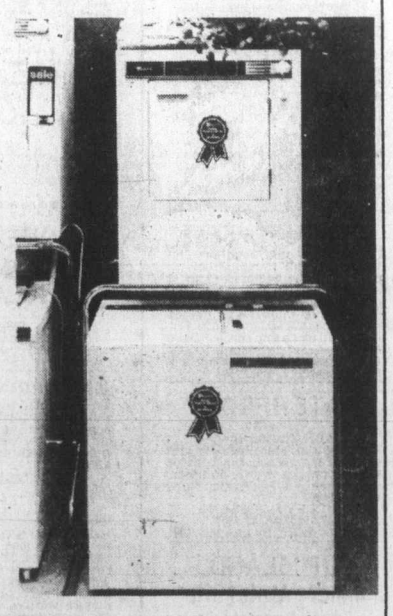

Baycrest portable laundry pair
The twin tub washer does 24 lbs. in 30 minutes. The electric dryer features three complete cycles. No special wiring or plumbing needed. White (or almond $10 extra).
Washer, Saturday only **$259**
Dryer, Saturday only **$249**
Optional stand 39.95
Major Appliances, Downtown Vancouver (fourth), Park Royal, Richmond, Lougheed, Surrey, Champlain, Victoria

317 SUPER CLEARANCE

50% off Brittania sportshirts
Short and long sleeve styles in 100% cotton. Sizes XS,S,M,L. Were 8.99 to 12.99. To clear **4.49** to **6.29**

Terrific tops to go
Short and long sleeve styles in velour, mesh and broadcloth. Sizes S,M,L. Were 9.99 to 17.99. To clear **5.99** to **12.99**

Summer slacks
Slub, nub and linen-look pants with pleated or plain fronts. Cotton, cotton/polyester and texturized polyester. Were 19.99 To clear **13.99**

Personal shopping only, please. Prices in effect while quantities last.
317, Downtown Vancouver (main), Park Royal, Richmond, Lougheed, Surrey, Champlain and Victoria.

Telebuy 681-6211

DOWNTOWN Mon Tues Wed 9 30-6 00 Thurs Fri 9 30-9 00 Sat 9 30-5 30
RICHMOND Mon Tues 9 30-5 30 Wed Thurs Fri 9 30-9 30 Sat 9 30-5 30
LOUGHEED Mon Tues Wed 9 30-5 30 Thurs Fri 9 30-9 00 Sat 9 30-5 30
SURREY Mon Tues 9 30-5 30 Wed Thurs Fri 9 30-9 30 Sat 9 30-5 30
CHAMPLAIN Mon Tues Wed 9 30-5 30 Thurs Fri 9 30-9 00 Sat 9 30-5 30
PARK ROYAL Mon Tues Wed 9 30-5 30 Thurs Fri 9 30-9 00 Sat 9 30-5 30
VICTORIA Mon Tues Sat 9 30-5 30 Wed Thurs Fri 9 30-9 00 Telebuy 385-1311

Hudson's Bay Company

Island
109 Ingram Street
Duncan

The Daily Colonist.

Some sun, high 22
Weather Details on Page 2

Vancouver Island's leading newspaper since 1858

No. 198 — 121st Year | Victoria, British Columbia, Saturday, August 4, 1979 | *** | 20¢ Daily, 30¢ Sunday

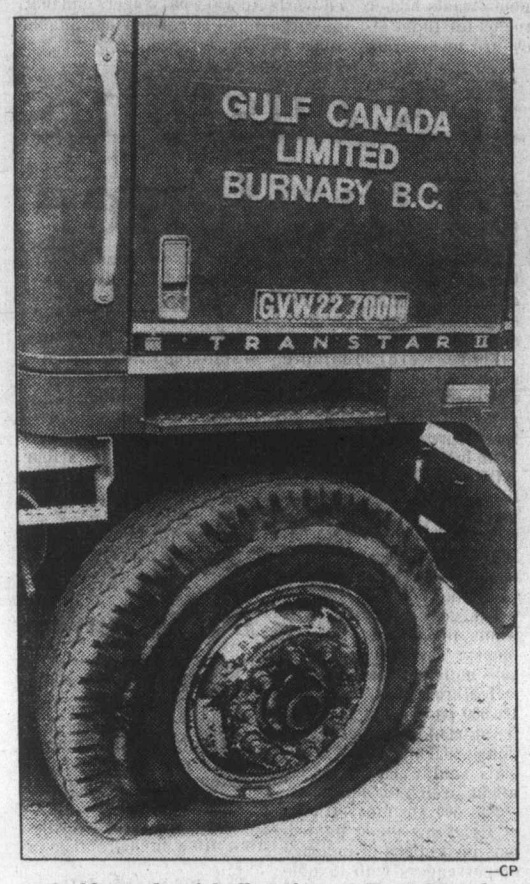

—CP

Gulf truck with flat tire at Port Moody

Mainlanders line for gas; Don't panic, drivers told

Violence mars trucker strike

VANCOUVER (CP) — The gas line came to Vancouver Friday as motorists queued up to top off their tanks after a strike by delivery truck drivers cut off supplies to many service stations.

A score of stations in the Lower Mainland reported that they had been forced to shut down when their pumps ran dry. Those still open said business was booming. Line-ups were common but customers were well-behaved and there was no sign of panic.

The supply situation was better outside the Vancouver area, but some service station operators on Vancouver Island and in the Interior said their pumps would be empty by early next week if no fresh deliveries got through.

Some Gulf operators in Victoria were forced to close earlier than normal Friday because their supplies were getting low and they had no word from the distributors on when more would be coming, while stations operated by most other companies reported normal deliveries by supervisory staff.

Bob Dunsmuir, of the local Automotive Retailers' Association, again urged motorists not to indulge in panic buying which would create a shortage where none existed.

A feared layoff of Saanich public works crews Friday evaporated when another 1,000 gallons was delivered to the municipality's storage tanks.

Gulf Canada Ltd. announced in Vancouver that it would seek a B.C. Supreme Court injunction to limit the number of pickets outside its distribution plant in the Vancouver suburb of Burnaby following an incident of picket line violence Friday morning.

Four tank trucks driven by supervisory personnel were pelted with rocks and had tires flattened as they made their way through a picket line outside the plant. Brake failure on one truck was believed to have been caused deliberately, but there were no injuries.

Gulf spokesman Roy Carson said the next attempt to move trucks through the picket line would be backed up by "adequate protection" from the RCMP.

Bill Lewis, a business agent for the Teamsters, denied that union members were responsible for the attack.

Page 2—Gas queue

—CP

Business booms at Richmond gas station—but mostly to top-off partially-filled tanks

Crew meetings disrupt shorter B.C. water links

Trouble for some of B.C.'s smaller ferries came from an unexpected direction Friday.

While everyone was worrying about the possible fuel crunch, a number of smaller highways department ferries received a different blow.

B.C. Government Employees Union personnel forced cancellation of opening sailings Friday morning on highways ferries to Gabriola Island, Denman Island, Hornby Island, Quadra Island, the ferry between Little River at Comox and Powell River, and the Kootenay Lake ferry.

The crews are all members of BCGEU's marine component and they held meetings protesting the long-term employment of auxiliary crewmen.

The crews went back on the second shift, after being urged to do so by BCGEU representatives, a union spokesman said.

Teamster pickets, representing striking fuel drivers, did appear for a time on the Nanaimo-Gabriola Island run, but they left later Friday.

According to a highways department spokesman, there were no immediate fuel problems envisaged either.

Premier's snafu estimate: $17,000

VANCOUVER (CP) — Premier Bennett said Friday reports that the cost of recalling the B.C. Legislature for an emergency session would reach $100,000 are incorrect.

Bennett said $17,000 is a more accurate estimate of the cost of notifing the province's 57 MLAs, to send airplanes to retrieve most of them and to run the Legislature during the special sitting.

However, controller-general L. G. Bonnell said before the special sitting that it costs about $60,000 a day to run the Legislature during a session.

The emergency sitting was called to correct a government error which had put the Seaboard Life Insurance Co. out of business. Its licence was inadvertantly repealed when the Obsolete Statutes Repeal Act was passed during what was supposed to be the final session of the sitting Tuesday.

Second panel cites 'error' at Alert Bay

By BILL SMITH
Colonist reporter

The treatment given an 11-year-old Indian girl by a doctor found negligent by a coroner's jury in the child's death "represents a regrettable and serious error in judgment," a committee of the B.C. College of Physicians and Surgeons has ruled.

This finding is at odds with another college committee which recently found that Dr. Jack Pickup was competent.

The three-man committee examined Pickup's general competence, while the complaints committee dealt specifically with a request by the dead girl's parents for an investigation into the treatment their daughter received from Pickup.

The complaints committee found the Alert Bay physician's management less than acceptable.

The committee's findings were relayed this week to Pickup and the dead girl's parents.

The jury ruled that Renee Smith died Jan. 22 of peritonitis and a ruptured appendix "due to negligence on the part of Dr. Pickup to supply adequate medical care and procedures," five days after she was admitted to St. George's Hospital with severe abdominal pains.

Pickup, still conducting his practice in the village of 1,800 on Cormorant Island, was not available for comment on the latest findings.

In a letter to the dead girl's

Page 2—Doctors'

Holiday under cloud but ferries jammed

The prospect of a few rainless clouds over the B.C. Day long weekend hasn't deterred British Columbians from setting off in their thousands for a change of scenery.

"Extremely heavy traffic" was reported at all ferry terminals throughout Friday and motorists were advised to arrive at least one hour before their intended departure time today.

Delays of up to five hours were reported by B.C. Ferries Corp. at the Departure Bay terminal Friday afternoon, but all cars were being accommodated on scheduled sailings by mid-evening.

On the Swartz Bay-Tsawwassen run, business peaked shortly after noon Friday and there was a two-hour delay at both ends until the supper hour.

An extra sailing was laid on from Tsawwassen to Swartz Bay at 8:45 p.m., and that cleared up Friday's backlog, according to a ferries spokesman.

Today's forecast for Greater Victoria calls for morning cloud followed by a sunny afternoon with a maximum of 22 degrees Celsius.

Sunday should be mainly cloudy, with a return to cloudy morning and sunny afternoon Monday.

The breaks in the sunshine are due to a weak ridge of high pressure over the coastal area, being affected by moisture from a broad disturbance centred in the Interior.

No precipitation is forecast for Greater Victoria during the long weekend but there is a chance of isolated showers Sunday along the west coast.

Weekend highs will be from 21 and 25, and overnight lows between 11 and 13.

Campers should remember that owing to an extremely high fire hazard a campfire ban is in effect along the entire eastern coast and southern half of Vancouver Island and the southern section of the Lower Mainland.

Britain, Tanzania span differences

LUSAKA, Zambia (UPI) — British Prime Minister Margaret Thatcher told Commonwealth summit leaders Friday that she will propose a new comprehensive peace plan to end the conflict in Zimbabwe Rhodesia by the end of the year.

In speeches remarkable for their similarity and moderation, both Thatcher and Tanzanian President Julius Nyerere called for a cease-fire and new elections in Zimbabwe Rhodesia under the terms of a settlement that would include some guarantees for the country's minority whites.

Diplomats said the British and Tanzanian policies, reached after several days of behind-the-scenes talks, appeared to have averted a major confrontation over Zimbabwe Rhodesia, the thorniest issue facing the Commonwealth conference.

More importantly, diplomats said, Tanzania's support for a new British initiative to settle the Rhodesian crisis could give Thatcher's proposals the weight they will need to be accepted by both the Zimbabwe Rhodesian government of Bishop Abel Muzorewa and the Patriotic Front guerrilla alliance.

As leader of the five so-called "front-line" states backing the Patriotic Front war against Muzorewa, Nyerere's unexpectedly conciliatory speech was of special significance.

In the first such admission by an African leader, Nyerere conceded the recent majority rule elections in Zimbabwe Rhodesia had brought about changes in the way the formerly white-ruled country was run.

But he said those changes were "more cosmetic than real" and that a new constitution must be drawn up and accepted by all parties before the war can end.

Nyerere said a new constitution could still offer some special guarantees for Rhodesia's 230,000 whites.

Stricken ship sinks, biggest loss at sea

Reuter

The supertanker *Atlantic Empress* was the biggest ship ever lost when it sank Thursday 560 kilometres off Tobago, two weeks after a collision with another tanker in the Caribbean.

And the Liberian-registered vessel took 100,000 tons of precious crude oil to the bottom of the sea, salvage and insurance officials said Friday.

Lloyds, the insurance brokers, said in London that the 292,666-ton vessel and its original cargo of 275,000 tons of oil was the greatest loss at sea.

Lloyds added that the financial loss, possibly about $106 million, could be the largest ever sustained.

INSIDE TODAY

Arms incinerated, girl gets millions
—Page 9

CTV gets licence —with strings
—Page 23

Keep Petrocan, NDP urges Tories
—Page 27

Bridge	22
Business	6-8
Church News	16, 17
Classified	29-42
Comics	28
Crossword	22
Editorials	4
Entertainment	23-25
King Fisherman	20
Letters	5
Living	21
Marine Calendar	20
Medical	21
Names in the News	9
Provincial Court	26
Sports	10-15

Loto Canada to provinces by September

FREDERICTON (CP) — Control of Loto Canada is expected to be signed over to the provinces by the end of this month, the chairman of the inter-provincial committee of ministers responsible for lotteries said Friday.

Fernand Dube, New Brunswick's finance minister, said the 10 provincial ministers agreed in Ottawa on Thursday to a formula for transfer of the national lottery to provincial from federal jurisdiction.

"We already have in place the $5-a-ticket provincial lottery which is looked after by the inter-provincial lottery corporation and five regional lottery commissions," Dube said in an interview.

"Our intention is to use the same format for the $10-a-ticket national lottery because it has worked well for the provincial lottery. It will prevent duplication of advertising and administration and set the record straight once and for all that this field (lotteries) belongs to the provinces."

Dube said that within the next few days he will present to Steve Paproski, the federal minister in charge of Loto Canada, the provinces' proposals for transfer of the lottery.

"The sooner the provinces get control of Loto Canada the better and I'm optimistic we will be in a position to sign the documents before the end of this month," he said.

Dube said the provinces have agreed to expand support for fitness and amateur sport in Canada.

He said last year the federal government gave $3.5 million in Loto Canada funds for promotion of amateur sport. The finance minister said the provincially-controlled lottery will "give much more than that," but he could not give an amount.

U.S. routes aliens into killer desert

SAN YSIDRO, Calif. (AP) — The U.S. Border Patrol, hoping to stem the tide of illegal aliens from Mexico, is diverting them to the deserts and mountains, even though an official says, "We realize it could mean death for many from exposure or thirst."

The diversion is being accomplished in part by a new fence under construction at this San Diego border district about 40 kilometres from downtown and 16 kilometres from the Pacific Ocean. The patrol has also doubled the number of border police in the San Diego area.

In addition to blocking traditional alien smuggling routes, authorities have demanded that minimum wages be paid to aliens. And Chief Patrol Agent Donald Cameron said U.S. employers are being charged more by alien smugglers.

A record 941 illegal aliens were captured last month by officers at Campo, a mountain town 100 kilometres east of San Diego.

Cameron's assistant, William Selzer, agreed the new policy may cause death.

"It isn't uncommon to find a body in the desert," Selzer said, because a person "just goes out there, lays down and dies."

But he said the patrol isn't "trying to kill anyone — it's not the plan that they will go and die" in the searing desert heat where temperatures now soar to almost 50 degrees Celcius.

A bill in Congress would authorize an additional $14.5 million for 495 new border patrolmen, with as many as 240 to be sent to San Ysidro.

The appropriations bill was approved unanimously by a Senate and House of Representatives conference committee earlier this week but needs approval of both the full Senate and House and President Carter's signature.

Meanwhile, construction of the nine-kilometres fence is under way in both directions from San Ysidro.

Joseph MacDonald, the patrol's chief agent at El Centro, said smugglers have been using tire inner tubes and ropes to get "30 or 40 people at a time" to the U.S. from Mexico via the All-American Canal at the border between Yuma, Ariz., and Calexico.

At least once a month, the body of a drowned Mexican is found in the canal.

Exhibition Park racing

VANCOUVER — Results of Friday night's thoroughbred racing at Exhibition Park and entries for today:

First — $2,600, claiming, 3 year olds, 6½ furlongs
Star Hunter (Krasner) 43.50 12.20 5.60
Nance A Beth (Stein) 3.30 2.70
Little Jane D. (Wolski) 3.40
Time: 1:20 3-5
Spirit Talk, Senorita Victoria, Love Lea Rhapsody, Fleeter Skeeter, Potent Pack, Special Me, Majority Gal also ran.

Second — $2,600, claiming, 3 year olds, 6½ furlongs
Fleet Cop (Carrasco) 9.60 5.60 2.90
Billy Crash Cradic (Williams) 7.50 2.80
Dot's Lad (Johnson) 2.30
Time: 1:19 2-5. **Daily Double:** $209.90
Quinella: $37.10
Gail's Punch, Island Pride, No Bidder, Brigadier Ted, Mr. Bushman also ran.

Third — $2,600, claiming, 2 year olds, 6 furlongs
Cindy's Back (Johnson) 7.20 3.40 2.80
Foxy Lookin' (A. Smith) 3.00 2.50
Command Touch (Creighton) 5.20
Time: 1:15. **Quinella:** $9.60
Crimson Shot, Hasty Judge, Successful Deal, Bonnie Premier, Neuka, Lady Cassandra also ran. **Track scratch:** Whispering Sal

Fourth — $2,600, claiming, 3 year olds and up, 6½ furlongs
Bonnie Lois (Carter) 19.40 12.50 7.10
Empress Dee (Carrasco) 4.00 3.10
Cotton Kacy (Loseth) 6.70
Time: 1:20 1-5. **Exactor:** $152.50
Miracle Love, Gay Debbie, Touch Me Knot, Allez Miss, Karls Shadow, Sail Happy, Majormagicette also ran.

Results of Races 5 through 10 were not available at press time owing to heavy traffic on communication lines.

Entries

First — $2,700, claiming, 3 and 4-year-olds, 1 1-16 miles
Little Richard (Cuth'n) 117
Pimsham (Frazier) 112
Winning Darkness (Bray) 119
Clays Road (Johnson) 119
Solid Rythm (Williams) 119
Sir Camalot (Owen) 117
April Will (Carrasco) 114
Antique Coin (Krasner) 109
Caddies Desire (no rider) 109
Low Nickers (Wilkinson) 109
Also eligible:
Cool Artic (Carrasco) 119
Shakim Shane (Skinner) 112
Partner At Last (M. Mena) 112

Second — $3,000, claiming, 3-year-olds, 6½ furlongs
Sherr's Gal (Johnson) 110
Rising Genie (Carrasco) 110
Miss Almeria (Krasner) 108
Donna Mac (Frazier) 111
Loving Call (Loseth) 108
Pass The Wire (J. Mena) 108
Sly Gesture (Creighton) 110
Dream Disturber (Wilkinson) 108
Banana Puddin (Billodeau) 108
Nushies Champion (Watson) 108
Also eligible:
Call Me (Loseth) 110
Elk Princess (Skinner) 115

Third — $4,500, allowance, 2-year-olds, 6 furlongs
Police Inspector (Skinner) 115
Louis Martini (Johnson) 115
Pat's Hurrah (M. Mena) 110
Eyelid (Bray) 115
Light Olympia (Williams) 120
Instant Command (Wilk'n) 113
No Ivces (Krasner) 115

Fourth — $2,600, claiming, 3-year-olds, 6½ furlongs
Fitz and Starts (Williams) 118
Island Jade (Smith) 118
Agha's Talent (Bilodeau) 113
Address The Nation (Gold) 118
Pitt Lake (J. Mena) 118
Jim Fu (Frazier) 118
Finnedora (Skinner) 118
Jumpin Spider (Johnson) 118
Jest A Streaking (Creigh'n) 113
Gleaming Sea (Loseth) 118
Also eligible:
Traction (Krasner) 118

Fifth — $3,200, claiming, 3-year-olds and up, 6½ furlongs
Tempting Ticket (Skinner) 117
Proserpine (Williams) 120
Sheba Baby (Bilodeau) 107
Poco C. (Wilkinson) 107
Sweet And Discrete (Loseth) 117
Chery's Capri (Smith) 112
Prairie Scooter (J. Mena) 117
Tenelta (Krasner) 112
Hazelmere Lady (Creighton) 112
Marilyn K (Johnson) 117
Also eligible:
Magic Sherry (Krasner) 114
Vonnie Mahina (E. Mena) 107
Miss Patty Poo (Stein) 111
Castle Image (Carrasco) 117

Sixth — $3,500, claiming, 3-year-olds and up, 6½ furlongs
Mr. Bradley (no rider) 114
Off The Pace (M. Mena) 116
Citizen's Award (Krasner) 117
Balsam Leaf (Loseth) 114
Boy Dancer (Smith) 116
Ticket Count (Wilkinson) 109
Buddy Lea (Carter) 114
Ocean Park (Carrasco) 116
Little Rogue (J. Mena) 119
Jet Castle (no rider) 114
Also eligible:
Strong Dancer (Creighton) 114
Gallant Dave (Skinner) 119
God's Penny (Krasner) 114

Seventh — $4,000, claiming, 3-year-olds and up, 1 1-16 miles
Partisipaction (Krasner) 113
Lord Occo (Smith) 117
Bruces Jungle (Johnson) 113
Pickle Pie (J. Mena) 113
River of Ice (Bray) 113
Marine Driver (Williams) 116
Sai Kilday (Carrasco) 116
Blue Sabre (Owen) 110

Eighth — $5,700, allowance, 3-year-olds, 1 1-16 miles
Holly Olly (Skinner) 113
Brandy's Better (Krasner) 113
Cinder's Shadow (Williams) 111
Willies Dancer (M. Mena) 113
Mystical Power (Smith) 113
Lunch Break (Johnson) 115
Impressive Ann (Creighton) 108
Lucknory (Loseth) 113
Kapakahi (Carrasco) 118
Deja Sail (J. Mena) 113

Ninth — $13,500, handicap, 3-year-olds and up, 1 1-16 miles
Skovinsky (Williams) 118
Ray's Pride (Johnson) 117
Choco Mendaris (Stein) 109
Harpoon (Creighton) 120
Five Star General (Cuth'n) 117

Tenth — $3,100, claiming, 3-year-olds and up, 1⅜ miles
Perky Imp (Smith) 111
Ellie's Boy (Johnson) 114
Pet Theory (Krasner) 116
Paca (Carrasco) 117
Moving To Metric (Creighton) 107
On The Aisle (Frazier) 116
Dandy Lea (Owen) 112
Crafty Crusader (Bray) 116
Devil Darren (J. Mena) 113

Crown's Cristy cracks record

EAST RUTHERFORD, N.J. (AP) — Crown's Cristy stamped himself as one of the favorites for the Hambletonian by winning the $109,500 Beacon Course Trot Friday night at the Meadowlands.

The Hambletonian, the Kentucky Derby of harness racing, will be held in Duquoin, Ill., Sept. 1.

Crown's Cristy returned $15.80, $4 and $3.60 after touring the mile in track record time of 1:57 3-5. The old mark of 1:59 1-5 was set by Green Speed at the Meadowlands in 1977.

Nina bests Wendy then loses

OTTAWA — Defending champion Marjorie Blackwood of Ottawa and veteran Lisa Senn of Toronto battled their way to the women's singles final of the Canadian tennis championships.

Blackwood disposed of Nicole Marois of Quebec City 7-5, 6-0 in one semi-final while Senn battled to a 7-5, 7-5 win over Nina Bland of Victoria. Bland reached the semis with a 4-6, 6-4, 6-4 win over Wendy Barlow, also of Victoria.

Dale Power of Ottawa and Toronto's Derek Segal reached the men's final. Power upset defending champion Harry Fritz and Segal trimmed Martin Wostenholme of Ottawa.

In doubles' finals Nick Mohtadi and Paul O'Donoghue of Calgary face Ottawa's Power and James Boyce. Karen Lewis of London, Ont., and Barlow play Blackwood and Senn.

Summer Games results

TRACK AND FIELD

Boys 3,000 metres: 1. Alan Schroeder, Aldergrove; 2. Bruce Fugeta, Penticton; 3. Ken Timewell, Coquitlam. Time — 9:24.7.

Girls 3,000 metres: 1. Tania Gleave, West Vancouver; 2. Carol Montgomery, North Vancouver; 3. Carolyn Daubeny, Delta. Time — 10:31.2.

Boys High Jump: 1. Steve Waines, Aldergrove; 2. Marc Lilley, Kimberley; **3. Calvin Charlton, Campbell River.** Height — 1.80 m.

Boys Hammer Throw: 1. Les Szoke, Aldergrove; 2. Tibor Palatinus, Vancouver; 3. Terry McDonald, Powell River. Distance — 45.18 m.

Boys Pole Vault: 1. Don Ball, Victoria; 2. Brent Benedict, Duncan; 3. Bruce Douglas, Kamloops. Height — 3.04 m.

Girls Javelin: 1. Stephanie Chamberlain, Nanaimo; 2. Erminia Russo, Kelowna; 3. Teresa McPhee, Powell River. Distance — 39.58 m.

Girls Long Jump: 1. Kim Hlady, Chemainus; 2. Diane Malenstyn, Delta; 3. Arnese Lucks, Vancouver. Distance — 5.02 m.

WHEELCHAIR SPORTS

Men's 60 metres: 1. Norman Haw, Vancouver; **2. Gary Birch, Mill Bay;** 3. Ken Bartel, Surrey. Time — 18.8.

Men's 200 metres: 1. Norman Haw, Vancouver; 2. Dennis Cherenko, Surrey; **3. Gary Birch, Mill Bay.** Time — 66.4.

SYNCHRONIZED SWIMMING

Girls 13-14, Solos: 1. Kathy Glen, Port Moody; 2. Linda Jacklye, Coquitlam; 3. Samantha Wilks, Coquitlam.

Girls, 15 and over, Solos: 1. Andrea McCallum, Vancouver; **2. Peggy Monteith, Campbell River; 3. Pauline Glascow, Campbell River.** Score 61.

Girls Novice Teams: 1. Catherine Duff, Jennifer Duff, Colleen Hourigan, Sandy Vantol, Burnaby; 2. Vancouver; **3. Campbell River.** Score 47.166.

Girls Novice Duet: 1. Colleen Hourigan, Paula Skelton, Burnaby; 2. Burnaby; 3. Vancouver. Score 45.66.

SWIMMING

Girls, 13-14, 200m Freestyle: 1. Elizabeth Williams, Richmond; 2. Frances Coopman, Surrey; 3. Kim Davidson, Prince George. Time 2:23.2.

Girls, 15-17, 200m Freestyle: 1. Liza Lamb, North Vancouver; **2. Karen Rainey, Mill Bay;** 3. Tina Hoeben, Summerland. Time 2:21.3.

Girls, 14-15, 200m Individual Medley: 1. Ann Marie Feeley, Quesnel; 2. Ann Newton, Richmond; 3. Lori Giacommalo, Burnaby. Time 2:46.4.

Boys, 15-17, 200m Freestyle: 1. Larry Lande, Surrey; 2. Joseph Lee, Vancouver; 3. Alan Martin, Delta. Time 2:14.0.

Story on Page 11.

Pro soccer

NASL
Dallas 2 Tampa Bay 1
Houston 4 Edmonton 3

PIONEER CHAIN SAWS
making things easier
PIONEER P28
$249.95
16" sprocket nose bar. Anti-vibration compression release for easy starting. Automatic oiling. "S" models available with chain brake.
"S" models
$269.95
CHARGEX VISA
TRADES WELCOME
master charge
ALF BECKER CHAIN SAWS
2981 TILLICUM 8-3 384-6414

CANADA'S FIRST
OUTDOOR ROLLER-SKATE-A-THON
PROCEEDS TO A LOCAL CHARITABLE ORGANIZATION
SATURDAY, AUGUST 11
NOON TO 6 P.M.
CLOVER POINT (DALLAS ROAD)
Entry Forms Available at:
High Rollers — 255 Menzies St.
Market Square (Produce Stand)
Quadra Theatre — Quadra at Hillside
PRIZES ● PRIZES ● PRIZES
SEE "AMERICATHON"
STARTING AUG. 10 — QUADRA THEATRE
Where the Energy Crisis creates a world of Roller Skaters.

EMPRESS
SUPER SUMMER SAVINGS

1979 ACADIAN 4-DOOR HATCHBACK
Rear window defogger, economical 4 cylinder engine, 4 speed transmission, body side moulding, radio, electronic ignition, rach & pinion steering, etc.
STOCK NO. ACO 549 ..... $4679.00

1979 ACADIAN 2-DOOR HATCHBACK
Rear window defogger, economical 4 cylinder engine, 4 speed transmission, body side moulding, radio, electronic ignition, rach & pinion steering etc.
STOCK NO. AC 0549 ..... $4533.00

1979 PONTIAC LEMAN 2-DOOR
Body side moulding, rear window defogger, remote control mirror, economical V6 engine, automatic transmission, power steering, full wheel covers, radio, whitewall tires, etc.
STOCK NO. AC 0698 ..... $6627.00

1979 PONTIAC GRAND PRIX
Bucket seats, body side mouldings, rear window defogger, 301 cubic inch V-8 engine, automatic transmission, power steering, full wheel covers, steel belted radial tires, lamp group, radio.
STOCK NO. GR 8931 ..... $7447.00

1979 PONTIAC CATALINA 4-DR STATION WAGON
60-40 front seat, power tail gate release, tinted glass, front and rear floot mats, body side mouldings, delay wipers, remote control mirror, heavy duty suspension, 305 V-8 engine, automatic transmission, tilt wheel, full wheel covers, lamp group, clock, radio, etc, etc.
STOCK NO. PO 4975 ..... $8833.00

1979 BUICK CENTURY 4-DOOR SEDAN
Body side mouldings, rear window defogger, remote control mirror, economical V-6 engine, automatic transmission, power steering, full wheel covers, whitewall tires, radio.
STOCK NO. CE 1014 ..... $6866.00

1979 BUICK CENTURY 4-DR STATION WAGON
Power tail gate release, body side mouldings, rear window defogger, remote control mirror, 301 V-8 engine, automatic transmission, power steering, white wall tires, radio, etc.
STOCK NO. CE 2670 ..... $7222.00

1979 BUICK CENTURY REGAL 2-DR HD. TOP
Colour keyed seat belts, body side mouldings, rear window defogger, remote control mirror, two tone paint, 301 V-8 engine, automatic transmission, tilt wheel power steering, full wheel covers, steel belted radial tires, lamp group, clock radio, etc.
STOCK NO. CE 7095 ..... $7942.00

FINANCE
See our customer services manager, Russ Lang for On-the-spot GMAC Financing available at bank rates on approved credit.

THINKING OF LEASING?
See our lease manager JOHN SPRINGER for competitive rates on cars, trucks or vans.

DLR. Reg. 5701 8-3

A lot of good names. All in one place.
EMPRESS PONTIAC • BUICK • GMC LTD. 2867 DOUGLAS STREET (AT TOPAZ) PHONE 382-7121

OK TIRE STORES
RETREADS
550x12
600x12
600x13 A78x13
650x13 B78x13
700x13 C78x13
645x14 B78x14
695x14 C78x14
735x14 E78x14
560x15
21.95 OK
F78x14
G78x14
H78x14
24.95 OK
F78x15
G78x15
H78x15
J78x15
26.95 OK
3030 NANAIMO ST.
Turn-off Finlayson at Trader Vic's
386-3156

NAMEGAME No. 3

OFFICIAL ENTRY FORM BELOW!
WIN! $1,000.00 IN CASH PRIZES EVERY OTHER WEEK!
WIN! GRAND PRIZE TRIP FOR TWO TO HAWAII, By Wardair

The object is to match the official letters published every day with the letters in the grid which you have filled in with your name (see samples 1 and 2). When you have circled a row of letters across, vertically, or diagonally either way, send your entry in for the bi-weekly draw for cash prizes. You may submit as many entries as you wish per game, but each must be in a separate envelope.

LETTERS FOR TODAY, GAME NO. 3 ONLY
B R K
Final Letters Tomorrow for Game No. 3

IMPORTANT!
IN ORDER TO BE ELIGIBLE, YOUR ENTRY MUST COMPLY WITH RULE NO. 2

THE NAME GAME
Rules and Procedures

Object of "The Name Game": To become eligible for prize drawings by matching letters of the alphabet, published in the Victoria Times and The Daily Colonist, with the letters in your name. Each game starts with a Saturday Times and ends in the Sunday Colonist two weeks later. The official entry form will be published every day. All members of a family may play. There is no age limit. You may enter more than once but only one entry per envelope may be submitted. As each game ends, you are invited to play the next game.
1. Using the official entry form or a reasonably hand-drawn facsimile (no mechanically reproduced forms accepted), start at the upper left hand corner and print your name continuously, one letter in each square, until all the squares are filled in. (For example, if your name is John Anderson, Sample 1 shows how to fill out your entry form.) Do not include punctuation.
Use your legal name, in a form which can be verified on your driver's licence, social security card or other official identification. You may use various forms of your first name (e.g. John, Jonathan or John S.), as long as your identity can be verified. No nicknames, please.
2. Letters for the Name Game will be published as follows: 4 letters Saturday Times and Sunday Colonist and 3 letters daily. When an official letter matches one in your diagram, circle it on your entry. That letter may appear in more than one square on your diagram, but you may circle only one such letter (of your choice) each time. Since individual letters are selected at random, they may appear more than once — even on the same day. You may circle one such letter as many times as that letter is published. The same letters will be published in the Victoria Times and The Daily Colonist, but may only be used once in any one entry.
3. When you match enough letters to complete one row on your diagram — horizontal, vertical or diagonal (corner to corner), as in Sample 2, you are eligible for the prize drawings for that game. Drawings for 15 prizes will be held every other week for 10 weeks. At each drawing $500 goes to the first name drawn, $100 to the next —, $50 each to the next 3, and $25 for the last 10 — (Winners must answer a time-limited skill-testing question before collecting prizes.) All names drawn will be returned to the drum for the grand prize drawing.
4. Mail your completed entry form to: The Name Game, Victoria Press, P.O. Box 1390, Victoria, B.C. V8W 3C4; postmarked no later than the Monday following the end of that game. Completed entries may also be delivered, in a sealed envelope, to Victoria Press, no later than Tuesday, the following day. The game number (such as 'Game 1', 'Game 2', etc.) must appear at the lower left-hand corner of the envelope.
5. All entries will be placed in a container and the winning entries will be drawn at random. Winners will be announced in the Colonist and Times on the Friday following the close of each game. The odds of winning will depend on the number of eligible entries received.
6. It is not necessary to buy the Times or Colonist to participate. Copies of the newspaper may be inspected free of charge at the newspaper's offices during regular business hours. Sorry, official letters will not be given over the phone.
7. Employees of the newspapers and members of their immediate families are not eligible to participate. Unclaimed or invalidly claimed prizes will be donated to a recognized charity at the close of the contest.
8. Winners agree to allow publication of their names, pictures and publicity in the Times and Colonist without additional consideration. Submission of an entry indicates acceptance of all game rules.
9. Decisions of Victoria Press judges in all matters relating to the The Name Game will be final.

SAMPLE 1

J	O	H	N	A	N	D
E	R	S	O	N	J	O
H	N	A	N	D	E	R
S	O	N	J	O	H	N
A	N	D	E	R	S	O
N	J	O	H	N	A	N
D	E	R	S	O	N	J

SAMPLE 2

J	O	H	N	A	N	D
E	R	S	O	N	J	O
H	N	A	N	D	E	R
S	O	N	J	O	H	N
A	N	D	E	R	S	O
N	J	O	H	N	A	N
D	E	R	S	O	N	J

Presentation of The Name Game has been authorized by the copyright owner.
(c) 1975, 1976 — Ken Hecht
(c) Under UCC — 1975, 1976 — Ken Hecht
International Copyright Secured.
All rights reserved.

OFFICIAL ENTRY FORM
MAIL TO:
The Name Game,
Victoria Press,
P.O. Box 1390,
Victoria, B.C. V8W 3C4
GAME NO. 3
Postmark Deadline, Tuesday, August 7
Game number must appear on lower left corner of envelope.

NAME .....
ADDRESS .....
CITY ..... POSTAL CODE .....
HOME PHONE .....
BUSINESS PHONE .....

The Daily Colonist.

Section Two Saturday, August 4, 1979 Page 19

'79 DODGE TRUCKS ... Designed for comfort built for action, styled for today!! WILLE Dodge • Chrysler

New Port Hardy bylaw

Developing rules changing

PORT HARDY — In future it may cost more to develop industrial and commercial land but less to develop residential property.

Council has given three readings to a bylaw which would make the changes. It now requires reconsideration and final adoption.

Impost fees of $500 per residential lot or apartment unit are charged to developers of three or more such units.

However, no impost fees are charged for development of industrial or commercial sites.

The changes in the proposed bylaw would see a charge of between $110 and $130 for each apartment and $200 to $240 for each house but the charges will not apply to anyone building or subdividing fewer than three lots.

If the bylaw is passed, the land near Quatse Falls will be heavily hit, with charges of nearly $5,000 an acre for both commercial and industrial land going into effect.

Other developers of commercial and industial land in other areas of the town will pay some $2,300 per acre.

The charges were set in accordance with specific projects planned by the town.

As an example, the much higher rates to be charged in the flats are the result of a planned sewer extension to the area.

The extension benefits only that area and will cost about $400,000.

The proposed bylaw also divides costs between old and new residences with the municipality paying a portion of the project costs from property taxation.

Other specified projects for which fees will be collected include water reservoirs at the airport; a new sewage treatment cell; an outer ring road; realignment of the airport road, and a connector road between Port McNeill junction and Beaver Harbor Road.

Meanwhile, on a different note in Alert Bay, council has made a recommendation following an incident in which a dog attacked another dog.

A woman was walking her small pet when it was attacked by a Doberman pinscher.

When the woman attempted to protect her dog, she was bitten by the attacker.

Council decided to recommend to the owner of the attacking dog that he sign a statement saying if such an incident occurs again, the dog will be destroyed.

Council also recommended the attacking dog be kept out of public contact at all times.

Mill Bay group still fighting zoning change

By DEREK RHIND
Colonist correspondent

DUNCAN — Mill Bay residents have not given up their fight to stop a recent controversial zoning change proposed for a large section of the Mill Bay waterfront area.

Mill Bay Community League and a Mill Bay area ratepayer group have sent a brief and are requesting Municipal Affairs Minister William Vander Zalm to withhold final approval of the water lot rezoning, which was opposed by 96 per cent of all residents attending public hearings in the area.

The controversial rezoning, backed by by the Cowichan Valley Regional District board, has been called "callous and irresponsible" by the residents.

Despite objections by about 96 per cent of the residents attending the public hearing and the vehement objection of the regional director for the area concerned, Charles Boas, the CVRD gave three readings to the bylaw which would change the zoning of the area of foreshore along Mill Bay Road from water recreational to industrial.

The change would allow a log haulout facility to start operations.

The brief to Vander Zalm says residents learned of the CVRD's decision with "distress and disappointment" and the action raises many serious questions regarding the future of regional districts and the rezoning process.

The rezoning is protested on the grounds it violates the official Mill Bay-Malahat Settlement Plan, disregards the public input at the hearing and disregards the wishes of the local regional director.

"This settlement plan makes it very clear that industrial development in this area should be restricted to the Bamberton region," states the brief.

"Spot zoning should be avoided. This plan recognizes the importance of leaving it undisturbed."

The brief's authors, Audrey Thurber and B. C. Harrison, question whether the CVRD places any importance on community input, since 96 per cent of those who spoke at the hearing into the rezoning voiced disapproval of the plan.

"In addition, we are shocked that the input of our regional director Charles Boas, and his advisory planning committee, was overridden by the regional board.

"This raises very serious questions about the whole regional board concept, if the desires of the community through its duly elected representatives are ignored.

"We find the action taken by the regional board to be irresponsible and shows a callous disregard for the wishes and rights of self determination of this area's residents," says the brief, urging Vander Zalm to reject the rezoning bylaw at the ministerial level.

Meanwhile, regional director Boas has filed a letter with the minister requesting that another public hearing be held.

Boas is disputing the recommendation that came out of the last public hearing, to allow the rezoning with certain restrictions.

Boas cited sections of the Municipal Act which allow a director to apply to the provincial cabinet for re-examination of any local level of government's decision.

Power of pen

COURTENAY — There's a new arrival at the Courtenay RCMP crime prevention unit.

It's not a new man, it's not a dog and it's not a plane.

It's an invisible marking pen.

The pen is ready to go into operation and can be used to mark items on which an engraving pen cannot be used.

Such articles as china, glass figures and paintings could be marked with the invisible pen.

Anyone wishing to have items marked should call 338-5551 and ask for summer job corps project leader Daryl McLoughlin.

Meanwhile, bike registration and neighborhood watch-operation identification continues most weekends at some strategic point in the Comox Valley. Information on the locations can be obtained by phoning McLoughlin. All the servies are free.

This Sunday the corps will be in Comox at the Comox Marina, where boat items may be marked for identification.

On Monday, bike registrations will take place at the Marina Park and appointments will be made for people wishing to have household items marked.

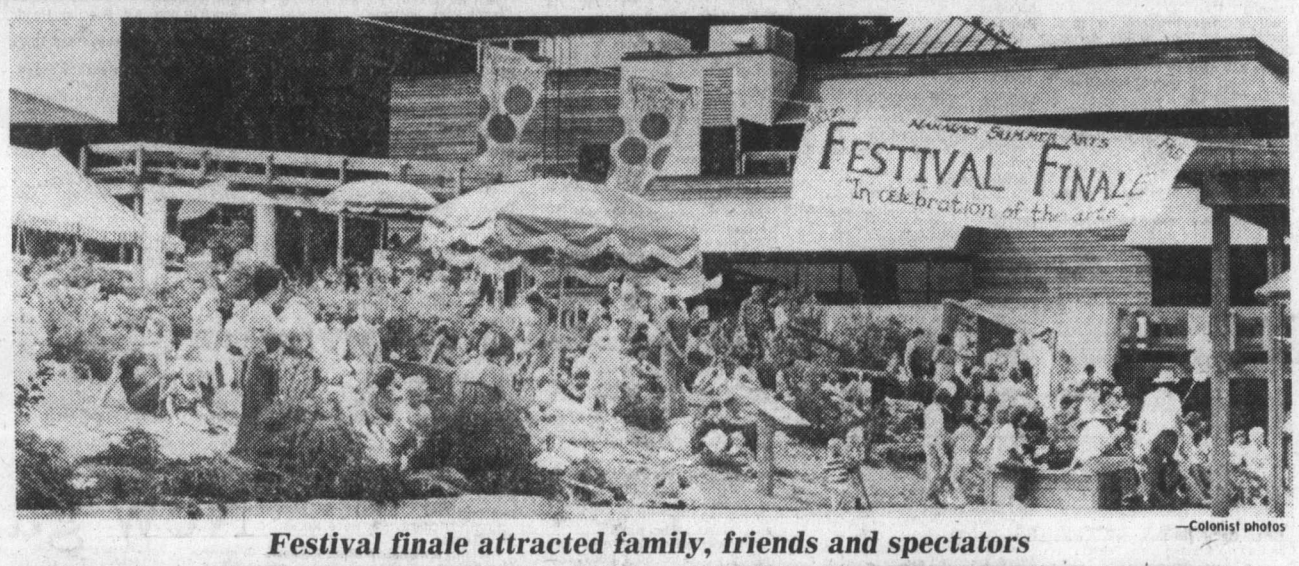

—Colonist photos

Festival finale attracted family, friends and spectators

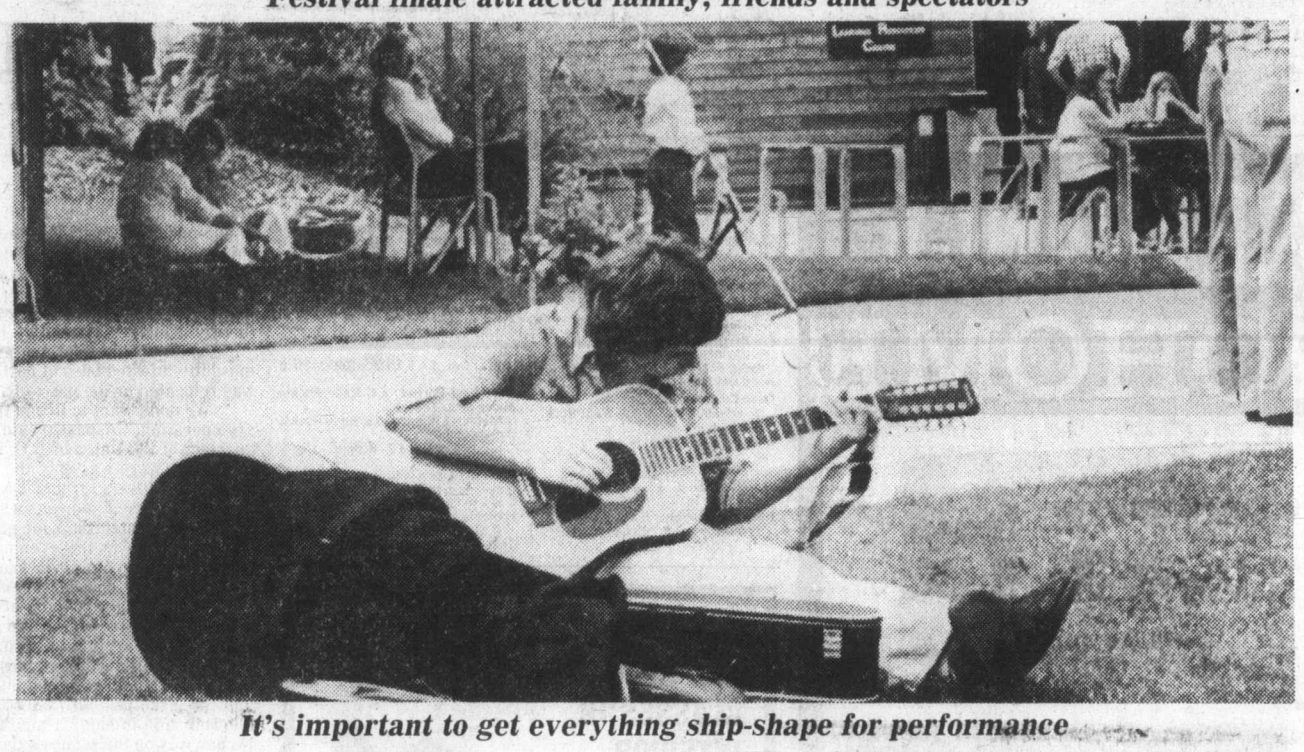

It's important to get everything ship-shape for performance

Nanaimo's month-long celebration

Festival rings its final bell

Colonist correspondent

NANAIMO — The Malaspina College courtyard was teeming with hundreds of people recently when it was temporarily converted into a colorful street market to celebrate the culmination of Nanaimo's month-long Summer Arts Festival.

Family, friends and spectators wandered among craft booths, watching and talking with the local artists at work, while entertained by wandering jugglers, minstrels and mime performers.

The feature event of the Summer Arts Festival finale was the Auction of Fantasy Experiences, where more than two dozen adventures were on the auction block and open to bidding.

The experiences ranged from a tour of the Parliment building and lunch with MLA Dave Stupich, to being Editor-for a-day of the Nanaimo *Times*, to a week-long stay at Forbidden Plateau.

All of the fantasy experiences were donated to the summer Arts Festival, and the auction yielded a profit of $1,357 during the course of an hour of lively bidding.

A two-hour discussion of truth and beauty in the public house of one's choice with Philosopher-King Bob Lane, (who doubled as the auctioneer), went for $14.

The street market was packed up at 4 p.m. and the crowd disbanded with the end of the auction, but the courtyard came alive again at 7 p.m., when *Pacific Salt* performed outdoors for jazz-lovers blanketing the lawn.

There is still one more ongoing event with Nanaimo's Summer Festival of the Arts. Oscar Wilde's play, *The Importance of Being Ernest*, directed by Ian Johnston, was scheduled to close last Saturday, but due to the late arrival of the costumes it will run until thisweekend at the Malaspine College Theatre.

Royal horses

Comox Valley gets rare opportunity

By RUTH McKELLAR
Colonist correspondent

COURTENAY — Comox Valley residents will have an opportunity on Aug. 10 to see the premiere performance here of the world-famous Royal Lippizan horses.

It will be the first time the show will be presented on Vancouver Island, north of Victoria.

Ticket sales are brisk and the show will be held in the Comox Valley Sports Centre at 8 p.m.

The show, under the name Arena Productions, is headquartered in Charleston, West Virginia.

It maintains a training program for its Lippizaner horses in classical horsemanship in the hands of instructors who are European-trained in classical dressage.

Their objective, according to a book released by the press department of the show, is to retain and to cultivate the art of horsemanship in its highest form of perfection.

The primary object of the training is the ultimate presentation of the world-famous Lippizaner breed to the public.

The show plays throughout United States and Canada and features as stars the Royal Lippizan stallions, all of which are descendants of the Lippizan horses, which were saved by American General George Patton during the Second World War.

The style of the show emulates the Spanish Riding School and the presentation is close to that of the famed riding institution in Vienna, Austria.

Producers say: "The Lippizan is the aristocrat, the royalty and the light and nimble dancer and aerialist of the equestrian world."

His distant forbears from the Orient bore the Ghengis Khan out of the wastes of Asia to conquer much of the then-known world. The Arabic strain of the breed patrolled, guarded and raided treasue-laden caravans in the Sahara."

It is believed the forerunner of the actual Lippizan was bred to Carthage more than 2,000 years ago. The Carthagenian stock was bred to the Vilano, a sturdy Pyrenees horse with Arab and Barbary strains. The results became the fabled horse of ancient Spain.

The Lippizaner has a lengthly life, with 30 to 35 years the average lifespan.

They are usually born black and change slowly through a period of six to 10 years to their final pure white color.

Although the show is not affiliated with the Spanish Riding School, a number of the horses appearing in the show were born at Piber Stud.

There are four positions assumed by the horses, Levade, Courbette, Croupade and Capriole.

Another boycott list issued

NANAIMO — Nanaimo's chapter of the inflation-fighting group W.A.R.P., We're Against Rising Prices, has come out with this week's boycott list of overpriced foods.

For the week of Aug. 1-8, W.A.R.P. warns to stay away from sirloin and T-bone steaks, imported tomatoes, mushrooms, large eggs, cooked shrimp, lemons, bananas over 30 cents a pound and lard.

W.A.R.P. reminds its followers that it's important not to purchase these boycott items even if they go on sale, because their post-sale prices are usually higher than ever.

At present, the British Columbia chapters of this national organization operate independently in that each participating community compiles its own boycott list.

There is talk, however, of starting a province-wide boycott list in the fall.

For more information on the Nanaimo chapter of W.A.R.P. contact Vibeke Sandberg at 753-4057.

W.A.R.P originated in Ontario but in the few months of its existence has received wide-spread support throughout Canada.

Cowichan region changes its mind

Restrictive bylaw finally repealed

DUNCAN — Cowichan Valley Regional District has repealed a bylaw which it acknowledged was "unduly restrictive."

The maintenance and occupancy bylaw, which governs a host of different details regarding residential buildings, was repealed before it became law.

The bylaw is a prerequisite before the local area would be eligible for certain special Canadian Mortgage and Housing Corporation funds.

The CVRD gave it three readings last month and the bylaw received the approval of the ministry of municipal affairs, but a meeting of the planning committee brought a recommendation to repeal it.

A CMHC representative told planning committee members existing bylaws governing housing standards may be enough to make the area eligible for Residential Rehabilitation Assistance Program funds.

And if existing bylaws aren't enough, a less restrictive bylaw could be passed that would still make the area eligible, planning committee members said they were told.

CVRD chairman Leo Kuta questioned why the board wasn't made aware that a less restrictive bylaw would suffice.

Other directors appeared amazed that CMHC should attempt to require the maintenance and occupancy bylaw be in effect before the assistance program funds become available.

The bylaw was originally considered as a means of allowing the Lion's Easter Seal Society to obtain enough funds to continue with the renovating of the crippled children's camp at Shawnigan Lake.

But directors and apparently everyone else who read through the bylaw objected strongly to the number of restrictions imposed on owners of buildings.

The bylaw specified details of yard maintenance, roof, wall, floor and ceiling construction, heating, plumbing, room dimensions and many other details.

Meanwhile, the Lions Club project is continuing without CMHC funds.

Provincial Court

Judge William Ostler ended a lengthy discussion in Victoria provincial court Friday by suggesting lawyers for 23 men charged in connection with Canada's largest marijuana seizure were to blame for any delays in getting the preliminary hearing started.

The exchange came during regular weekly remand appearances by the men, charged in connection with the May 22 operation involving RCMP, Canadian Forces personnel and the destroyer HMCS *Qu'Appelle* at Sydney Inlet, 32 kilometres north of Tofino on Vancouver Island's west coast. Approximately 35 tons of the seized, high-grade Colombian marijuana, with a wholesale value of $56 million, were burned May 29 at the North Cowichan municipal incinerator.

Vancouver lawyer William Deverell began with a request for Ostler to reconsider changing the dates for the preliminary hearing, which is set for two weeks in November and two more weeks in December. Deverell said four of the men had been denied bail by Judge Fred Green recently and that a bail review Wednesday in Vancouver Supreme Court upheld the Victoria judge's decisions.

Because it now appeared unlikely any of the accused men would be granted bail in the near future, he asked Ostler to move the hearing up to the earliest date possible. Deverell said he doubted whether the hearing could be finished in the four-week period budgeted because most of the men charged were of Spanish-speaking descent and did not speak English very well.

Lawyer Chris Considine, speaking on behalf of Dermod Owen-Flood, added that there was never any consultation with Owen-Flood about the dates and that the month of November was originally set and subsequently changed. He said Owen-Flood had set aside November and had other commitments in the Supreme Court the following month.

The month of November had never been formally set, Ostler told the lawyers, and consultation resulted in agreement with the present dates and Ostler was to try to make arrangements, which he did.

He ended the discussion by saying that he would do what he could to make other arrangements but told the lawyers not to be overly optimistic and not to blame the judges. He said it was their fault for dragging their feet all summer.

One of the 23 men complained in court that some of the group had problems with the food at Wilkinson Road jail where they are being held awaiting court proceedings.

William Francis Perka, 34, of Port Townsend, Wash., told Ostler some of the men were not accustomed to the food and were not eating some of the items, consequently not getting proper nutrition.

Perka said their relatives had been taking in vitamin supplements but prison director David Schultz stopped the practice.

Ostler said the person to appeal to was the director of the prison, and Perka said he would talk to Schultz.

A 39-YEAR-OLD man was remanded in custody until Aug. 20 for a pre-sentence report after Judge Blake Allan found him guilty of indecent assault and breaking and entering.

John Peter Johnson, of 245 Wilson, was found guilty following a day-long trial Friday. Allan ordered a ban on publication of evidence given by the victim, including her name, address and circumstances surrounding the incident.

OSTLER SENTENCED an 18-year-old youth to 14 days in jail for stealing goods from a convertible July 19.

Alex Mandap, of 3258 Glasgow, pleaded guilty to theft under $200 in connection with a tape deck, 10 tapes, a baseball glove and a console cover taken from a vehicle parked in an apartment lot.

Crown counsel Wayne Smith said a tenant saw Mandap moving about the convertible that night and recognized him. When Saanich police went to Mandap's residence the next day, he initially denied any knowledge of the theft but eventually admitted it and led the officers to his room where the goods were kept.

"You were convicted of the same thing last year, weren't you?" asked Ostler, referring to an April 3, 1978 conviction for which Mandap was fined $200.

"Yes," the youth replied.

"It doesn't seem to have had much effect on you," the judge observed before passing sentence.

Opinions flow overfishing right ruling

LILLOOET (UPC) — Interpretations flowed freely Friday after a provincial court judge ruled, in a precedent-setting case, that Bridge River Indians have a territorial right to the fish on their reserve.

Indian leaders immediately hailed the judgment as a landmark decision which would open the way for reserve Indians in B.C. to gain exclusive control over the fish on their reserves.

Indian lawyer Louise Mandel said the decision means Indian fishing is outside the jurisdiction of the federal fisheries department except where conservation is involved, and then only if no coherent management scheme has been put in place by the Indian band involved.

But crown prosecutor Fred Kaatz said the decision, handed down Thursday by Judge William Diebolt, does not give Indians any "absolute right" over the fish on the reserves.

"The case is important because it does give the Indians a certain right to the fish on some reserves, something that has never been established before," Kaatz said. "But that right is not an absolute right—it is subject to the federal fisheries act."

Diebot found Bradley Bob guilty Thursday of illegally fishing for salmon during a federal government closure on the Bridge River in July, 1978, but gave him an absolute discharge.

In handing down his ruling, Diebolt said he sympathized with the plight of native fishermen and the point they were trying to make by testing the validity of the government's closure. But at the same time Diebolt said he could not accept that reserve fishing rights could have precedence over federal fishery regulations in all cases.

He found that the Fisheries Act prevails over the Indian act for the purposes of conservation, but did not say whether it would prevail in other cases. The judge added that, from his reading of Supreme Court decisions on fishery cases, it appeared that natives had priority over commercial and sport fishermen, but not over conservation measures affecting the safety of the entire run.

Banff alpine toll mounting

BANFF, Alta. (CP) — Police have identified four mountain climbers killed in three separate incidents Wednesday in what is turning into one of the worst seasons ever for climbing accidents in the Canadian Rockies.

Two brothers from Montreal, David and Ronnie Schouela, aged 27 and 19 respectively, died when they fell from Mount Bowlen, near Lake Louise in Banff National Park. Chuck Hopesdales, 23, of Jasper, Alta., was killed in a fall from Mount Robson, in Jasper National Park.

Edward Sneed Donn, 39, of Portland, Ore., was killed Wednesday in a fall from Mt. Assiniboine, in Mt. Assiniboine National Park.

RCMP at Radium say Donn fell at the exact location where another climber lost his life July 9.

Although inexperience and lack of precautions are blamed for many accidents, three of the four climbers were experienced. Police say Donn was a veteran of 40 climbs, including a guided ascent up the Matterhorn, in the Swiss Alps. He was climbing with another man when he apparently lost his footing on a ledge and fell more than 200 metres.

RCMP at Lake Louise say over-confidence may have caused the Schouelas' deaths. They were climbing alone, connected by rope, when one apparently lost control, plunging 450 metres. Hopesdales had been climbing for about a year.

Wednesday's accidents bring to eight the number of climbing deaths so far this season.

Peter Fuhrmann, alpine specialist for Banff National Park, says five deaths a year are average.

Ottawa will review bilingual labelling

OTTAWA (CP) — Consumer Affairs Minister Allan Lawrence announced Friday he will review bilingual labelling requirements for domestic and imported products in accordance with an election promise by Prime Minister Joe Clark.

"Parts of this act (the Consumer Packaging and Labelling Act), particularly the bilingual labelling regulations, have been contentious for some time," Lawrence said in a statement.

Lawrence also said that he has halted a department drive that began June 7 to enforce the bilingualism requirements.

Drug kingpins draw 20 years

VANCOUVER (CP) — Two leaders of a cocaine trafficking ring which brought the drug to Canada from South America were sentenced Friday to 20 years in prison and fined $50,000 each.

Mr. Justice Thomas Berger of British Columbia Supreme Court, who described the ring as the most extensive cocaine-trafficking conspiracy in Canadian history, said the pair, William Faulder (Fats) Robertson, 49, and Ido Paul Zamai, 45, were even prepared to kill those who cheated the organization.

Robertson and Zamai, among nine convicted in the case, were sentenced to an additional three years each if they default on the fines.

Berger handed down 14-year terms to Richard Henry Bengert, 37, Steve Ponak, 49, Frank Raymond Ferron, 42, and Brian Robert Jeffries, 32.

George William Layman, 29, and William Allan Perry, 35, were given eight years and John Edward Dupuis was given four years.

The judge said the group had imported cocaine between the fall of 1976 and December, 1977.

The last shipment, seized by RCMP in December, 1977, was the largest amount of cocaine ever intercepted by Canadian police to that time. The haul of nearly nine kilograms was worth an estimated $3.5 million on the street.

Berger rejected a plea from the crown counsel, Howard Rubin, for life terms, but added that the sentences were meant to be a deterrent to others who might try trafficking.

More face charges in penitentiary death

NEW WESTMINSTER(CP) — A total of three prisoners at B.C. Penitentiary now face first-degree murder charges in the beating death April 27 of another prisoner, a former armored car driver jailed for theft.

New Westminster police say that Donald Robson and Alan McLeod, both 25, were charged Thursday as part of a continuing investigation into the death.

A third prisoner, Richard William McWhinney, 32, was charged May 1.

David Sydney McDonald, 40, died of head injuries suffered in a fight in the gymnasium of the maximum-security prison. He was serving five years for theft in the disappearance of $100,000 from a Loomis armored car in 1976.

U.S. delays Ulster arms

WASHINGTON (AP) — The U.S. state department has suspended all future private sales of weapons to Northern Ireland pending a review of U.S. policy on such exports.

House of Stein

NEC

House of Stein

ANNIVERSARY SALE — FIRST YEAR IN CANADA

SUMMER SYSTEMS

999.88

NEC AUTHENTIC 5000 SYSTEM

- AUA 5000 AMPLIFIER, 25 watts of pure power.
- AUS 5000 SPEAKER SYSTEM, 2 way passive radiator.
- AUP 5000 TURNTABLE, low-noise/rumble belt drive
- AUT 5000 TUNER, AM/FM, twin meters, FM muting to reduce interstation noise.
- AUK 5000 CASSETTE DECK, Dolby noise reduction.
- AUDIO RACK, convenient, attractive

NEC RM1000 PORTABLE

- stereo cassette
- radio combination

299.88

GREAT FOR THE BEACH

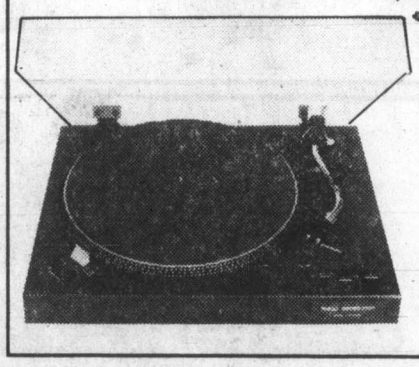

NEC AUP 6500 TURNTABLE

- direct drive semi automatic
- low wow/flutter
- complete with cartridge

NOW FOR ONLY 179.88

NEC AUTHENTIC 6000 SYSTEM

- AUA 6000 AMPLIFIER, 35 watts, flexible, accurate reproduction
- AUT 7000 TUNER, AM/FM, twin tuning meters
- AUP 6500 SPEAKERS, 3 way, 10" woofer, 4" cone midrange
- AUL 7000 AUDIO RACK, convenient, attractive

1299.88

AN INCREDIBLE BUY!

COME IN FOR A DEMONSTRATION TODAY!

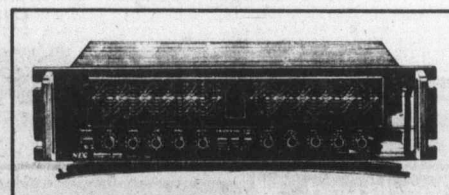

NEC AG 100 EQUALIZER

- LED readout
- 5 bands per channel
- studio quality

NOW FOR ONLY 249.88

NEC AUK 7000 CASSETTE DECK

- Dolby noise reduction
- DB meters

NOW FOR ONLY 299.88

House of Stein ELECTRONICS LTD.

CHARGEX VISA

master charge

721 YATES

386-2935

8-3

Pender rescue agent decries red tape and quits

By BILL SMITH
Colonist reporter

Pender Island rescue agent Horst Klein has "pulled the plug" after using $80,000 of his own money in the last three years assisting boaters in distress.

"I've decided to shut her down. $80,000 plus is just too much," he told the *Colonist* Thursday.

Klein, his wife Joyce and their 20-year-old daughter Sandra have participated in hundreds of rescue missions in Canadian and American waters.

The former coast guard rescue agent, an outspoken critic of guidelines established for the Canadian Marine Rescue Service (coast guard auxiliary), said it was not only the cost that made him decide to end his rescue service, but constant battles with government bureaucrats.

The final blow came when an inter-departmental squabble erupted over funds he had been promised by Saanich-The Island MLA Hugh Curtis.

He said Curtis assured him during the recent provincial election campaign that funds would be made available to the newly-formed Gulf Island Rescue Unit, a non-profit organization with a membership of about 100.

The promised $35,800, for a new Boston Whaler, would have come from the provincial lottery fund, according to Klein.

(Curtis is the minister responsible for distributing the fund).

According to Klein, the environment ministry, which handles the Provincial Emergency Program, "got hostile" because the money was not going to that agency.

"This inter-departmental squabbling has been going on for weeks. I got sick and tired of the whole damn business."

Klein said he did not object to spending money out of his own pocket. "It was the constant hassling with federal and provincial government agencies that got to me."

The cost of operating the 17-foot whaler last year was $35 an hour, he said, stressing this did not include any labor cost.

Klein said he received $1.50 per metre for operating the whaler ($7.50 for the five metre vessel) from PEP.

"Hardly a get-rich scheme," he noted.

Klein said that many calls being made by boaters in distress were now going unanswered by Vancouver and Victoria coast guard radio.

"Channel 16 (the emergency frequency) is overloaded, they just don't hear the calls. There are a lot of 'blind' spots in the Pender Island area and in Saanich Inlet. We were able to cover these spots."

Klein, an electrical and plumbing contractor, said the attitude of government agencies involved in search and rescue disturbed him, "and even if they offered me money today to get back into the business I'd say no thanks because you showed such little interest in the past."

Search and rescue was in "a dreadful mess," he said, and a major reorganization was needed.

"It's nothing more than a patched up deal, and too many departments are involved."

(The defence department is responsible for co-ordinating search and rescue operations).

Klein said he had discussed his concerns with Defence Minister Allan McKinnon and had been asked to submit a brief with his recommendations for changes.

One change he would like to see is the removal of the coast guard from transport ministry to become an arm of the military.

"It has to be a military operation," he said. "That's the only way you can have some discipline."

Klein's daughter was the recipient of a national valor award from Governor-General Edward Schreyer in an Ottawa ceremony two months ago.

She received the award for saving the life of a Nanaimo man who was forced to jump overboard when his sailboat caught fire in Georgia Strait last Dec. 29.

McKinnon said in an interview from Ottawa that he agreed with Klein about problems connected with duplication and communication. "He he has a very good point."

McKinnon promised that upgrading of search and rescue facilities would have a high priority when department estimates were considered by cabinet, although money would be hard to come by.

However, the minister said he could see some disadvantages in Klein's proposal to make the coast guard an arm of the military.

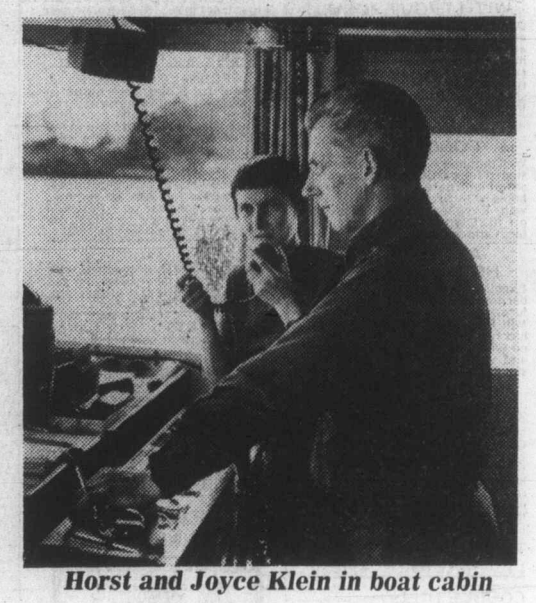

Horst and Joyce Klein in boat cabin

Advertising serves by informing.

CANADIAN ADVERTISING ADVISORY BOARD

UNRESERVED RECEIVERSHIP

AUCTION

Upon instructions from Winspear Higgins Stevenson Inc., Receiver Manager-Equipment and Inventory of P. G. HYDRAULICS AND MILL SUPPLY

DATE — THURS., AUG. 9th 10 A.M.
PLACE — 1990 Ogilvie St., Prince George, B.C.
PREVIEW — WED., AUG. 8th, 9 A.M.—5 P.M.

MACHINE TOOLS — 78-FU3-LA Lagun Universal M/M; 21"x60" Voest Lathe: 18"x60" Voest Lathe; 24"x140" CMC Lathe; 78 Erlo TCA-70 Drill Press; Arboga E825L Drill Press; 77 Davis Model 4 Keyseater; Dual Ram Shop Press 50 and 100 ton; Johnson J Bandsaw; PLUS numerous Grinders, Bench Drills, etc. **D. H. CRANES** — 78 Handsa 5-ton 62' span P & H hoist 135" ways (Note: Subject to prior sale); Morris 2-ton 22' span Morris hoist 135' ways; 24' 5-ton weigh bridge; 2-ton Morris electric hoist; **WELDING EQUIP.** — Heath UG 46 Tracing mach.; 2 Westinghouse 300-amp Welders; Miller SRH 333 — 300-amp Welder; 2 200-amp Lincoln Welders; Victor VV150 Track machine; Oxy-Acet. Sets. **ROLLING STOCK** — 77 Ford F250 P.U.; 8000 lb. Yale Forklift; 73 Volkswagen Camper Van. **MISC. EQUIP.** — Curtis 7.5-h.p. Compressor c/w tank; 3-h.p. compr. c/w tank; LP model SMX Surface Grdr.; 18" Abrasive C.O. Saw; Parts Washer; Floor Jacks; Pallet trucks; Small Tools, etc. **INVENTORY** — 10 NEW Light Steel Dump Boxes 10-12 yd. 16'6" long c/w Hyd., etc.; Hyd. Pumps, Valves Cyl. Commercial, Vickers, Charlyn, etc. PLUS OFFICE EQUIP., WAREHOUSE Racking, etc.

LATE ADDITION
1979 E150 Econoline Van, 6-cyl., automatic, radio, dual tanks, only 5000 kilometres.

UPCOMING SALE
Aug. 9 — CONAIR LTD. — TORONTO

FREE BROCHURE ON REQUEST

Maynards

Industrial Auctioneers Ltd.
1233 W. Georgia St., Vancouver, B.C. 685-7378

British Columbia Buildings Corporation

Property for Sale by Tender

The British Columbia Buildings Corporation (the "Corporation") **invites Tenders to Purchase the following:**

Land and Improvements

Single family residence, 2804 Graham Street, Victoria, B.C. Legal Description: Lot 20, Block 2, Section 4, Plan 299, Victoria District, approximately 15m (51 ft) x 41m (135 ft) comprising two storey construction 111 square meters (1,200 square feet) down and 93 square meters (1,000 square feet) up.

All offers to Purchase are subject to the following conditions:

1. must be cash for clear title with the completion date to be no later than **September 30, 1979.**
2. must be submitted to the Corporation on its Offer to Purchase form, in sealed, clearly marked envelope no later than **2:00 p.m. August 16, 1979,** together with a certified cheque made payable to the Corporation in the amount of 10% of the offer. This deposit shall be credited towards the purchase price if a tender is accepted. Those Offers to Purchase not received by **2:00 p.m. August 16, 1979** shall not be considered;
3. the land and improvements shall be purchased as is and the Corporation does not warrant the legal description given, or the zoning, offsite or onsite services applicable to the land OR the physical condition or state of repairs of the improvements. All information as to zoning, offsite or onsite services should be obtained from the appropriate Municipality or Regional District. The Purchaser should satisfy himself as to the condition of the improvements;
4. the Corporation shall respond to all Offers to Purchase no later than **September 6, 1979** and all deposits submitted by unsuccessful bidders shall be returned.
5. the Corporation makes no warranties or representations other than those set forth herein.
6. the land the improvements carry a reserve price of $39,500.00.

Offer to Purchase forms may be obtained from the office of the **Building Manager, British Columbia Buildings Corporation, 301 Menzies Street, Victoria, B.C. V8V 2G8. Telephone 387-1371.**

For further information, please contact the Property Transaction co-ordinator in Victoria at **387-3516.**

the Bay

Saturday the Bay is the place to be

Easy-to-assemble desk wall system
A three section unit featuring spacious centre desk, shelves and above and below, plus two side cupboards with sliding doors and adjustable shelves. White melamine with brown accents. Reg. 339.95.
(Add $30 if assembly required)
Saturday only **$299**
Trendsetters, Downtown Vancouver (sixth), Park Royal, Richmond, Lougheed, Surrey, Champlain and Victoria.

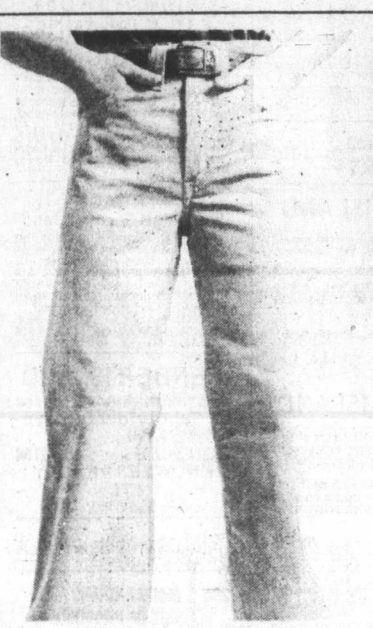

Boys' G.W.G. cord pants
Shop early for back-to-school and save on wide or straight leg cord pants. This five pocket Western style comes in antelope, navy or brown. Sizes 7 to 12, reg. 16.95. Sizes 14 to 18, reg. 18.95.
Saturday only **13.99**
Children's Wear, Downtown Vancouver (second), Park Royal, Richmond, Lougheed, Surrey, Champlain, Victoria.

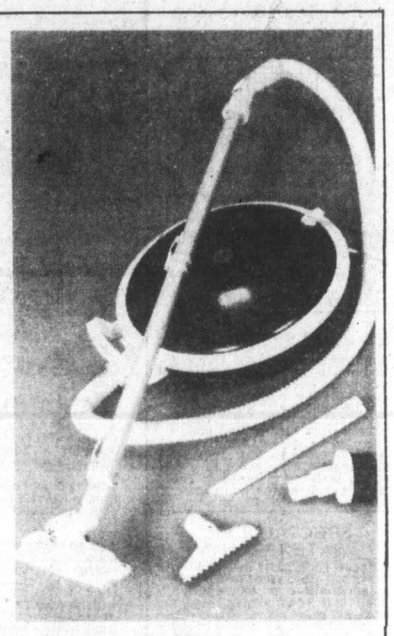

Baycrest vacuum
Weighing only 17 lbs., the Baycrest Astro canister vacuum cleaner features wrap-around bumper guard and one year Baycrest warranty. Brown with almond trim. Reg. 99.98.
Saturday only **79.99**
Floor Care, Downtown Vancouver (fourth), Park Royal, Richmond, Lougheed, Surrey, Champlain and Victoria.

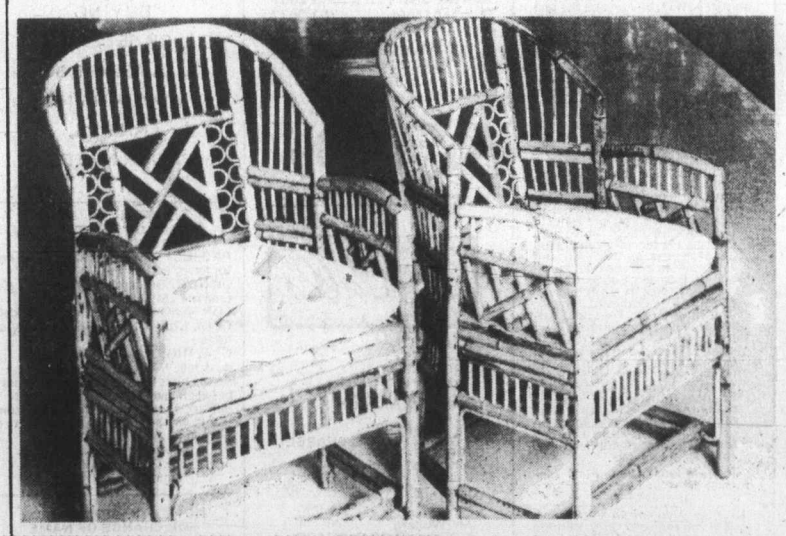

Rattan arm chair with cushion
Imported from the Philippines, this Chippendale design arm chair is great for that fashion accent. It comes complete with cotton duck covered seat cushion. Shop early and save!
Saturday only **$199**
Furniture, Downtown Vancouver (sixth), Richmond, Lougheed and Victoria.

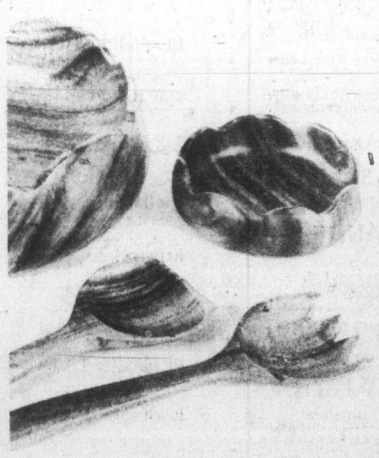

Monkey pod salad set
This scalloped wooden set imported from the Philippines is perfect for gourmet summer salads. Pieces sold separately.
Large salad bowl, reg. 14.98 — Saturday only **12.99**
Small serving bowl, reg. 2.49 — Saturday only **1.99**
Two 14" servers, reg. 2.49 — Saturday only **1.99**
Housewares, Downtown Vancouver (fourth), Park Royal, Richmond, Lougheed, Surrey, Champlain, Victoria

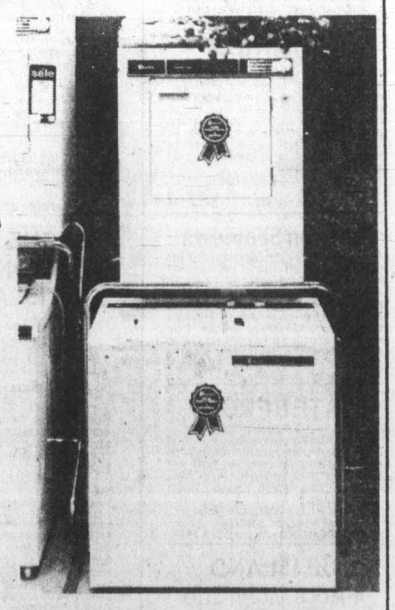

Baycrest portable laundry pair
The twin tub washer does 24 lbs. in 30 minutes. The electric dryer features three complete cycles. No special wiring or plumbing needed. White (or almond $10 extra).
Washer, Saturday only **$259**
Dryer, Saturday only **$249**
Optional stand 39.95
Major Appliances, Downtown Vancouver (fourth), Park Royal, Richmond, Lougheed, Surrey, Champlain, Victoria

317 SUPER CLEARANCE

50% off Brittania sportshirts
Short and long sleeve styles in 100% cotton. Sizes XS,S,M,L. Were 8.99 to 12.99. — To clear **4.49** to **6.29**

Terrific tops to go
Short and long sleeve styles in velour, mesh and broadcloth. Sizes S,M,L. Were 9.99 to 17.99. — To clear **5.99** to **12.99**

Summer slacks
Slub, nub and linen-look pants with pleated or plain fronts. Cotton, cotton/polyester and texturized polyester. Were 19.99 — To clear **13.99**

Personal shopping only, please. Prices in effect while quantities last.
317, Downtown Vancouver (main), Park Royal, Richmond, Lougheed, Surrey, Champlain and Victoria.

Telebuy 681-6211

DOWNTOWN Mon Tues Wed 9 30-6 00 Thurs Fri 9 30-9 00 Sat 9 30-5 30
RICHMOND Mon Tues 9 30-5 30 Wed Thurs Fri 9 30-9 30 Sat 9 30-5 30
LOUGHEED Mon Tues Wed 9 30-5 30 Thurs Fri 9 30-9 00 Sat 9 30-5 30
SURREY Mon Tues 9 30-5 30 Wed Thurs Fri 9 30-9 30 Sat 9 30-5 30
CHAMPLAIN Mon Tues Wed 9 30-5 30 Thurs Fri 9 30-9 00 Sat 9 30-5 30
PARK ROYAL Mon Tues Wed 9 30-5 30 Thurs Fri 9 30-9 00 Sat 9 30-5 30
VICTORIA Mon Tues Sat 9 30-5 30 Wed Thurs Fri 9 30-9 00 Telebuy 385-1311

Hudson's Bay Company

Final
TELEPHONE
383-4111
CLASSIFIED
386-2121

The Daily Colonist.

Some sun, high 22
Weather Details on Page 2

Vancouver Island's leading newspaper since 1858

No. 198 — 121st Year | Victoria, British Columbia, Saturday, August 4, 1979 | ***** | 20¢ Daily, 30¢ Sunday

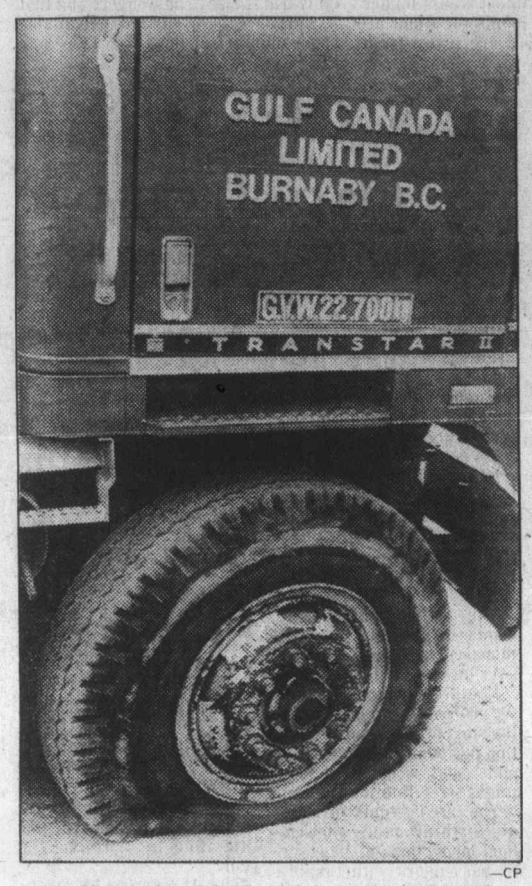

—CP

Gulf truck with flat tire at Port Moody

Mainlanders line for gas; Don't panic, drivers told

Violence mars trucker strike

VANCOUVER (CP) — The gas line came to Vancouver Friday as motorists queued up to top off their tanks after a strike by delivery truck drivers cut off supplies to many service stations.

A score of stations in the Lower Mainland reported that they had been forced to shut down when their pumps ran dry. Those still open said business was booming. Line-ups were common but customers were well-behaved and there was no sign of panic.

The supply situation was better outside the Vancouver area, but some service station operators on Vancouver Island and in the Interior said their pumps would be empty by early next week if no fresh deliveries got through.

Some Gulf operators in Victoria were forced to close earlier than normal Friday because their supplies were getting low and they had no word from the distributors on when more would be coming, while stations operated by most other companies reported normal deliveries by supervisory staff.

Bob Dunsmuir, of the local Automotive Retailers' Association, again urged motorists not to indulge in panic buying which would create a shortage where none existed.

A feared layoff of Saanich public works crews Friday evaporated when another 1,000 gallons was delivered to the municipality's storage tanks.

Gulf Canada Ltd. announced in Vancouver that it would seek a B.C. Supreme Court injunction to limit the number of pickets outside its distribution plant in the Vancouver suburb of Burnaby following an incident of picket line violence Friday morning.

Four tank trucks driven by supervisory personnel were pelted with rocks and had tires flattened as they made their way through a picket line outside the plant. Brake failure on one truck was believed to have been caused deliberately, but there were no injuries.

Gulf spokesman Roy Carson said the next attempt to move trucks through the picket line would be backed up by "adequate protection" from the RCMP.

Bill Lewis, a business agent for the Teamsters, denied that union members were responsible for the attack.

Page 2—Gas queue

—CP

Business booms at Richmond gas station—but mostly to top off partially-filled tanks

Premier's snafu estimate: $17,000

VANCOUVER (CP) — Premier Bennett said Friday reports that the cost of recalling the B.C. Legislature for an emergency session would reach $100,000 are incorrect.

Bennett said $17,000 is a more accurate estimate of the cost of notifing the province's 57 MLAs, to send airplanes to retrieve most of them and to run the Legislature during the special sitting.

However, controller-general L. G. Bonnell said before the special sitting that it costs about $60,000 a day to run the Legislature during a session.

The emergency sitting was called to correct a government error which had put the Seaboard Life Insurance Co. out of business. Its licence was inadvertantly repealed when the Obsolete Statutes Repeal Act was passed during what was supposed to be the final session of the sitting Tuesday.

Second panel cites 'error' at Alert Bay

By BILL SMITH
Colonist reporter

The treatment given an 11-year-old Indian girl by a doctor found negligent by a coroner's jury in the child's death "represents a regrettable and serious error in judgment," a committee of the B.C. College of Physicians and Surgeons has ruled.

This finding is at odds with another college committee which recently found that Dr. Jack Pickup was competent.

The three-man committee examined Pickup's general competence, while the complaints committee dealt specifically with a request by the dead girl's parents for an investigation into the treatment their daughter received from Pickup.

The complaints committee found the Alert Bay physician's management less than acceptable.

The committee's findings were relayed this week to Pickup and the dead girl's parents.

The jury ruled that Renee Smith died Jan. 22 of peritonitis and a ruptured appendix "due to negligence on the part of Dr. Pickup to supply adequate medical care and procedures," five days after she was admitted to St. George's Hospital with severe abdominal pains.

Pickup, still conducting his practice in the village of 1,800 on Cormorant Island, was not available for comment on the latest findings.

In a letter to the dead girl's

Page 2—Doctors'

Crew meetings disrupt shorter B.C. water links

Trouble for some of B.C.'s smaller ferries came from an unexpected direction Friday.

While everyone was worrying about the possible fuel crunch, a number of smaller highways department ferries received a different blow.

B.C. Government Employees Union personnel forced cancellation of opening sailings Friday morning on highways ferries to Gabriola Island, Denman Island, Hornby Island, Quadra Island, the ferry between Little River at Comox and Powell River, and the Kootenay Lake ferry.

The crews are all members of BCGEU's marine component and they held meetings protesting the long-term employment of auxiliary crewmen.

The crews went back on the second shift, after being urged to do so by BCGEU representatives, a union spokesman said.

Teamster pickets, representing striking fuel drivers, did appear for a time on the Nanaimo-Gabriola Island run, but they left later Friday.

According to a highways department spokesman, there were no immediate fuel problems envisaged either.

Holiday under cloud but ferries jammed

The prospect of a few rainless clouds over the B.C. Day long weekend hasn't deterred British Columbians from setting off in their thousands for a change of scenery.

"Extremely heavy traffic" was reported at all ferry terminals throughout Friday and motorists were advised to arrive at least one hour before their intended departure time today.

Delays of up to five hours were reported by B.C. Ferries Corp. at the Departure Bay terminal Friday afternoon, but all cars were being accommodated on scheduled sailings by mid-evening.

On the Swartz Bay-Tsawwassen run, business peaked shortly after noon Friday and there was a two-hour delay at both ends until the supper hour.

An extra sailing was laid on from Tsawwassen to Swartz Bay at 8:45 p.m., and that cleared up Friday's backlog, according to a ferries spokesman.

Today's forecast for Greater Victoria calls for morning cloud followed by a sunny afternoon with a maximum of 22 degrees Celsius.

Sunday should be mainly cloudy, with a return to cloudy morning and sunny afternoon Monday.

The breaks in the sunshine are due to a weak ridge of high pressure over the coastal area, being affected by moisture from a broad disturbance centred in the Interior.

No precipitation is forecast for Greater Victoria during the long weekend but there is a chance of isolated showers Sunday along the west coast.

Weekend highs will be from 21 and 25, and overnight lows between 11 and 13.

Campers should remember that owing to an extremely high fire hazard a campfire ban is in effect along the entire eastern coast and southern half of Vancouver Island and the southern section of the Lower Mainland.

Stricken ship sinks, biggest loss at sea

Reuter

The supertanker *Atlantic Empress* was the biggest ship ever lost when it sank Thursday 560 kilometres off Tobago, two weeks after a collision with another tanker in the Caribbean.

And the Liberian-registered vessel took 100,000 tons of precious crude oil to the bottom of the sea, salvage and insurance officials said Friday.

Lloyds, the insurance brokers, said in London that the 292,666-ton vessel and its original cargo of 275,000 tons of oil was the greatest loss at sea.

Lloyds added that the financial loss, possibly about $106 million, could be the largest ever sustained.

Britain, Tanzania span differences

LUSAKA, Zambia (UPI) — British Prime Minister Margaret Thatcher told Commonwealth summit leaders Friday that she will propose a new comprehensive peace plan to end the conflict in Zimbabwe Rhodesia by the end of the year.

In speeches remarkable for their similarity and moderation, both Thatcher and Tanzanian President Julius Nyerere called for a cease-fire and new elections in Zimbabwe Rhodesia under the terms of a settlement that would include some guarantees for the country's minority whites.

Diplomats said the British and Tanzanian policies, reached after several days of behind-the-scenes talks, appeared to have averted a major confrontation over Zimbabwe Rhodesia, the thorniest issue facing the Commonwealth conference.

More importantly, diplomats said, Tanzania's support for a new British initiative to settle the Rhodesian crisis could give Thatcher's proposals the weight they will need to be accepted by both the Zimbabwe Rhodesian government of Bishop Abel Muzorewa and the Patriotic Front guerrilla alliance.

As leader of the five so-called "front-line" states backing the Patriotic Front war against Muzorewa, Nyerere's unexpectedly conciliatory speech was of special significance.

In the first such admission by an African leader, Nyerere conceded the recent majority rule elections in Zimbabwe Rhodesia had brought about changes in the way the formerly white-ruled country was run.

But he said those changes were "more cosmetic than real" and that a new constitution must be drawn up and accepted by all parties before the war can end.

Nyerere said a new constitution could still offer some special guarantees for Rhodesia's 230,000 whites.

INSIDE TODAY

Arms incinerated, girl gets millions
—Page 9

CTV gets licence —with strings
—Page 23

Keep Petrocan, NDP urges Tories
—Page 27

Bridge	22
Business	6-8
Church News	16, 17
Classified	29-42
Comics	28
Crossword	22
Editorials	4
Entertainment	23-25
King Fisherman	20
Letters	5
Living	21
Marine Calendar	20
Medical	21
Names in the News	9
Provincial Court	26
Sports	10-15

Loto Canada to provinces by September

FREDERICTON (CP) — Control of Loto Canada is expected to be signed over to the provinces by the end of this month, the chairman of the inter-provincial committee of ministers responsible for lotteries said Friday.

Fernand Dube, New Brunswick's finance minister, said the 10 provincial ministers agreed in Ottawa on Thursday to a formula for transfer of the national lottery to provincial from federal jurisdiction.

"We already have in place the $5-a-ticket provincial lottery which is looked after by the inter-provincial lottery corporation and five regional lottery commissions," Dube said in an interview.

"Our intention is to use the same format for the $10-a-ticket national lottery because it has worked well for the provincial lottery. It will prevent duplication of advertising and administration and set the record straight once and for all that this field (lotteries) belongs to the provinces."

Dube said that within the next few days he will present to Steve Paproski, the federal minister in charge of Loto Canada, the provinces' proposals for transfer of the lottery.

"The sooner the provinces get control of Loto Canada the better and I'm optimistic we will be in a position to sign the documents before the end of this month," he said.

Dube said the provinces have agreed to expand support for fitness and amateur sport in Canada.

He said last year the federal government gave $3.5 million in Loto Canada funds for promotion of amateur sport. The finance minister said the provincially-controlled lottery will "give much more than that," but he could not give an amount.

U.S. routes aliens into killer desert

SAN YSIDRO, Calif. (AP) — The U.S. Border Patrol, hoping to stem the tide of illegal aliens from Mexico, is diverting them to the deserts and mountains, even though an official says, "We realize it could mean death for many from exposure or thirst."

The diversion is being accomplished in part by a new fence under construction at this San Diego border district about 40 kilometres from downtown and 16 kilometres from the Pacific Ocean. The patrol has also doubled the number of border police in the San Diego area.

In addition to blocking traditional alien smuggling routes, authorities have demanded that minimum wages be paid to aliens. And Chief Patrol Agent Donald Cameron said U.S. employers are being charged more by alien smugglers.

A record 941 illegal aliens were captured last month by officers at Campo, a mountain town 100 kilometres east of San Diego.

Cameron's assistant, William Selzer, agreed the new policy may cause death.

"It isn't uncommon to find a body in the desert," Selzer said, because a person "just goes out there, lays down and dies."

But he said the patrol isn't "trying to kill anyone — it's not the plan that they will go and die" in the searing desert heat where temperatures now soar to almost 50 degrees Celsius.

A bill in Congress would authorize an additional $14.5 million for 495 new border patrolmen, with as many as 240 to be sent to San Ysidro.

The appropriations bill was approved unanimously by a Senate and House of Representatives conference committee earlier this week but needs approval of both the full Senate and House and President Carter's signature.

Meanwhile, construction of the nine-kilometres fence is under way in both directions from San Ysidro.

Joseph MacDonald, the patrol's chief agent at El Centro, said smugglers have been using tire inner tubes and ropes to get "30 or 40 people at a time" to the U.S. from Mexico via the All-American Canal at the border between Yuma, Ariz., and Calexico.

At least once a month, the body of a drowned Mexican is found in the canal.

Prevue

The Daily Colonist

Week Commencing August 4, 1979

INDEX:

2 Soap Operas
3 Puzzle, TV Mail
4 TV Programs
10 Midband
11 Radio, Calendar, Cable 10
12 Homes, Collectibles
13 Book Reviews

Television remains world of fantasy

By DAN LEWIS

HOLLYWOOD — After a fortnight in Hollywood surveying the fall shows. I've concluded that television remains a world of fantasy, with an occasional interruption.

Come September 21 new weekly series will run on the three networks. More than half — 11 to be specific — come in various forms of comedy. The upcoming 1979-80 season is hardly historically innovative, imaginative, daring, or particularly meaningful.

Television executives maintain that television is meant to entertain. Thus, in addition to 11 new comedy series, there are seven adventure-dramas, and only two dramatic series.

If it is any consolation, two new shows are potentialy informative — the news magazine shows NBC and ABC have mounted to match the very successful 60 Minutes. Both, incidentaly, have already undertaken their weekly slots — ABC's 20-20 and NBC's Prime-Time Sunday.

Is there a Mork & Mindy and a Robin Williams in the pack?

ABC thinks it might have a new comedy sensation in Jimmy Brogan, a stand-up comic with a lean, Jimmy Stewart look and reticence. He's starring in a Sunday comedy. Out of the Blue, which is aimed at the very young audience.

If there is one series that has the advance feel of a bit hit, it would be ABC's half-hour spin-off Benson, starring Robert Guillaume, who became very popular as the butler on Soap. Now he's transferred his service to the governor's mansion where he's sort of a man-for-all situations — actually runs the executive mansion — and office.

There is merit to several other ABC comedies. The Associates, dealing with young lawyers, could develop into one of the beter-intentioned shows, and the Ron Moody-starring vehicle, Nobody's Perfect, is capable of being a good two-hour comedy with Moody playing a bungling Scotland Yard detective on special assignment in San Francisco.

NBC has no new half-hour comedies, but is offering a pair of hour shows it feels are funny, Real People in renewal, and The Misadventures of Sheriff Lobo.

CBS has both half-hour and hour comedies. Trapper John stars Pernell Roberts, as the M-A-S-H character 20 years after the Korean war. The pilot is cluttered, filled with unrealistic hospital situations that are difficult to accept.

Last Resort is another sitcom at CBS that has a nice feel to it, and is a potential success. It is filled with pleasant new, young people, which is television's preoccupation these days, set in a mountain resort where they work as waiters during the season.

The three networks are offering seven adventure dramas. Joe Don Baker will make his series debut in Eishied, recreating his role in To Kill a Cop, a good TV movie last season.

One of the most notable concerts to series television next fall will be the superb actor, James Earl Jones. He will star in Paris, portraying a big-city detective captain.

Consensus was that Jones lived up to his reputation in the pilot, but that the script left much to be desired. Slotted for Saturday evenings, his show will compete with Bob Conrad's Bondian role in Sloane and another new sleuthing series. Hart to Hart, on ABC with Robert Wagner and Stefanie Powers in a William Powell-Myrna Loy Thin Man type of series. The Sloane pilot originally starred another actor, but Conrad was substituted and so the pilot was not available for screening.

The Hart to Hart pilot is a two-hour film, a bit stretched, but the chemistry with Wagner and Powers is promising and the light touch makes it a humor-filled adventure show which has some appeal.

Buck Rogers is filled with special effects. Gil Gerard is an exciting new, macho-loaded personality for this NBC series. The only trouble is the show comes from those wonderful people who gave us Battlestar Galactica, Glen Larsen and Universal Television.

One of the new dramas on the schedule is Lazarus Syndrome, starring Louis Gossett Jr., the fine actor who did so well in both Roots and Backstairs at the White House. Based in a hospital, it has much more merit than Trapper John.

The other is From Here to Eternity, which debuted last season as a miniseries. Bill Devane is back as Sgt. Warden but Barbara Hersey replaces Natalie Wood as the captain's lady in the series. NBC committed to a series before the mini went on the air last winter, and might have regrets now.

Two greats in concert

In a concert produced especially for public television in 1976, Mel Torme and Woody Herman, two all-time musical greats, were reunited for the first time in over two decades. Airing Friday, August 10, at 10 p.m. on Channel 9, Mel Torme in Concert with Woody Herman, taped before a large audience at Adventureland in Des Moines, presents a unique blend of big-band, jazz, traditional and popular music.

Torme reveals is repertoire of talents as he sings his way through his own concert arrangements and "swings" on the original Gene Krupa drum set in a salute to that band leader.

Torme was enthusiastic about the joint concert "Woody has assembled one of the finest young bands in the business today." Herman, whose biggest single hit, "Woodchoppers Ball," sold over 5 million copies, recently has won back-to-back Grammy awards with his band.

British star learns from TV

Although she grew up in the theatre, Sheila White, who makes her American film debut in Walt Disney Productions' space-age fantasy, Unidentified Flying Oddball, has found television the perfect medium in which to learn and refine her acting skills. "TV is much more critical than the theatre," she says. "So by watching myself on the telly I can spot my mistakes and correct them the next time around."

SPOTLIGHT ON SPORTS

SATURDAY

11:15 a.m.
(5) Baseball: Regional coverage of Boston Red Sox at Milwaukee Brewers; Philadelphia Phillies at Pittsburgh Pirates; California Angels at Minnesota Twins.

12:00 noon
(2)(6) Sportsweekend: Scheduled events include World Hang Gliding from Grouse Oountain in Vancouver, B.C.; the Canadian Parachute Championships from Gimli, Manitoba; and the King George VI-Queen Elizabeth Stakes from England.

2:00 p.m.
(4) Golf: "PGA Championship" Live coverage of third round play.

5:00
(4) Wide World Of Sports: Live coverage of the WBA World Lightweight Championship bout between defender Ernesto Espana and Johnny Lira.

6:30
(6)(8) British Columbia Summer Games.

7:30
(8) NASL Soccer: Los Angeles Aztecs vs. Vancouver Whitecaps
(11) NASL Soccer: San Diego Sockers vs. Seattle Sounders

9:30
(11) Spartacade '79: The Russian international sporting games continue.

SUNDAY

12:30 p.m.
(4) Golf: "PGA Championship"

1:00
(11) Spartacade '79

5:30
(9) NASL Soccer: Taped and edited coverage of Edmonton Oilers vs. Seattle Sounders.

9:00
(6) British Columbia Summer Games.

MONDAY

8:00 p.m.
(4) Baseball: Regional coverage of Baltimore Orioles at New York Yankees; San Francisco Giants at Los Angeles Dodgers.
(11) Spartacade '79

TUESDAY

5:00 p.m.
(2) CFL Football: Winnipeg Blue Bombers at Montrea Alouettes

7:30
(11) NASL Soccer: Los Angeles Aztecs vs. Seattle Sounders

WEDNESDAY

6:30 p.m.
(8) CFL Football: Ottawa Rough Riders at Calgary Stampeders

7:30
(2)(6) Baseball: Montreal Expos at Philadelphia Phillies

8:00
(11) Spartacade '79

FRIDAY

7:30 p.m.
(5) Baseball: Oakland A's vs. Seattle Mariners

8:00
(11) Spartacade '79

PAYOFF PUZZLE

Correct Answers to Last Week's Puzzle

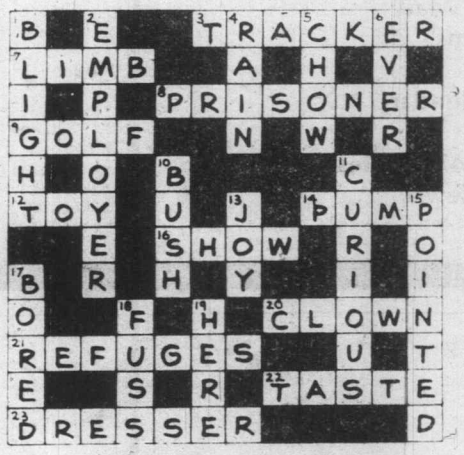

CLUES ACROSS:

3. TRACKER not trucker. Since being a trucker is not all that unusual, the stronger answer is TRACKER.
7. LIMB not limp. It is the physical fault itself (bad LIMB), more directly than the mere symptom of infirmity (limp), that is the handicap.
8. PRISONER not poisoner. During the trial, one has a PRISONER (the defendant) who, being innocent until proved guilty, is not a poisoner.
9. GOLF not gold. Aptly, "fine, polished GOLF" is expert play, worthy of admiration. Gold is esteemed anyway and doesn't need polishing.
14. PUMP not jump. It is the prices that jump rather than the gasoline itself. On the other hand, it is necessary to PUMP all the gasoline supplies.
16. SHOW not snow. An early coming of the winter snow would be regarded as an accident of nature, rather than as being for one reason or another.
20. CLOWN not crown. A CLOWN's costume may be of a kind "long-established" in showbusiness terms, but the crown goes back into ancient history, much farther than this term implies. Also, the crown is an item of attire in itself, not merely "associated with" a form of attire.
21. REFUGES not refugee. Aptly, REFUGES are viewed as secure (that they may prove to be "less" so than had been imagined). Why should a refugee as such be assumed to be secure?
22. TASTE not haste. It is a desired skill or aptitude that is said to "come naturally," so TASTE is favored. Regarding haste, it is rather that some people seem prone to be late in the morning, or careless in dressing.
23. DRESSER not dresses. The idea of a woman keeping a number of old dresses as long-standing possessions is not very convincing. Also, the possibility of "regret" links up with a former possession later found to have value or desirability; this happens with antique furniture rather than old clothes.

CLUES DOWN:

1. BLIGHT not plight. BLIGHT is aptly viewed in the sense of a progressive disease. One can hope for an improvement — or at least no worsening — of one's plight.
2. EMPLOYER not employee. It is for the EMPLOYER, rather, that overwork is a matter of asking too much of himself. Where an employee is concerned, it may well be a case of allowing too much to be asked of him.
5. CHOW not crow. Aptly, a CHOW dog is a pet, but not a universally popular one. Thus, while a CHOW wouldn't appeal to absolutely "everybody," a crow would hardly appeal to anybody!
6. EVER not even. The idea of "perpetual" requirements making the job EVER more difficult is quite apt. "Even more difficult" implies that it is difficult in the first place; however, a fertile mind may find no particular difficulty in the very beginning.
10. BUSH not rush. The clue seems to envisage the progress of one such plant being observed; this is more reasonable in the case of a BUSH you plant in the garden.
11. CURIOUS not furious. Since he is a crank, his contentions may well be CURIOUS. However, "after" the quarrel, when he issues a considered "statement," he will hardly continue to be furious.
15. POINTED not painted or printed. Complaints about a sign being badly painted or printed would hardly be based on its having been done "the wrong way." Aptly, it is often the case that a directional sign needs to be POINTED in the right direction.

SOAP OPERA SCENE

Deborah Hobart does it all

By JOHN GOUDAS

Deborah Hobart, who is a true beauty (she was a Miss World U.S.A. finalist in 1974-75), can also sing, dance and act — triple threat!

She joined As the World Turns in the role of the dancer from the Joffrey Ballet, Dana Woodward, who left the troupe to marry international composer-conductor Ian McFarland. Since her arrival in Oakdale, Bob Hughes has been paying a great deal of attention to Dana and it looks as if a strong romance is in the works.

Deborah, who has danced most of her life and appeared in many musicals, found the transition from hoofer to dramatic actress a tough one to make. She herself was able to do it without too much trouble, but casting people aren't as flexible.

"Once you get labelled a musical comedy performer," said Deborah, "that's the way you're tagged. It takes an imaginative casting person to give you a chance to break out of that mold and I was lucky, I guess."

Deborah remembers auditioning for the role of Dana a few times and at one point, it looked promising, but the next, she was told she didn't get it. However, a few months ago, she was called back and told the part was hers.

Since she has been appearing on the soap, Deborah says her mother, who works in showroom of a TV set maker, garnered new fans for the show. Her mother, adds Deborah, has all of the 20 or so TV sets in the showroom tuned into the soap and all of the salesman and office staff watch each day.

CHANNEL CHATTER. Jacqueline Schultz is the new Dee Stewart in As the World Turns. She replaces Marci McClain, who left to pursue other career opportunities. Dee handn't been involved in the storyline for some time, but she's fairly prominent now. Soap fans may recognize Jacqueline from "One Life to Live" as Valerie.

Quinn Redecker has recently joined the cast of Days of Our Lives in the role of Alex Marshall, a new businessman in town. Redecker was featured this past year as Nick Reed on The Young and the Restless. Also joining Days of Our Lives is Brenda Benet in the role of Lee Charmichael, Doug's sister-in-law. Brenda has done many movies and is married to Bill Bixby, The Incredible Hulk of TV.

DEBORAH HOBART (left) is Dana Woodward in As the World Turns; Jacqueline Schultz turns up as the new Dee Stewart in the same show.

Tempus Fugit! In 1966, Peg Murray (Carrie Lovett on Love of Life) won the Tony Award as Fraulein Kost for Broadway's musical Cabaret. Thirteen years later, Peg played the older Fraulein Schneider in a recent performance of Cabaret in Pittsburgh, Pa.

The high priestess of soap producer-writers, Doris Quinlan, takes over the production reins on The Doctors. In addition, Ms. Quinlan has signed an agreement to produce prime-time TV movies for NBC. Doris' vast background in soaps goes back many years. She was the original producer of Another World, produced One Life to Live for 10 years, and served as exec producer of All My Children for two years. Going way back to the early days of TV, Doris ws co-producer of the wonderful CBS series, I Remember Mama.

Attention soap fans! Coming up are two more Soaps Alive! presentations. On August 4 and 5 at Liberty Land in Memphis, Tenn., Kelly Wood (Mary Elison on As the World Turns) and Richard Dean Anderson (Dr. Jeff Webber on General Hospital) will grace the stage, as will David Hasselhoff (Dr. Snapper Foster on The Young and the Restless) and Wings Hauser (Greg Foster on The Young and the Restless). David and Wings will debut in their new musical act, The Foster Brothers.

PLOT PORTENTS. The affair between Chris and Amanda is getting out of hand on Days of Our Lives, since Amanda intends to work things out with Greg. Trish is puzzled about the diamonds Margo found, wondering what kind of jam Mike is into. That makes David angry, since he believes Trish is still fond of Mike.

Is Greg out of his n ind to marry young Nikki on The Young and the Restless? Kay is beginning to get back at Suzanne with her resurrection bit, and Stuart Brooks almost chokes to death, only to be saved by Jill.

The search for Hope Bauer and Alan Spaulding continues on Guiding Light. Jackie takes a fall, and it looks like she might have a miscarriage. Ben's investigation may unearth a connection between the late Roger Thorpe and devious Alan Spaulding.

The seeds of discontent sowed by Delia begin sprouting on Ryan's Hope. Meanwhile, Siobhan accepts an invitation and gets a surprise!

Palmer mysteriously knuckles under to pressure from Myra on All My Children. Eddie vows revenge on Linc who is together again with Kelly. Benny and Edna face their coming wedding and Estelle says a prayer.

Three old faces return to Llanview on One Life to Live, causing a number of people to squirm. Pats search for Paul ends and she must now face Adam. Brad is sweating, Chip Warren arrives and Larry gets locked out of his office.

Paige escapes another attempt on her life on The Edge of Night. Margo pulls a fast one causing Draper anguish while there is new insight on Steve's "murder" of Joey Dials.

Looking at stars

It was the 19th-century philosopher Henry Drummond who wrote, "It is the man who is the missionary, not his words."

Well, updated to this week, **Dr. Anne Race** gets straight A's for practicing what she preaches about not getting uptight in stressful situations.

Anne, a psychiatrist, came to Mahattan for a press conference about her new *Here's to Your Health* series produced by Dallas station KERA for national distribution on the PBS network.

There were roses awaiting her scheduled midnight arrival at the new Halloran House Hotel, but no room. And it was 2:00 a.m. before she finally settled in at one of the Big Apple's older hostelries. However, she smiled away the unlovely surprise and got on with her work at 9 in the morning. She even wedged in a shopping spree.

FRAMING IS OUR ONLY BUSINESS
NEEDLEWORK A SPECIALTY
Taplin Art & Frames
592-7115
2002 Oak Bay Ave.
(at Foul Bay Rd.)

LA PETIT VENETIENNE
— one inch light control almost invisible venetian blind.
— manufactured in Victoria.
PACIFIC VENETIAN BLINDS LTD.
1806 Cook St. 383-8515

MEET BRUCE ASHURST YOUR homark RENTALSMAN
● COLOR TV
● MICROWAVES
● STEREO
Meet Bruce, our rental department manager. He rents stereos, microwaves and TVs by the month with no lock-in clauses.
THIS MONTH'S RENTAL SPECIAL
COLOR TELEVISION — Rent by the month, for only $15.00 per month.
RENT OR RENT-TO-OWN
27 BURNSIDE RD. (WEST)
381-5622

BRUCE ASHURST

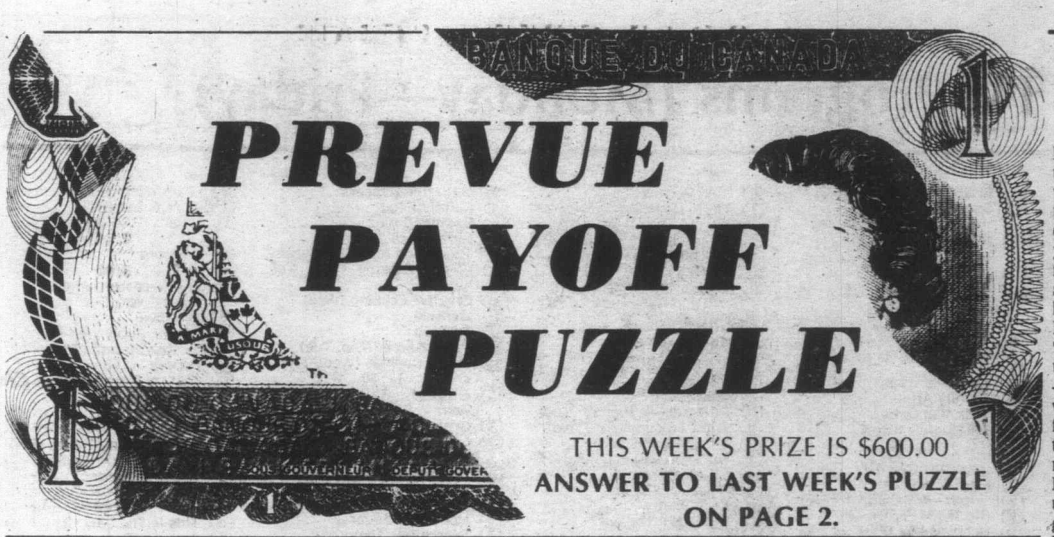

PREVUE PAYOFF PUZZLE is the intriguing word puzzle game the whole family will enjoy and have an opportunity to win a big cash award every week! THIS CROSSWORD is not a draw. It tests your knowledge of words and pays off for EVERY correct solution. All you have to do is complete each of the words in a criss-cross format. Clues are provided . . . even a work list which has all the correct answers, plus some you'll have to eliminate. But there are no trick words or guessing . . . careful thought will make you a winner! So start and play today!

PLEASE NOTE: EACH ENTRY MUST BE IN A SEPARATE ENVELOPE

CONTEST RULES

1. Solve the Prevue Payoff Puzzle by filling in the missing letters to make the words that you think best fit the clues. To do this read each clue carefully.

2. Check the word list. It has all the correct answers plus some you will have to eliminate.

3. You need not be a subscriber to this newspaper in order to enter. You may submit as many entries as you wish on the entry blank printed in this newspaper or exact-sized, clear, hand-drawn facsimiles of the printed entry blank. NO MECHANICALLY PRODUCED, PRINTED, MIMEOGRAPHED, etc. copies of the entry blank will be accepted. Each entry must contain the contestant's name, address and phone number or it will not be accepted.

4. Anyone is eligible to enter this contest except employees (and members of their families) of Victoria Press Ltd.

5. All entries MUST be mailed and bear a postmark. The paper is not responsible for entries lost or delayed in the mail. Entries for each week's contest not received for judging by 12 noon the following Wednesday are not eligible.

6. To qualify you must write your answer to one of the clues on the outside of the envelope. See coupon for instructions.

7. Prevue will award the current prize to the contestant who sends in an all correct solution. If more than one all correct solution is received the prize money will be shared equally. If no all correct solution is received, $50 will be added to the following week's prize.

8. There is only one correct solution to each puzzle and only the correct answer can win. The decision of the judges is final and all contestants agree to abide by the judges decision. All entries become the property of Prevue. Only one prize will be awarded to a family unit.

9. Everyone has the same opportunity to win for EVERY QUALIFIED ENTRY WILL BE CHECKED and the winner announced. No claiming is necessary.

10. Entries must be mailed to Prevue Payoff Puzzle, Victoria Press Ltd., Box 300, Victoria, B.C. V8W 2N4. One entry per envelope.

11. Prevue reserves the right to correct any typographical errors which may appear during the puzzle game.

12. Puzzle clues may be abbreviated and such words as AN, THE and A omitted.

CLUES ACROSS:

3. Should anybody — on her doorstep collecting for charity, a kind lady may well respond.
6. Seeking to make his own way in an army career, a recruit won't want anybody to — him.
7. On a farm, for instance, they do nothing to improve the environment.
8. Some are of especially good appearance, others just ordinary.
11. In handling, a long — may be noticed to have a certain flexibility.
14. To hinder, impede.
15. Tasteful lighting can play a big part in the excellence of one.
16. Though a record had — songs on it, you mightn't want to listen all the way through.
17. The worker who broke one would suffer a certain setback.
18. Sort of occasion for which one may be glad to pay any reasonable outlay for what might be involved.
21. May have an air of piety.
22. Portable light.
23. It's a pity some people are so very —.
24. May well be slow of movement.

CLUES DOWN:

1. Pictures of sunlit — are good for calendars and greeting cards, etc.
2. It arises from breaking wave.
3. Various activities involving skill and talent.
4. Walking in some — that is new to you, it's quite possible to lose your bearings somewhat.
5. Well-known insect.
9. Presumably, a watchful and suspicious buyer will — any attempt to cheat him in the market.
10. There's something to appreciate in its being nice and light.
12. Not dead.
13. A trip.
15. Strikes with a loud sound.
19. Vex or annoy.
20. In order to rate as modern, must be kept fully abreast of developments.

WORD LIST

ALIVE	CONVENT	LAMP	RILE
ANT	CONVERT	LANES	RUTS
APPEAL	CRANE	MEDALS	SHOT
APPEAR	CRONE	METALS	SHOP
ARMS	DETECT	NICE	SHOW
ARMY	DETEST	NINE	SHY
ARTS	GREAT	PAMPER	SLY
CAFE	HAMPER	PANE	SMACKS
CAKE	HOE	PARK	SNAG
CANE	JOURNEY	PART	SPRAY
CASE	LAKES	RATS	TOE
			TREAT

MAIL TO

PREVUE PAYOFF PUZZLE
VICTORIA PRESS LTD.
BOX 300.
VICTORIA. B.C.
V8W 2N4

IMPORTANT
TO QUALIFY WRITE YOUR
ANSWER TO "1 DOWN"
ON THE OUTSIDE OF
YOUR ENVELOPE

NAME .....

ADDRESS .....

.....

..... PHONE .....

No registered letters, or letters without the required 17 cents postage will be accepted for judging in this contest.

TV MAILBAG

DAMES AND LADIES — In answering a request for the address of Barbara Stanwyck, you recently referred to her as "the most durable dame." Didn't know from your name if you are male or female, but assuming you are male, no gentleman in his right mind would refer to Miss Stanwyck as a "dame." For your information Miss Stanwyck is a lady — always was and always will be. Reserve your insults for the trollops who deserve them. I request that you make a public apology to Miss Stanwyck in your column. If you don't you're no gentleman. — J. Belton, San Diego, Calif.

You're right; I'm neither a gentleman nor a man. But even if I weren't a woman myself (and one who had her consciousness raised years ago), I would not have flinched at the thought of calling Miss Stanwyck movies' "most durable dame." It was meant to refer to her film roles, as one might refer to Boris Karloff as movies' "most maniacal monster," when we all know in real life that Karloff was a gentle and cultured man. You'll note a harried writer's half-hearted attempt at alliteration, not character annihalation, in each case. Besides, if one wanted to get picky (and it seems I do), one might send you to Webster's where, under "dame," you would discover the slang definition means nothing more insulting than "woman or girl." However, if Miss Stanwyck read my column and was insulted by it, I do apologize.

CAUSE OF DEATH — Can you tell me how actor Jeffrey Hunter died, and if that was his real name? — Laura Bennet, Long Beach, Miss.

Hunter, born Henry M. McKinnies in 1925, died in 1969 as a result of injuries suffered in an accidental fall down a staircase.

ON HER OWN — I know Betty White appeared on "The Mary Tyler Moore Show," but didn't she have her own show in the late '50s? I can't remember the name of it. — Fred Farley, Ashland, Ore.

From May of 1957 until January of 1958, she starred in the very forgettable "Date with the Angels," a sit-com in which she was married to an insurance salesman, which might have been funnier in the '50s than it is now. Immediately after that was cancelled, ABC gave her another chance with "The Betty White Show," which was also an early victim of cancelitis.

ACCURATE — I thought television was supposed to present an accurate depiction of modern times. I'm specifically referring to a recent episode of "Fantasy Island," where the story line involved a nun who was undicided about taking her final vows.

The story was OK but I'm at a loss to know why the nun was wearing the familiar traditional habit. Are the writers aware that nuns have modernized their clothing styles?

Why must they always be portrayed in an outfit that stretches to the floor with a habit over the forehead? — Sister A., Chicago, Ill.

There is an unwritten rule in the television and movie industry — avoid offending anyone. Another rule is based on the belief that a costume makes a role more theatrical and real.

Producers and directors hold the belief that the general public assumes nuns will be portrayed in the traditional habits. Thus to change the clothing might offend someone. Also, a change in clothing might detract from the role.

Essentially, nuns have been stereotyped in the entertainment industry. Even though there are many nuns today with a variety of non-traditional but tasteful habits, it will be some time before uou see them widely used in movie and television programs.

MOVED — I like soap operas and when I went to Dallas Texas, this spring, "Love of Life" was changed to later in the day. When I returned to Ohio, it wasn't scheduled at all from the Cleveland - Youngstown area.

Is there any special reason why it isn't carried in Ohio areas? Yet, "The Young and the Restless" is on twice in the morning. — A.R., Warren, Ohio

The CBS network recently changed its daytime schedule, shifting several soap operas to new time spots.

"Love of Life" was one of the series moved. It now airs at 3 p.m. regardless of time zone.

A CBS spokesperson here in Hollywood could not explain why the soaper is not being shown in your area. She said it is possible that your local station changed the air time from that set by the network. She suggested you contact your local CBS affiliate to find out what's happened to "Love of Life."

As for "The Young and the Restless," that popular soaper is aired on ABC and is unrelated to scheduling at CBS.

FIVE APES — How many "Planet of the Apes" movies were made and their titles? — E.C., Crawfordsville, Ind.

There were five "Ape" movies made, starting with the original "Planet of the Apes," which starred Charlton Heston and Roddy McDowall. Sequels included "Beneath the Planet of the Apes," "Escape from the Planet of the Apes," "Battle for the Planet of the Apes" and "Conquest of the Planet of the Apes." McDowall also appeared in the role of Galan in the short-lived television series based on the movie.

Questions of general interest should be sent to: DIALOGUE, Pepper O'Brien, NEA, 220 Park Avenue, New York, N.Y., U.S.A. 10017.

DAYTIME: TV Programs (Monday—Friday)

MORNING

5:30
(11) News

5:50
(12) PTL Club

6:00
(4) P.M. Northwest (Mon-Thu)
(4) Viewpoint On The News (Fri)
(6)(8) University Of The Air
(7) Eye On The Northwest (Mon)
(7) Dialogue (Tue, Fri)
(7) Christopher Closeup (Wed)
(7) Human Dimension (Thu)
(11) 700 Club

6:03
(5) With This Ring (Mon)
(5) Signs Of Life (Tue, Thu)
(5) Davey And Goliath (Wed)
(5) Sacred Heart (Fri)

6:18
(5) Down To Earth

6:23
(5) KING-5 Presents (Mon)
(5) Gardening With Ed Hume (Tue)
(5) Societies In Transition (Wed)
(5) I Like Myself (Thu)
(5) It's About Time (Fri)

6:30
(4) Not For Women Only
(6) Daybreak
(7) Captain Kangaroo
(8) Romper Room

6:50
(12) News

6:53
(5) Today's Woman

6:55
(5) Shape Up With Sparling

7:00
(4) Good Morning America
(5) Today
(6)(8) Canada A.M.
(11) The Jetsons
(12) Monday Morning (Mon)
(12) Tuesday Morning (Tue)
(12) Wednesday Morning (Wed)
(12) Thursday Morning (Thu)
(12) Friday Morning (Fri)
(13) Sports Page

7:25
(5) News

7:30
(5) Today
(7) Abbott And Costello
(11) Hanna-Barbera Cartoons

8:00
(7) Monday Morning (Mon)
(7) Tuesday Morning (Tue)
(7) Wednesday Morning (Wed)
(7) Thursday Morning (Thu)
(7) Friday Morning (Fri)
(11) Bugs Bunny And Friends
(12) Frisky Frolics
(13) Bugs Bunny

8:25
(5) News

8:30
(5) Today
(11) New Zoo Revue

9:00
(4) Boomerang
(5) Seattle Today
(6) Movie
(7) Donahue
(8) Kareen's Yoga
(11) Family Affair
(12) Dick Van Dyke
(13) 100 Huntley Street

9:15
(2) Quiz Kids (Mon)
(2) Fitness Is (Tue)
(2) Skipper And Company (Wed)
(2) Big 30 (Thu)
(2) Hobbledehoy (Fri)

9:30
(4) Edge Of Night
(8) It's Your Move
(11) Flipper
(12) Whew!

9:45
(2) Polka Dot Door

9:55
(12) CBS News

10:00
(4) Laverne & Shirley (R)
(5) High Rollers
(7) The Price Is Right (Mon-Wed, Fri)
(7) All In The Family (R) (Thu)
(8) Trouble With Tracy
(11) Marcus Welby, M.D.
(12) The Price Is Right

10:15
(2) Friendly Giant
(3) En Mouvement

10:30
(2) Mr. Dressup
(3) Clak (Mon)
(3) Au Jardin de Pierrot (Tue)
(3) Minute Moumoute! (Wed)
(3) Les Chiboukis (Thu)
(3) Du Soleil a Cinq Cents (Fri)
(4) $20,000 Pyramid
(5) Wheel Of Fortune
(8) Definition
(13) Caught In The Act

10:45
(3) Les Contes de la Rive (Mon, Wed, Fri)
(3) Tribulle (Tue)
(3) Raconte Quand Tu Etais Petite (Thu)

10:55
(7) CBS News (Thu)

11:00
(2) Sesame Street
(3) Magazine-Express
(4) Family Feud
(5) Password Plus
(6) Barton And Company
(7) The Young And The Restless
(8) What's Cooking (Mon, Tue, Thu, Fri)
(8) Creative Cooking (Wed)
(11) Ironside
(12) 700 Club
(13) Party Game (Mon, Tue)
(13) Mixed Doubles (Wed-Fri)

11:30
(3) Roquet, Belles Oreilles (Mon)
(3) Graine d'Ortie (Tue)
(3) La Compagnie de la Mouette Bleue (Wed)
(3) Le Monde en Liberte (Thu)
(3) Service Secret (Fri)
(4)(13) Ryan's Hope
(5) Hollywood Squares
(7) Search For Tomorrow
(8) Mad Dash

AFTERNOON

12:00
(2)(6)(7)(8)(11) News
(3) Les Pierrafeu
(4)(13) All My Children
(5) Days Of Our Lives
(12) Donahue

12:08
(2) Summer Unlimited

12:15
(6) Ida Clarkson

12:30
(2) Search For Tomorrow
(3) Sur des Roulettes
(7) As The World Turns
(8) Alan Hamel
(11) Adam-12

1:00
(2) On The Evidence (Mon)
(2) To The Wild Country (Tue-Fri)
(3) Les Trouvailles de Clemence
(4) One Life To Live
(5) The Doctors
(6) Marcus Welby, M.D.
(11) Movie
(12) Love Of Life (Mon, Wed-Fri)
(12) Match Game (Tue)
(13) Vancouver (R)

1:30
(3) Le Telejournal
(5)(8) Another World
(7) Guiding Light
(12) All In The Family (R)

1:35
(3) Reflets d'un Pays

2:00
(2) Edge Of Night
(4) General Hospital
(6) Mr. Dressup
(12) Beverly Hillbillies

2:30
(2)(6) Take 30 From Toronto (Mon, Thu)
(2)(6) Take 30 From Edmonton (Tue)
(2)(6) Take 30 From Halifax (Wed)
(2)(6) Take 30 From St. John's (Fri)
(3) Cinema (Mon, Tue, Thu)
(3) Le Temps de Vivre (Wed)
(3) Les Ateliers (Fri)
(7)(12) M.A.S.H (R)
(13) Sounds Good (Fri)

2:45
(11) Cartoons

3:00
(2)(6) Afternoon Delight
(4) Merv Griffin
(5)(8) Movie
(7) Dinah! (Mon, Wed-Fri)
(7)(12) Razzmatazz (Tue)
(11) Popeye
(12) Match Game (Mon, Wed-Fri)
(13) Family At War

3:30
(3) Le Jardin des Etoiles (Fri)
(7) Dinah! (Tue)
(11) The Flintstones
(12) The Gong Show

4:00
(2) This Is The Law (R)
(3) Animagerie
(4) Six Million Dollar Man
(6) Sanford And Son
(7) Mike Douglas (Mon, Wed-Fri)
(9) Sesame Street (R)
(11) The Munsters
(12) Funorama
(13) Merrie Melodies

4:30
(2) Children Of The World (Mon)
(2) Nature Of Things (Tue)
(2) NFB Film Can (Wed)
(2) For Kids Only: The Magazine (Thu)
(2) Mr. Dressup (Fri)
(3) Picofine (Mon)
(3) Grujot et Delicat (Tue)
(3) Nic et Pic (Wed)
(3) Le Gaior Plum Pouding (Thu)
(3) Maigrichon et Gras-Double (Fri)
(6) The Price Is Right
(11) Gilligan's Island
(12) The Brady Bunch
(13) Bewitched

5:00
(2) The Partridge Family (Mon, Wed-Fri)
(2) CFL Football (Tue)
(3) Cirques du Monde (Mon)
(3) L'Odyssee (Tue)
(3) L'Odyssee Sous-Marine de l'Equipe Cousteau (Wed)
(3) Le Jeune Fabre (Thu)
(3) Jo Gaillard (Fri)
(4)(7)(13) News
(5) Make Me Laugh
(8) Six Million Dollar Man (Mon, Tue, Thu, Fri)
(8) That's Hollywood (Wed)
(9) Mister Rogers (R)
(11)(12) I Love Lucy

5:30
(2) All In The Family (Mon, Wed-Fri)
(3) La Vie Secrete des Animaux (Thu)
(5) News
(6) Vancouver Island News
(8) Western Express (Wed)
(9) Electric Company (R)
(11) Dick Van Dyke
(12) Andy Griffith

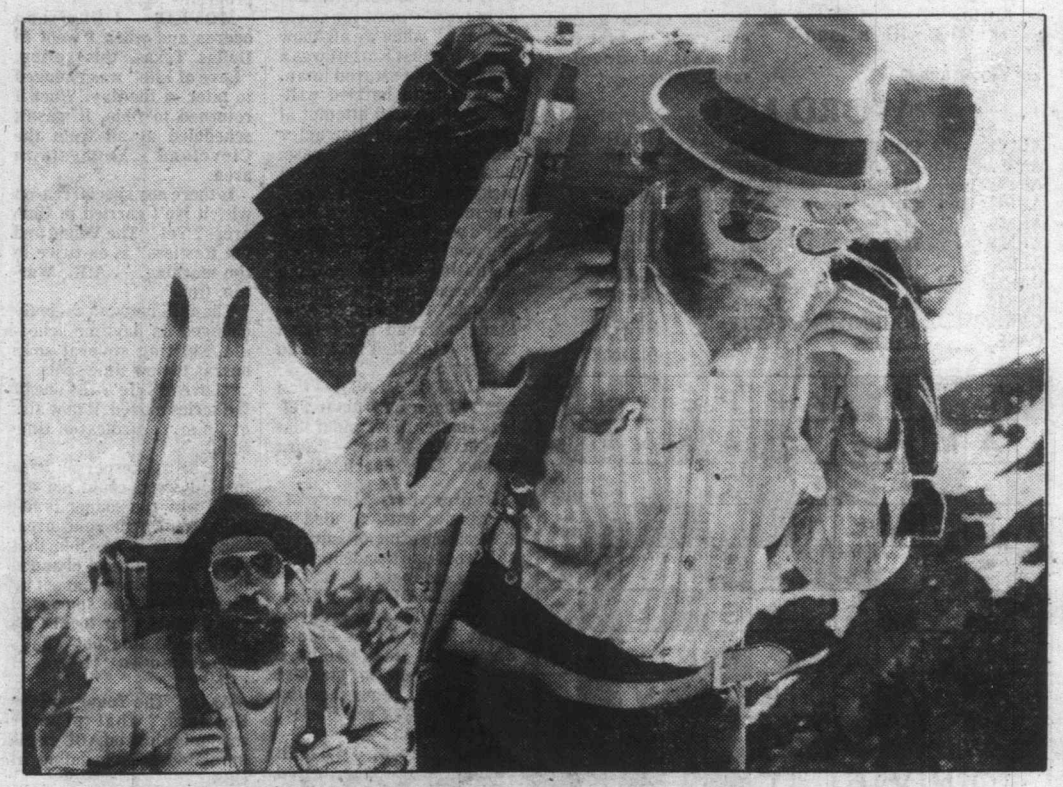

James Stewart narrates Yukon Passage

In 1896, a cry of "gold!" along Rabbit Creek in the Klondike of the Yukon Territory attracted thousands who thirsted for fortune and adventure. They were a breed of men and women made legendary by the wilderness sagas. Inspired by the mass migration spurred by gold fever, four young men set out to retrace the hostile beauty of the Yukon Passage, and their journey will be documented on a National Georgraphic Special, Thursday, August 9, at 8 p.m. (rebroadcast Saturday, August 11, at 7 p.m.)

CABLE 10 CABLEVISION VICTORIA

OUR ENERGY NEEDS

Videotaped Coverage of the recent chamber of commerce address, by the chairman of the Canadian Petroleum Association, will be shown on August 8th at 9:30 p.m., Mr. Allen will be speaking about

"FOSSIL FUELS" *(Part II of "Our Energy Needs")*

CableTen Victoria features community television programs produced by Victorians.

8-3

CABLE 10 CABLEVISION VICTORIA

SATURDAY: Complete TV Program—August 4

MORNING

5:50
(12) Agriculture U.S.A.

6:00
(6)(8) Travel '79
(13) Discothon: CKVU-TV and LG '73 will present a 24-hour Discothon: contestants will be chosen from disco clubs in Vancouver and the lower mainland; winners will receive a two-week all-paid holiday at the Club Med in Tahiti.

6:20
(12) Anchor

6:25
(4) News
(5) Down To Earth

6:30
(4) Viewpoint On Nutrition
(5) Bay City Rollers
(6)(8) Dale Harney
(7) Idea Thing
(11) News

6:50
(12) News

7:00
(4) Scooby Doo
(5) Alvin And The Chipmunks
(6) Asian Cinema
(7) Dialogue
(8) All In A Tube
(11) A Better Way
(12) Barba Poppa

7:30
(4) Fangdace
(5) Fantastic Four
(7) J.P. Patches
(8) Sports Flashback
(11) Public Policy Forum
(12) Frisky Frolics

8:00
(4) Superfriends
(5) Godzilla Super 90
(6)(8) Red Fisher
(7) Popeye
(9) Sesame Street (R)
(13) Discothon (Cont'd)

8:30
(6) Wrestling
(8) Gastown Gang
(11) Idea Thing
(12) King Kong

9:00
(3) Le Petit Castor
(7) Bugs Bunny - Road Runner
(8) Circle Square
(9) Mister Rogers (R)
(11) Life In The Fast Lane
(12) Groovie Ghoulies

9:30
(2) Sesame Street
(3) Les Aventures de Oui-Oui
(4) Scooby's All-Stars
(5) Daffy Duck
(6) Jerry Falwell
(8) Let's Go: A program for youngsters, created by children themselves and providing unlimited opportunities to learn about their world.
(9) Once Upon A Classic: "Copter Kids" The three children of a helicopter captain organize a vigilante group to hunt down a group of rustlers who are trying to take advantage of a cattle stampede. (R)
(11) Infinity Factory
(12) Dastardly And Muttley

10:00
(3) Les Heros du Samedi
(5) Fred And Barney
(8) George: "George Falls In Love" An aristocratic princess (Zsa Zsa Gabor) is shocked to learn of theromance between her poodle and George. (R)
(11) Nashville On The Road
(12) Wacky Races
(13) Discothon (Cont'd)

10:30
(2) Polka Dot Door
(4) Bigfoot And Wildboy
(5) The Jetsons
(6) News Review
(7)(12) Tarzan - Super Seven
(8) Kidstuff: A program for preteens designed to both educate and entertain.
(9) Studio See: "Gymnastics" Young gymnasts train for future Olympic competition; two kids from Nebraska make a science fiction film.
(11) In Tune

11:00
(2) Dominic: "The Brotherhood" Dominic and Lucy (Stacey Tendeter) walk directly into a trap carefully plotted for them.
(3) Mysteres et Secrets des Profondeurs Sous-marins
(4) Pink Panther
(5) Pre-Game Show
(6) Sports Review
(9) James Michener's World: "Israel: A Search For Faith". The Pulitzer Prize-winning author takes viewers on a trip to the home of Judaism, Christianity and Islam.
(11) Hee Haw Honeys

11:15
(3) Baseball du Samedi
(5) Baseball: Regional coverage of Boston Red Sox at Milwaukee Brewers; Philadelphia Phillies at Pittsburgh Pirates; California Angels at Minnesota Twins.

11:30
(2) Mr. Dressup: "Don Himes, The Ousic Man" Casey and Finnegan's new neighbor invites them over for fun and music as he plays the piano. (R)
(4) American Bandstand
(6) Island Country Garden
(8) Showbiz
(11) Nashville Music

AFTERNOON

12:00
(2)(8) Sportsweekend: Scheduled events include: "Ten Days In August," a feature highlighting the 1978 Commonwealth Games; World Hang Gliding from Grouse Mountain in Vancouver, B.C.; the Canadian Parachute Championships from Gimli, Manitoba; the King George VI-Queen Elizabeth Stakes from England; and the Coca-Cola Talent Squad equestrian competition from Calgary.
(7)(12) Space Academy
(9) Feel Like Dancin'
(9) Fall Of Eagles: "The Last Tsar" When Alexander III dies suddenly, weak-willed Nicholas inherits the Russian throne.
(11) Movie: ★★ **"The Curse Of Bigfoot" (1972) William Simonsen, Robert Clymire. A Yeti-like beast holds a small California town in a grip of anxiety and fear.**
(13) Discothon: CKVU-TV and LG '73 will present a 24-hour Discothon: contestants will be chosen from disco clubs in Vancouver and the lower mainland; winners will receive atwo-week all-paid holiday at the Club Med in Tahiti.

12:30
(4) Action: Inner City
(7)(12) Fat Albert

1:00
(4) Bonkers!
(7) Ark II
(8) Joyce Kelly
(9) Movie: ★★★ **"Nicholas Nickleby" (1947) Derek Bond, Sir Cedric Hardwicke. Based on the classic by Charles Dickens. A young lad attempts to protect his family from an uncle's wicked influence.**
(12) Perspective

1:30
(4) Untamed World
(7) Film Festival: A group of British children and their pet chimpanzee become involved in a series of comic adventures. (R)
(8) McGowan And Company
(12) Outlook

2:00
(3) Bagatelle
(4) Golf: "PGA Championship" Live coverage of third round play in this golf tournament from the Oakland Hills Country Club in Birmingham, Alabama.
(5) Movie: ★★½ **"Kisses For My President" (1964) Fred MacMurray, Polly Bergen. A woman becomes the first female U.S. President and her husband has to cope with being the first male "First Lady."**
(7) Movie: ★★ **"The Vanishing Land" (1973) Documentary. A look at the customs and lifestyles of the Alaskan Eskimo and how he has adapted to survive in one of the most inhospitable climates on earth.**
(8) Discover
(11) Tarzan
(12) 700 Club
(13) Discothon (Cont'd)

2:30
(8) You Tell Us: Doug Paulson hosts a game which pits three celebrities against an expert in a chosen topic; "Movies" expert Alex Barris challenges guest panelists Fil Fraser, Harold Gould and Dinah Christie. (R)

3:00
(2) Mr. Chips: Project: A Sportsman's Cabinet. (R)
(3) Joe, le Fugitif
(5) This Week In Baseball
(6) Maturity: The Golden Years
(8) Wrestling
(9) The Restless Earth: Filmed in sixteen countries this documentary contends that Earth's crust consists of large "plates" constantly shifting, causing earthquakes, volcanoes and other disruptions.
(11) Hee Haw: Guests: Conway Twitty, Dave and Sugar.
(12) Honeymooners: Ralph has an accident on his way to receive a driver safety award.

3:30
(2) Reach For The Top
(3) Les Richesses de la Mer
(5) Treasures Unlimited
(6) Berisoff Travel
(7) Sports Spectacular: Coverage of Men's PBA Bowling in the Houston Open from Texas; Part 1 of the Jomo Kenyatta Memorial Track and Field games from Nairobi, Kenya; Dayton Supercross motorcycle racing from Florida.
(12) The Monkees: "Monkees A La Mode"

4:00
(2) Movie: ★★½ **"Count Three And Pray" (1955) Van Heflin, Joanne Woodward. A Civil War veteran becomes a self-ordained minister and sets about reconstructing a destroyed church.**
(3) Vivre et Survivre: "Le Corridor des pelicans"
(4) Will Rogers' U.S.A.: James Whitmore portrays the legendary American humorist.
(5) Young People's Special: "The Land, The Sea, The Rhildren There" The comparison of the lives of two very different youngsters contrasts the lifestyles on the seacoast and on the mainland.
(6) Marcus Welby, M.D.
(8) Wide World Of Sports: "Going The Distance," the official National Film Board documentary of the Commonwealth Games staged in Edmonton during the summer of 1978, is presented.
(11) Twilight Zone: "Night Call"
(12) Funorama
(13) Discothon (Cont'd)

4:30
(5) Another Point Of View
(11) Twilight Zone: "Probe 7 -- Over And Out"
(12) Our Gang

5:00
(3) Poly en Espagne
(4) Wide World Of Sports: Live coverage of the WBA World Lightweight Championship bout between defender Ernesto Espana and Johnny Lira.
(5) Greatest Sports Legends
(6) Discover
(7) Disasters
(9) Evening At Pops: Classical guitarist Angel Romero performs Vivaldi's "Concierto De Aranjuez."
(11) Bionic Woman: Jaime seeks to befried the withdrawn daughter of a Vietnam war vet who hasn't spoken since her mother's death.
(12) Ruff House

5:30
(3) Emile: "Une Rage de dents"
(5)(7) News
(6) Capital Comment
(12) Film Festival: A group of British children and their pet chimpanzee become involved in a series of comic adventures. (R)

EVENING

6:00
(2) CBC Evening News
(3) Le Telejournal
(5) NBC News
(6)(8) News
(7) CBS News
(9) Meeting Of Minds: Steve Allen discusses capital punishment, revolution, criminal justice and the effects of slavery on human beings with Frederick Douglass (Roscoe Lee Browne), Tz'u-hsi (Beulah Quo), Cesare Beccaria (Robert Carricart), and the Marquis de Sade (Stefan Gierasch).
(11) Star Trek: Kirk, Spock and McCoy find themselves on a planet that resembles Earth in the days of ancient Rome.
(12) Weekend: Host: Andy Anderson.
(13) Discothon: CKVU-TV and LG '73 will present a twenty-four hour Discothon, contestants will be chosen from disco clubs in Vancouver and the lower mainland; winners will receive a two-week all-paid holiday at the Club Med in Tahiti; and featured are contests and other events.

6:05
(3) Echos de la Riviere Rouge

6:30
(2) Getting It Together
(3) Un Pays, Un Gout, Une Maniere: "Le Bois de chauffage"
(4) News
(5) Animal World
(6)(8) British Columbia Summer Games: Bernie Pascall, John McKeachie, Alex Robertson, Brian Pound and Bill McNulty hosts the games from Richmond, B.C. with 3500 athletes taking part in the events.
(7) American Lifestyle

7:00
(2) The Paper Chase: Hart (James Stephens) nearly works himself into a state of exhaustion in his campaign to impress the tyrannical Professor Kingsfield. (R)
(3) Univers Inconnus: "Les Hyenes"
(4) Lawrence Welk
(5) Wild Kingdom
(6) Star Trek: Following a long mission the Enterprise takes shore leave on a seemingly Earth-like planet.
(7) $1.98 Beauty Show
(8) Travel '79
(9) National Geographic Special: "The Tigris Expedition" Thor Heyerdahl's final and climactic voyage is commemorated with film plus additional footage of the Kon Tiki and Ra expeditions.
(11) Hee Haw Honeys: Guests: Brush Arbor, Dr. Joyce Brothers.
(12) $100,000 Name That Tune
(13) Western Front: "Taking Care Of Business" Three successful businessmen -- Nelson Skalbania, Harold Wright, and Lorne Balshine -- provide insight into how they think, their motivation, and what it takes to get to the top in an increasingly competitive world.

7:30
(5) The Gong Show
(7) Family Feud
(8) NASL Soccer: Los Angeles Aztecs vs. Vancouver Whitecaps
(11) NASL Soccer: San Diego Sockers vs. Seattle Sounders
(12) Movie: ★★ **"Treasure Galleon" (1973) Documentary.**

8:00
(2) All Creatures Great And Small: "Sleeping Partners" James and Helen are kept quite busy with clinical work during their honeymoon.
(3) Les Amis de Mes Amis: "Les Enfants de la revolution"
(4) Battlestar Galactica: Starbuck attempts to save a man (Fred Astaire) he believes to be his father from bloodthirsty Borellians. (R)
(5) Hydro Highlights
(6) CHIPs:
(7) Bad News Bears: The Bears forget baseball to concentrate on Ahmad's efforts to defend his reputation as the best dancer in town. (R)
(9) Two Ronnies

8:30
(3) Cinema Canadien: "La Poursuite mysterieuse" (1975) Michael McDonald, Angele Knight. Un garcon et sa soeur apprennent que des contrebandiers veulent faire passer des diamants en fraude des Etats-Unis en les dissimulant dans une rondelle du club de hockey Canadien.
(5) Torchlight Parade
(7) Just Friends: Susan is taken hostage by a bank robber (John Byner) who belives himself to be radioactive. (R)
(9) Dad's Army: "Mum's Army" Captain Mainwaring decides to embark on a plan to relieve his men of housekeeping chores.

9:00
(2)(6) CBC Film Festival: ★★½ "Raku Fire" Trudy Young, Eileen Atkins. A young woman goes to live with her middle-aged aunt, disrupting the older woman's lifestyle and involving herself in a complicated romance with a carpenter. (R)
(4)(13) Love Boat: "Ages Of Man" Paul Burke, Patrick Laborteaux; "Families" Mark Shera, Ellen Bry; "Bo 'N Sam" Philip Charles Mackenzie, Michael Tucci. (R)
(7) CBS Movie: ★★★ **"Thieves Like Us" (1974) Keith Carradine, Shelley Duvall. A fugitive from a work farm in Mississippi during the Depression meets and falls in love with an innocent backwoods girl.**
(9) Summerfest: "Ray Charles At Montreux" Charles performs both jazz and blues from the international jazz festival held each year in Switzerland. (R)

9:30
(8) Joyce Kelly
(11) Spartacade '79: The Russian international sporting games continue. Today's events include basketball, diving, weightlifting, volleyball, archery and judo.
(12) Movie: ★★★ **"War And Peace" (1956) Audrey Hepburn, Henry Fonda. Based on the novel by Leo Tolstoy. The lives of three families are greatly affected by the Napoleonic wars.**

10:00
(4)(8) Fantasy Island: A troubled married couple trying to return to their romantic earlier days and a man (Dennis Cole) searching for the fountain of youth visit Fantasy Island. (R)
(13) Second City TV

10:30
(2)(8) Bekavar Jubilee: The 75th anniversary of the Bekavar community, celebrating the immigration of Hungarian peasants to the plains of Saskatchewan, is commemorated.
(3) Le Telejournal
(13) Sounds Good

10:45
(3) Nouvelles du Sport

11:00
(2)(6) CBC National News
(3) Cinema: "Operation Jupons" (1959) Cary Grant, Tony Curtis. Apres qu'un capitaine reussit a remettre en etat son sous-marin, il apprend qu'une demi-douzaine de femmes soldats doivent monter a bord.
(4)(5)(11) News
(7) Movie: ★★★ **"The Autobiography Of Miss Jane Pittman" (1974) Cicely Tyson, Odetta. A 110-year-old woman recalls her life from slave days in Louisiana to civil rights demonstrations in the 1960s.**
(8) CTV National News
(13) Sports Page: Hosts: Robb Glazier, Gord Robson, Richard Saxton.

11:15
(2) News
(4) ABC News
(8) Provincial Affairs

11:20
(6) Vancouver Island News
(8) News

11:30
(4) Movie: ★★½ **"April Love" (1957) Pat Boone, Shirley Jones. A young man falls in love when he arrives on a Kentucky farm.**
(5) Saturday Night Live: Host: Rick Nelson. Guest: Judy Collins. (R)

11:40
(2) Movie: ★★★½ **"The Awakening" (1956) Anna Magnani, Eleanora Rossi Drago. A little runaway boy captures the heart of a nun.**

12:00
(13) Movie: ★★★ **"Negatives" (1968) Peter McEnery, Diane Cilento. An unwed couple takes up a bizarre form of role-playing with a new twist as a prelude to lovemaking.**

12:05
(6) Academy Performance: ★★½ "The Rainbow Boys" (1973) Donald Pleasence, Kate Reid. Three very different people are joined together in a quest to locate a lost gold cache hidden in the mountains of British Columbia.
(8) Movie: ★★★ **"Thunderball" (1965) Sean Connery, Claudine Auger. Agent 007 is assigned to stop a plot against the Western powers.**

12:30
(12) Movie: ★★½ **"My Favorite Spy" (1951) Bob Hope, Hedy Lamarr. An American entertainer impersonates a spy in order to obtain secret plans for the U.S.**

1:00
(5) Second City TV
(7) Jukebox

1:10
(3) Cine-Nuit: "L'Empereur et le general" (1973) Mifume, Yashimuta. Le Japon subit deux bombardements atomiques pour avoir negligee la declaration de Potsdam, mais quelques officiers se rebellent en voulant contre-attaquer.

1:20
(4) News

1:25
(4) Note Of Faith

1:30
(5) Oovie: ★★ **"Strange And Deadly Occurrence" (1974) Robert Stack, Vera Miles. After moving into a new house in the country, a family is convinced by strange events that it might have been a mistake to move.**
(7) WCT Tennis: "$200,000 Tournament Of Champions"

1:40
(2) Movie: ★★½ **"Million Dollar Legs" (1932) W.C. Fields, Jack Oakie.**

2:05
(6) Movie: ★★★ **"Live And Let Die" (1973) Roger Moore, Jane Seymour.**

2:30
(7) News
(12) 700 Club

2:50
(8) Movie: ★★ **"They Come From Within" (1975) Paul Hampton, Joe Silver.**

3:30
(12) News

4:35
(8) Emergency One!

CRAIG STEVENS and Eleanor Parker portray a couple who travel to Fantasy Island in order to find the happiness they shared when they met and fell in love during the height of World War II in Yesterday's Love, an episode of the ABC Television Network's Fantasy Island, airing Saturday, August 4, at 10 p.m. on Channel 4.

SUNDAY: Complete TV Program—August 5

MORNING

6:00
(6)(7) Christopher Closeup

6:25
(4) News

6:30
(4) Action: Inner City
(6)(8) National Film Board
(7) Bread For My People

6:45
(6)(8) Sacred Heart
(11) News

6:55
(5) Down To Earth

7:00
(4) Viewpoint On The News
(5) Faith For Today
(6)(8) Crossroads
(7) Eye On The Northwest
(11) Jerry Falwell
(12) Weekend
(13) Sports Page

7:30
(4) This Is The Life
(5) Davey And Goliath
(6) Robert Schuller
(7) Music And The Spoken Word
(8) Discover

7:45
(5) Dialogue

8:00
(4) Insight
(5) Eucharist
(7) Day Of Discovery
(8) Circle Square
(9) Sesame Street (R)
(11)(12) Jimmy Swaggart
(13) Harrigan

8:30
(4) Agriculture U.S.A.
(5) I Like Myself
(6) Jimmy Swaggart
(7)(8) Oral Roberts
(11) Introduction To Life
(12) Day Of Discovery
(13) Spiderman

9:00
(2) Movie: ★★★ **"The Emperor Waltz" (1948) Bing Crosby, Joan Fontaine. A salesman tries to sell a phonograph to the Emperor of Austria.**
(3) Mini-Fee
(4) Boomerang
(5) Pleasant Journeys
(6)(8) Rex Humbard
(7) It Is Written
(9) Sesame Street (R)
(11) The Kroeze Brothers
(12) Anchor
(13) Bugs Bunny

9:30
(3) La Pierre Blanche
(4) Kidsworld
(5) Gardening With Ed Hume
(7) Face The Nation
(11) Rex Humbard
(12) Robert Schuller

10:00
(3) Le Jour du Seigneur
(4) Kids Are People Too
(5) Pope John Paul II In Poland: Highlights of the Pope's historic pilgrimage to his native land and coverage of a papal mass celebrated in Kracow will be presented. (R)
(6) Oral Roberts
(7) Undersea World Of Jacques Cousteau
(8) Joyce Kelly
(9) Sesame Street (R)
(13) Rocket Robin Hood

10:30
(6) Circle Square
(8) Day Of Discovery
(11) Robert Schuller
(12) Faith For Today

11:00
(2) Lassie
(3) Le Renard a l'Anneau d'Or: (Debut)
(5) Seahawks: The Contenders
(6)(8) It Is Written
(7) Tennis: Finals of the Men's International Grand Prix Tennis Tournament from North Conway, New Hampshire.
(9) Sesame Street (R)
(12) Ernest Angley
(13) Lively Country

11:30
(2) Wild Kingdom
(4) Animals Animals Animals: "Man" (R)
(5) Hydroplane Racing: "The Sea Fair Race"
(6) Day Of Discovery
(8) Red Fisher
(11) Search
(13) Gospel Singin' Time

AFTERNOON

12:00
(2) Meeting Place: Reverend Floyd T. Shaffer officiates from St. Luke's-on-the-Hill United Church in Mississauga, Ontario. (R)
(3) La Semaine Verte: "La Diversite de l'agriculture australienne"
(4) Golf: Amateur and professional golfers compete in the National Open Long Driving Championship at the Oakland Hills Country Club in Birmingham, Alabama.
(6) Terry Winters
(8) McGowan And Company
(9) The Race For The Yellow Jersey: The story of four young Americans who travel to Canada for a grueling four-day bicycle race is told.
(11) Voyage To The Bottom Of The Sea
(12) Jerry Falwell
(13) 100 Huntley Street

12:30
(4) Golf: "PGA Championship" Live coverage of final round play in this golf tournament from the Oakland Hills Country Club in Birmingham, Alabama.
(6) Showbiz
(8) Jimmy Swaggart

1:00
(2)(6) Summer Country Canada: Christine Bauman, a breeder of limousin cattle and the organizer of the International Herd Walk, is profiled. (R)
(3) Le Francophonissime
(7) GBS Sports Special: Coverage of the Talledega "500" stock car race from Talledega, Alabama.
(8) Terry Winters
(9) Washington Week In Review (R)
(11) Spartacade '79
(12) Faith 20

1:30
(2)(6) Hymn Sing: Selections by the Hymn Sing Orchestra and Chorus include "Down In My Heart," "His Eye Is On The Sparrow" and "Be Still And Listen." (R)
(3) Universite Televisuelle Internationale: "La Vie et l'histoire de Vikings - Les Chemins des Vikings: Objectif Hastings" (3e de 6)
(8) Movie: ★★½ **"What's Up Tiger Lily?" (1966) Woody Allen, Tatsuya Mihashi. Top spies and bathing beauties discover a plot to steal an egg salad recipe.**
(9) Wall street Week
(12) PTL Club
(13) Laurel And Hardy: "Finishing Touch" - "Marrying Kind"

2:00
(2) CBC Access: An outspoken law offender discusses the ways in which members of the Elizabeth Fry Society help women in trouble.
(3) Portrait d'un Musicien: "Edouard Del Tueyo ou la volonte d'etre pianiste" Professeur au Conservatoire Royal de Bruxelles et conseiller au concours de la Reine Elisabeth de Belgique, Eduardo Del Tueyo a forme une generation entiere de pianistes belges.
(6) Movie: ★★★ **"Anne Of The Thousand Days" (1969) Richard Burton, Genevieve Bujold. England's King Henry VIII falls in love and has a stormy relationship with the unusually outspoken and willful Anne Boleyn.**
(9) Another Voice

2:30
(2) Waterloo Farmer: The changes which certain Mennonite farmers have adapted to -- and others have resisted -- are examined. (R)
(9) Summerfest: "Ray Charles At Montreux" Charles performs both jazz and blues from the international jazz festival held each year in Switzerland. (R)
(13) Bugs Bunny

3:00
(2) Music To See: The Vaghy Quartet performs in Toronto. (R)
(7) Emergency One!
(8) Movie: ★★½ **"Columbo: Most Dangerous Match" (1972) Peter Falk, Laurance Harvey. Columbo is called in when a former world chess champion is found gravely injured just before his match for the world title.**
(11) Movie: ★★★ **"Night Gallery" (1969) Joan Crawford, Barry Sullivan. A trio of supernatural tales is presented by Rod Serling.**

3:30
(2) Where The Sky Begins: In attempting a major flight, Bleriot (Philippe Rouleau) injures his leg, but he still decides to enter the London Daily Mail air race across the English Channel. (R)
(3) D'Hier a Demain: "Giacomo Manzu" Ce sculpteur italien a realise une porte de la basilique St-Pierre de Rome.
(12) Outlook
(13) Wrestling

4:00
(2)(6) Images Of Canada: "Splendor Undiminished" The influences, historical events and ideologies inspired by native residents of British Columbia are highlighted. (R)
(4) Issues And Answers
(7) National Geographic Special
(12) Perspective

4:30
(3) Les Heritiers: "Hasan, le tapisier"
(4) Directions: The active role of the Catholic Church in the struggle for human rights in the Philippines is examined. (R)
(5) PAC Football Preview
(8) Question Period: Moderator Bruce Phillips and a guest panel of journalists interview Art Phillips, M.P. for Vancouver Centre.
(9) Star Of India: "Iron Lady Of The Seas" The history, restoration and the bicentennial sailing of the oldest iron-hulled merchant ship afloat, the 114-year-old "Star Of India," is documented.
(12) In Tune
(13) Horst Koehler: "Caribou"

5:00
(2) CBC Sunday News
(3) Les Chretiens: "La Conquete des ames" Bien qu'elle ait perdu du terrain en Europe vis-a-vis du protestantisme, l'Eglise catholique gagnait de nouveaux territoires en Amerique.
(4) NFL: Great Teams, Great Years
(5) Meet The Press
(2) Student Forum
(7) In Search Of...
(8) Untamed World: "Predators And Scavengers" The world's carnivores, creatures which must prey upon other living beings in order to survive, are profiled. (R)
(9) Prime Time: "Learning To Enjoy" Six senior citizens tell how they are relishing the new freedoms theirlater years provide them.
(11) Bionic Woman: Jaime travels to Paris with an art forger to trap a master criminal and recover valuable paintings from him.
(12) Movie: ★★ **"Bomba And The Jungle Girl" (1952) Johnny Sheffield, Karen Sharpe. A girl and her father aid Bomba in search of his parents.**
(13) Global Newsweek

5:30
(2) We Remember: The condition of life for families along the Mackenzie Delta before the arrival of the white man is profiled. (Part 1 of 2)
(4) Exploration Northwest
(5) News
(6) Vancouver Island News
(7) Consumer Buyline
(8) Capital Comment
(9) NASL Soccer: Taped and edited coverage of Edmonton Oilers vs. Seattle Sounders.

EVENING

6:00
(2) World Of Disney: "Justin Morgan Had A Horse" A colonial schoolteacher (Don Murray) revolutionizes life in the colonies by developing America's first versatile breed of horse. (Part 1 of 2) (R)
(3) Hebdo-Dimanche: Laurier LaPierre s'entretient avec les premiers ministres provinciaux.
(6)(8) News
(5) NBC News
(7) CBS News
(11) Star Trek: The Enterprise is transporting 114 delegates to a Federation meeting to vote on an important issue.
(13) Great Debate

6:30
(4) Viewpoint On The News
(5) Castaways
(6)(8) Travel '79
(7) Around Here
(9) Fall Of Eagles: "Absolute Beginners" While Nicholas hides behind a reign of ferror, Lenin forges the machinery of the Bolshevik Revolution.
(12) Have Gun, Will Travel: "The Prisoner"

7:00
(2)(6) Beachcombers: "Hitchhiker" Sara (Charlene Aleck) is drawn into a potentially dangerous situation when she accepts a ride with a stranger. (R)
(3) Moi et l'Autre: "Le Train"
(4) Hardy Boys: Frank and Joe are sent to Puerto Rico to find the kidnapped daughter of an important senator. (R)
(5) World Of Disney: "The Ranger Of Brownstone" Park ranger J. Audubon Woodlore is driven to distraction by a bunch of fun-loving bears and crazy tourist Donald Duck. (R)
(7)(12) 60 Minutes: Dan Rather investigates fraud in the moving industry; Morey Safer looks at the British game of croquet; Harry Reasoner reports on the search for Nazi War criminal Joseph Mengele. (R)
(8) BJ And The Bear: BJ agrees to transport a scientist and her mysterious cargo to Washington for Senate hearings. (R)
(11) The Virginian: A dance-hall singer claims that her life is threatened when she befriends the Virginian.
(13) So The Story Goes

7:30
(2) Happy Days: Richie's girlfriend Lori Beth reminds the gang of many happy times when she interviews them for a term paper. (R)
(3) Les Beaux Dimanches: "Portrait de Paul Louka"
(6) Movie: ★★½ **"What's Up Tiger Lily?" (1966) Woody Allen, Tatsuya Mihashi. Top spies and bathing beauties discover a plot to steal an egg salad recipe.**
(9) Life Around Us
(13) Sounds Good

8:00
(2) Barney Miller: An air traffic controller goes berserk and tries to "land" passengers single file from the city's subways. (R)
(4) Salvage 1: The Salvage crew works to restore a U.S. Army robot without realizing that it is programmed to kill anyone who tampers with it. (R)
(5) NBC Movie: ★★½ **"Rescue From Gilligan's Island" (1978) Bob Denver, Alan Hale Jr. Seven shipwrecked castaways encounter hilarious problems when they return to a much-changed civilization after spending years on an uncharted isle. (R)**
(7) All In The Family: Archie's truce with his brother proves to be short-lived when Fred shows up with an extremely young wife. (R)
(8) Kaz: Kaz suspects that the judge presiding over his client's robbery case is mentally unbalanced. (R)
(9) Evening At Pops: Pianist Joela Jones joins the Boston Pops Orchestra for a performance of "Rhapsody On A Theme Of Paganini For Piano And Orchestra" by Rachmaninoff.
(12) Donahue
(13) Welcome Back, Kotter: Vinnie and the other sweathogs are stranded in a hospital elevator with a very pregnant woman. (R)

8:30
(2) Three's Company: Jack tries to defend Chrissy's honor when a man misunderstands her friendliness and shows up at the apartment. (R)
(3) Les Beaux Dimanches: "Histoire de l'aviation: D'Une guerre a l'autre" Le genie inventeur des constructeurs d'avions fut stimule par la derniere guerre. (5e de 7)
(7)(13) One Day At A Time: Ann becomes caught up in her most serious romantic involvement since her divorce. (Part 1 of 3) (R)
(11) Speakout

9:00
(2) A Gift To Last: James (Gerard Parkes) decides to cut himself in on some of the tannery's profits while Edgar is fighting in the Boer War. (R)
(4) ABC Movie: ★★★ **"Freebie And The Bean" (1974) James Caan, Alan Arkin. Two free-wheeling San Francisco cops try to protect a gangster they intend to arrest from his murderous cohorts. (R)**
(6) British Columbia Summer Games: Bernie Pascall, John McKeachie, Alex Robertson, Brian Pound and Bill McNulty hosts the games from Richmond, B.C. with 3500 athletes taking part in the events.
(7) Alice: Sparks fly when Edsel Castleberry (Forrest Tucker) shows up looking for his little girl Flo whom he hasn't seen in years. (R)
(8) British Columbia Summer Games: Bernie Pascall, John McKeachie, Alex Robertson, Brian Pound and Bill McNulty hosts the closing ceremonies from Richmond, B.C.
(9) Masterpiece Theatre: "I, Claudius: Zeus, By Jove" After a mysterious illness, Caligula proclaims that he has become God, and begins to use it as an excuse for bizarre debauchery.
(11) 60 M.P.H.
(12) The Glittering Prizes: "An Academic Life" An interracial couple and some of their colleagues enter a new English university in 1970.
(13) Movie: ★★★ **"But Not For Me" (1959) Clark Gable, Lilli Palmer. A young actress seeks a romance with her middle-aged producer.**

9:30
(3) Les Beaux Dimanches: "Karen Kain: portrait d'une ballerine" Des principales etapes de la carriere de cette fameuse danseuse canadienne sont presentees.
(7) The Jeffersons: Florence's new beau, a psychiatrist, is convinced she is one of the worst cases he has ever seen. (R)
(11) Probe: Host: Jack Eddy.

10:00
(2)(6) Gerry And Ziz: Guest Denise McCann performs "I Have A Destiny" and "It Hurts Just Like The Real Thing."
(5) Prime Time Sunday: Chris Wallace speaks with Crystal Lee Sutton and Eli Zirkovich, on whose lives the movie "Norma Rae" was based.
(7) Hydroplane Racing: "Sea Fair Race"
(8) W-5: Henry Champ examines the war in Rhodesia, Jim Reed discusses a new way to avoid being in debt and Helen Hutchinson interviews Oscar-winning actress Jane Fonda. (R)
(9) Ten Who Dared: "Charles Doughty" Dressed as an Arab, Doughty explored Arabia and attempted to reach the forbidden city of Mecca.
(11) Contact

10:30
(2)(6) Best Of "Man Alive": "Sharing The Pie" Susan George, author of "How The Other Half Dies: The Real Reason For World Hunger," discusses the economic factors of the world's food-production business. (R)
(3) Le Telejournal
(11) 700 Club
(12) Fawlty Towers: Guests and staff become confused by Basil's state of nervous tension and a case of mistaken identity. (Part 4 of 6)

10:45
(3) Sport-Dimanche

11:00
(2)(6) CBC National News
(3) Cine-Club: "Vers la felicite" John Ikman, Maj-Britt Nilsson. Un musicien apprend la mort accidentelle de sa femme et de sa fille, et son angoisse lui remet en memoire les momments de sa vie qui ont donne naissance a leur amour.
(4)(5) News
(7) CBS News
(8) CTV National News
(12) Some Mothers do 'Av 'Em
(13) Sports Page

11:15
(2)(7) News
(4) ABC News
(6) Vancouver Island News

11:20
(8) News

11:30
(4) Movie: ★★½ **"The View From Pompey's Head" (1955) Richard Egan, Dana Wynter. A publisher returns to his home in the South to investigate a mysterious writer.**
(5) Movie: ★★½ **"Cry Rape" (1973) Peter Coffield, Andrea Marcovicci. A terrified rape victim mistakenly identifies an innocent man as her assailant.**
(7) Movie: ★★★ **"Gumshoe" (1972) Albert Finney, Janice Rule. A nightclub emcee turns private eye and winds up entangled in an African revolution.**
(12) Movie: ★★★ **"Under The Yum Yum Tree" (1963) Jack Lemmon, Carol Lynley. To ensure a harmonious marriage, a couple tries living together platonically, but the arrangement becomes comical when their landlord tries seducing the young lady.**

11:40
(2) Movie: ★★½ **"The Sniper" (1952) Arthur Franz, Marie Windsor. A psychopathic killer murders six young brunette women before he is apprehended.**

12:00
(11) News

12:05
(6) Movie: ★★ **"Arabella" (1969) Virna Lisi, James Fox: A beautiful woman with larceny in her heart uses her charm with men in order to help her Italian grandmother make up back taxes dating to 1895.**
(8) Movie: ★★★ **"The Day Of The Jackal" (1973) Edward Fox, Terence Alexander. An international hit man and quick-change artist called "The Jackal" is hired by the OAS to assassinate Charles de Gaulle.**

1:05
(7) Movie: ★★★★ **"On The Waterfront" (1954) Marlon Brando, Eva Marie Saint. Only one man musters up enough courage to challenge a powerful mob leader who holds the dock workers of a big city in an iron grip.**

1:25
(4) News

1:30
(12) News

2:05
(6) Emergency One!: A TV commentator and a photographer are assigned to do a documentary on Squad 51.

2:50
(8) Emergency One!: Dr. Brackett is involved in an automobile accident which results in the death of a little girl's father.

2:58
(7) News

MONDAY: Evening TV—August 6

DAYTIME MOVIES

9:00

(6) ★★★ "The Owl And The Pussycat" (1970) Barbra Streisand, George Segal. An intellectual becomes involved with a part-time prostitute.

1:00

(11) ★★½ "Morgan The Pirate" (1961) Steve Reeves, Valerie Lagrange. A 17th-century swashbuckling hero wends his way through adventure and romance.

2:30

(3) "La Journee des violents" (1957) Fred MacMurray, Joan Weldon. Quatre hommes qui veulent faire changer le verdict de culpabilite contre un de leurs freres terrorisent les habitants d'une ville.

3:00

(5) ★★½ "Palm Springs Weekend" (1963) Troy Donahue, Connie Stevens. Palm Springs is invaded by hordes of college students.

(8) ★★★ "Play Misty For Me" (1971) Clint Eastwood, Jessica Walter. An obsessed woman tries to force her affections upon a disc jockey who is already involved with another girl.

EVENING

6:00

(2) CBC Evening News
(3) Ce Soir Pacifique
(4) ABC News
(6)(8) News
(7) CBS ews
(9) Once Upon A Classic: "Lorna Doone" A young man's plan to avenge his father's death at the hands of a group of thieves is complicated when he falls in love with Lorna Doone, granddaughter of the thieves' captain. (Part 1 of 10)
(11) Bewitched: Darrin wrongfully accuses Endora of mischievous witchcraft.
(12) Newlywed Game
(13) $20,000 Pyramid

6:30

(3) Rencontres: Invite: Jean-Louis Barrrault, comedien francais.
(4) News
(5) NBC News
(7) Mary Tyler Moore: Mary gets depressed when she feels that she's living in a rut.
(9) Dick Cavett: Guest: Jonathan Miller. (Part 2 of 2) (R)
(11) My Three Sons: All the other Douglases come home early when a baby sitter and Ernie take care of the triplets for the first time.
(12) Dating Game
(13) Family Feud

7:00

(2) Mary Tyler Moore: Oary has discovered some incriminating news about an old friend who is seeking re-election to Congress.
(3) Cosmos 1999: "Question de vie ou de mort"
(4) P.M. Northwest
(5) Seattle Tonight
(6) Chopper Squad
(7) Newlywed Game
(8) What's My Line?: Panelists Tiiu Leek, Larry Solway and Nuala Fitzgerald try to guess the talents and professions of mystery guests on this popular game show hosted by Don McGowan.
(9) Maceil - Lehrer Report
(11) Andy Griffith: Gomer joins the Marine Corps and immediately runs afoul of Sergeant Carter.
(12) Joker's Wild
(13) Vancouver

7:30

(2) Reach For The Top
(4) Please Stand By
(5)(12) Tic Tac Dough
(7) Joker's Wild
(8) Headline Hunters: Three guests attempt to identify famous people, places, objects or events by means of clues in headline form.
(9) Sneak Preview: Roger Ebert and Gene Siskel review "Just You And Me, Kid," "Golden-girl" and "The Villain."
(11) Bob Newhart: Bob's old, laugh-a-minute college chum, "The Peeper," pays a visit to the Hartleys.

8:00

(2)(7) The White Shadow: Coach Reeves launches his own minority rights protest when Ricky Gomez is forced off the team because of low grades. (R)
(3) Les Brigades du Tigre: "Les Vautours"
(4) Baseball: Regional coverage of Baltimore Orioles at New York Yankees; San Francisco Giants at Los Angeles Dodgers.
(5)(6) Little House On The Prairie: The town bigot is accused of setting fire to Jonathan Garvey's barn and assaulting Garvey's young son. (R)
(8) Sword Of Justice: At a pleasure resort in the desert, Jack poses as the owner of a pornographic theatre in order to smash a mob-controlled film piracy ring. (R)
(9) Bill Moyers' Journal: "How To Get A Job" Bill Moyers reports on a program in San Diego, California that has had surprising success in teaching the unemployed how to go about getting a job.
(11) Spartacade '79
(12) Cross-Wits

8:30

(12) Merv Griffin: Guests: Robert Wagner, Peter Fonda, Joshua Logan, Shamus McCool.

9:00

(2)(7) M.A.S.H: The 4077th is sent into a panic when Col. Potter's mare disappears and a young Korean draft dodger appears. (R)
(3) Les Jordache: Billy espionne Rudy pour rassembler des informations qui pourraient entrainer des mauvaises consequences pour la carriere du senateur.
(5) NBC Movie: ★★½ **"Murder In Peyton Place" (1977) Ed Nelson, Dorothy Malone. Three small-town residents investigating the murder of a young couple who formerly lived in their community uncover a plot to destroy the town. (R)**
(6) Lawrence Welk: "Elvis And The '50s"
(8) CTV Movie: ★★½ **"The Possession Of Virginia" (1974) Daniel Pilon, Louise Marleau. While investigating the apparent suicide of his closest friend, a man discovers that the dead man was involved with two women in a bizarre pact with Satan. (Viewer Discretion Advised)**
(9) Masterpiece Theatre: "Poldark" Demelza gives birth to Ross' daughter, but sparks fly when the two families meet at the christening. (Part 5 of 16)
(13) Movie: ★★ **"The Last Roman" (1972) Orson Welles, Laurence Harvey. The inner intrigues and passions during the period of Roman aristocracy are examined.**

9:30

(2)(7) WKRP In Cincinnati: An advertising campaign to promote WKRP results in the stunning news that Venus is a fugitive from justice. (R)
(11) Thousand Pound Marlin

10:00

(2)(6) CBC Newsmagazine: Knowlton Nash anchors this electronic journal of late-breaking stories and background on continuing events.
(3) Entre Nous: Un jeune couple relate avec humour leur vie quotidienne.
(7) Lou Grant: Rossi takes over an investigation into radiation leakage at a chemical plant when the person who originally uncovered it is killed. (R)
(9) When The Boat Comes In: "Ask For Tuppence, Take A Penny" Now secretary of the union, Jack appoints Matt Headly his assistant.
(11) News
(12) Medical Center: A young resident discovers that the patient he's in love with is a call girl.

10:30

(2)(6) This Land: "The Problem With Bears" One of the most feared animals in the forest, the grizzly bear, is profiled.
(3) Le Telejournal
(11) Dating Game

10:50

(3) Nouvelles du Sport

11:00

(2)(6) CBC National News
(3) Comment Yukong Deplaca les Montagnes: "La Pharmacie" - "Repetition de l'Opera de Pekin" - "Les Artisans" Documentaires realises par Joris Ivens et Marceline Loridan.
(4)(5)(7) News
(8) CTV National News
(9) Academy Leaders: "Solo," "The Street," "Oisin" and "Frank Film."
(11) Chico And The Man: Ed is faced with eviction when he quarrels with Della, his liberated new landlady.
(12) Doctor In The Touse: "A Heart In The Right Place"
(13) Sports Page

11:20

(6) Vancouver Island News
(8) News

11:27

(2) News

11:30

(4) Police Story: A policeman looks upon his medal of honor, which was awarded for his valor on the day his best friend and partner was killed, as a stigma.
(5) Tonight: Guest host: George Carlin.
(7)(12) Rockford Files.
(11) The Gong Show

11:45

(2) Secret Army: "Hymn To Freedom" Curtis persuades Yvette (Jan Francis) to smuggle a Belgian pro-Nazi minister into England as a propaganda move for the Allies. (R)

12:00

(11) 700 Club
(13) Jason King: "All That Glitters" (Part 1)

12:05

(6) Movie: ★★★ **"Rip-Off" (1972) Don Scardino, Ralph Endersby. Four teenagers with singing and filmmaking talents try to start a commune.**
(8) Movie: ★★★ **"Woman Of Straw" (1964) Gina Lollobrigida, Sean Connery. A young man attempts to gain control of his uncle's fortune with the help of a beautiful nurse.**

12:40

(7)(12) CBS Late Movie: ★★★½ **"Sweet Bird Of Youth" (1962) Paul Newman, Geraldine Page.**

1:00

(3) Contes de Campagne: "Les Quatres belles" La vie d'un reporter de province est hantee par quatre femmes.
(5) Tomorrow: Guest: Author Tom Wolfe.
(11) News

1:38

(4) Six Million Dollar Man

1:50

(6) Emergency One!

2:35

(8) Emergency One!

2:38

(4) News

2:42

(7) Movie: ★★★ **"Gidget Gets Married" (1971) Paul Lynde, Don Ameche. Finally, Gidget gets her man and settles down.**
(12) 700 Club

3:42

(12) News

4:18

(7) News

TUESDAY: Evening—August 7

DAYTIME MOVIES

9:00

(6) ★★ "Mission Of Monte Carlo" (1971) Roger Moore, Tony Curtis. Two adventurers hit the French Riviera in an effort to solve a baffling mystery.

1:00

(11) ★★½ "My Girl Tisa" (1948) Lilli Palmer, Sam Wanamaker. A young immigrant girl tries to get her father out of the old country and put her boyfriend through law school at the same time.

2:30

(3) "L'Araignee d'eau" (1968) Elisabeth Wiener, Marc Eyraud. Un ecrivain qui s'interesse a l'entomologie assiste a la mutation de l'insecte en femme-enfant.

3:00

(5) ★½ "Flight Of The Lost Balloon" (1960) Marshall Thompson, Mala Powers. An adventurer spans the most remote regions of Africa in a hydrogen-filled balloon to search for a missing explorer.
(8) ★★ "The London Conspiracy" (1971) Roger Moore, Tony Curtis. The "Persuaders" investigate murder and black magic at an English estate.

EVENING

6:00

(3) Ce Soir Pacifique
(4) ABC News
(6)(8) News
(7) CBS News
(9) Once Upon A Classic: "Lorna Doone" As Lorna transforms into a beautiful young woman, John earns a reputation as a strong wrestler, a straight shot and a good farmer. (Part 2 of 10)
(11) Bewitched: Endora gives Darrin a statuette with strange powers.
(12) Newlywed Game
(13) $20,000 Pyramid

6:30

(3) Rencontres: Invite: Maurice Clavel, ecrivain et journaliste francais decede recemment.
(4) News
(5) NBC News
(7) Mary Tyler Moore: Guilt plagues Mary when a handsome priest confides to her that he is going to leave the Church and she suspects it's all because of her.
(9) Dick Cavett: Guest: Eudora Welty. (Part 1 of 2) (R)
(11) My Three Sons: On the rebound after his girlfriend Sally suddenly marries another, Uncle Charley acquires many new lady friends.
(12) Dating Game
(13) Family Feud

7:00

(3) Le Monde Merveilleux de Disney: "La Fantome du marais" En poursuivant un raton laveur, Lenny rencontre une panthere noire qui attaque son chien. (1re de 2)
(4) P.M. Northwest
(5) Seattle Tonight
(6) Starsky £ Hutch: Starsky and Hutch infiltrate the glittering disco scene to investigate the disappearance of a number of beautiful girls. (R)
(7) Newlywed Game
(8) Downright Disco: Guests: The Raes, Carol Williams, Jimmy Bond, The Duncan Sisters. (R)
(9) MacNeil - Lehrer Report
(11) Andy Griffith: Barney organizes a rescue party when Andy and Helen are trapped in a cave by a landslide.
(12) Joker's Wild
(13) Vancouver

7:30

(4) Sha Na Na: Guest: Lloyd Price.
(5)(12) Tic Tac Dough
(7) Joker's Wild
(8) Stars On Ice: Guests: Charles Tickner, Joanne Drench and John Thomas, Mary Macgregor. (R)
(9) World In Action
(11) NASL Soccer: Los Angeles Aztecs vs. Seattle Sounders

8:00

(2) CBC National News
(3) Commissariat Special K-1: "L'Evasion" Un prisonnier qui profite d'un conge avec la mort de sa mere s'evade apres avoir tue son gardien.
(4) Happy Days: Richie's girlfriend Lori Beth reminds the gang of many happy times when she interviews them for a term paper. (R)
(5) The Runaways: A retired merchant seaman (Barry Sullivan) launches a vendetta against juvenile hoods who are terrorizing the elderly in his neighborhood. (Part 1 of 2)
(6) Please Stand By: "The Hospital" Rocky and Frank both have to have their tonsils removed, only Frank is petrified and tries desperately to get out of it without his son finding out.
(7) CBS Reports: "Any Place But Here" Bill Moyers looks at the controversies and problems of mental health service at Creedmoor Psychiatric Center in Queens, a typical example of the situation nationwide. (R)
(8) Project U.F.O.: A Vietnam veteran with a dark secret refuses to cooperate with Ryan and Fitz's investigation of a sighting. (R)
(9) Evening At Pops: Pianist Joela Jones joins the Boston Pops Orchestra for a performance of "Rhapsody On A Theme Of Paganini For Piano And Orchestra" by Rachmaninoff.
(12) Cross-Wits

8:30

(2) Mary Tyler Moore: Sue Ann's show has been nominated for a local television award and she has fallen in love with a handsome rugged man, but Mary has some bad news for her.
(4) Detective School: Charlene suspects her husband is cheating on her and takes off with Nick's gun in search of her Romeo.
(6) $1.98 Beauty Show
(12) Merv Griffin: Guests: Joel Grey, Hermione Gingold, Suzi Quatro, Karen Morrow, Nancy Dussault.

9:00

(2) To Be Announced
(3) Premiere Page: Magazine d'actualite.
(4) Three's Company: Jack tries to defend Chrissy's honor when a man misunderstands her friendliness and shows up at the apartment. (R)
(5) NBC Movie: ★★★ **"Monte Walsh" (1970) Lee Marvin, Jeanne Ooreau. A grizzled old cowboy and his brawling cohorts try to adjust their lifestyles to a new, tamer West. (R)**
(6) Movie: ★★½ **"Pat Garrett And Billy The Kid" (1973) James Coburn, Kris Kristofferson. A newly appointed lawman is pressured by his superiors to capture his life-long friend, Billy the Kid.**
(7) CBS Movie: ★★½ **"Capone" (1975) Ben Gazzara, Susan Blakely. The rise of Al Capone from street punk to gang kingpin and his fall through betrayal is recounted. (R)**
(8) Grand Old Country: Guests: Vern Gosdin, Robin Yancy, Debbie Fleming, Mel Tillis. (R)
(9) Upstairs, Downstairs: "The Key Of The Door" Elizabeth finds her loyalties divided between her family and her reactionary friends.
(13) Movie: ★★½ **"Flying High" (1978) Pat Klous, Connie Sellecca. Three attractive young women earn their wings to become airline stewardesses.**

9:30

(2) The Partridge Family: "For Sale By Owner" One mix-up leads to another when the Partridges decide to move to a larger house.
(4)(8) Taxi: A film company making a movie about taxi drivers turns Louie's garage into a glamorous setting complete with champagne.

10:00

(2) The Goodies
(3) Pulsion: Invites: Johanne Robert, Carmen Jolin.
(4) Starsky £ Hutch: Starsky and Hutch infiltrate the glittering disco scene to investigate the disappearance of a number of beautiful girls. (R)
(8) Quincy: Quincy battles government red tape and a corporate power to save a small town from a deadly epidemic. (R)
(9) Two Ronnies
(11) News
(12) Medical Center: A doctor who is a compulsive gambler risks his career, his marriage and the life of his wife.

10:30

(2) Cafe Hibou
(3) Le Telejournal
(9) Movie: ★★★ **"Harlan County, U.S.A." (1976) Directed by Barbara Kopple. One hundred eighty coal mining families experience the trauma of a violent strike, culminating in the murder of a young miner.**
(11) Dating Game

10:50

(3) Nouvelles du Sport

11:00

(2)(6) CBC National News
(3) Ainsi Va la Vie: Reprise d'une emission de "Femme d'aujourd'hui."
(4)(5)(7) News
(8) RTV National News
(11) Chico And The Man: Della, Ed's new landlady, feels sorry for him when he gives up the eviction fight and renews his lease.
(12) Lucky Feller: "The Power And The Glory"
(13) Sports Page

11:20

(6) Vancouver Island News
(8) News

11:27

(2) News

11:30

(4)(5) Best Of Carson: Host: Johnny Carson. Guests: Tony Bennett, Charles Nelson Reilly, Norman Fell, Jay Leno. (R)
(7)(12) Barnaby Jones: Barnaby searches for a country music singer who believed that she murdered her husband's girlfriend and fled. (R)
(11) The Gong Show

11:45

(2) Life At Stake: "Somewher Between Cambridge And Yellowknife" Bush pilot Marten Hartwell struggles to survive after his plane crashes into the barren lands of Northwest Canada. (R)

12:00

(3) Cinema: "La Loi" (1958) Gina Lollobrigida, Pierre Brasseur.
(11) 700 Club
(13) Jason King: "All That Glitters" (Part 2)

12:05

(6) Movie: ★★★ **"The Safecracker" (1958) Ray Milland, Barry Jones. During World War II, a master locksmith is taken from prison to help British Intelligence uncover German secrets.**
(8) Movie: ★★½ **"Court Martial" (1955) David Niven, Margaret Leighton.**

12:40

(7)(12) CBS Late Movie: ★★★ **"The Mating Game" (1958) Tony Randall, Debbie Reynolds.**

1:00

(5) Tomorrow: Guest: Marcia Womangold, who is waging a war against pronography.
(11) News

1:30

(4) Six million Dollar Man

1:50

(8) Emergency One!: DeSoto has more to think about than the emergencies that come up as he prepares for a visit from his mother-in-law.

2:05

(6) Emergency One!: A deaf child is trapped in an apartment house fire.

2:30

(4) News

2:37

(7) Movie: ★★★½ **"Mr. Deeds Goes To Town" (1936) Gary Cooper, Jean Arthur. Directed by Frank Capra.**
(12) 700 Club

3:37

(12) News

4:37

(7) News

WEDNESDAY: Evening TV—August 8

DAYTIME MOVIES

9:00

(6) ★★½ "The Stalking Moon" (1968) Gregory Peck, Eva Marie Saint. An Apache warrior sets out to trap the man who has taken in his white wife and half-breed child.

1:00

(11) ★★ "Women Of The Prehistoric Planet" (1966) Wendell Corey, Keith Larsen. The sole survivor of a spaceship crash remains on the new planet with a girl from the rescue ship to start a new culture.

3:00

(5) ★★★ "Voyager" Lassie, Robert Bray. The Southeastern U.S. is the locale for Lassie's latest series of adventures.

(8) ★★ "Amazing Dr. G" (1965) Franco Dranchi, Ciccio Ingrassia. Two clumsy photographers join British Intelligence in order to prevent a villain from turning government men into robots.

EVENING

6:00

(2) CBC Evening News
(3) Ce Soir Pacifique
(4) ABC News
(6)(8) News
(7) CBS News
(9) Once Upon A Classic: "Lorna Doone" As the Doones rob Reuben Huckabuck, John rides to his uncle's rescue. When the Baron of Somerset refuses to punish the Doones, Reuben and John plot their own revenge. (Part 3 of 10)
(11) Bewitched: The Stephens spend a weekend at a cabin resort.
(12) Newlywed Game
(13) $20,000 Pyramid

6:30

(3) Rencontres: Invite: Roger Garaudy, ex-membre du Parti communiste francais. (1re de 2)
(4) News
(5) NBC News
(7) Mary Tyler Moore: Trapped, hooked and reeled in, Lou discovers he's been had when Sue Ann finally maneuvers him to her apartment.
(8) CFL Football: Ottawa Rough Riders at Calgary Stampeders
(9) Dick Cavett: Guest: Eudora Welty. (Part 2 of 2) (R)
(11) My Three Sons: When Katie is gone for the day, the family hires three cleaning ladies to restore the house to normal.
(12) Dating Game
(13) Family Feud

7:00

(2) Mary Tyler Moore: Ted and Georgette are afraid they will never have children when a doctor proclaims Ted physically unable.
(3) Telejeans
(4) P.M. Northwest
(5) Seattle Tonight
(6) Sha Na Na: Guest: Paul Anka.
(7) Newlywed Game
(9) MacNeil - Lehrer Report
(11) Andy Griffith: Opie learns a lesson in friendship when he befriends a newcomer to Mayberry.
(12) Joker's Wild
(13) Vancouver

7:30

(2)(6) Baseball: Montreal Expos at Philadelphia Phillies
(3) Baseball des Expos: Au Veteran Stadium au Philadelphie, les Phillies rencontrent les Expos.
(4) That's Hollywood
(5)(12) Tic Tac Dough
(7) Joker's Wild
(9) Dad's Army: "The Test" Chief Warden challenges Mainwaring to a game of cricket.
(11) Bob Newhart: Bob is disappointed to find that marriage has changed his old college chum, "The Peeper."

8:00

(4) Eight Is Enough: The Bradford kids let a power failure and their imaginations turn their home into a haunted house. (R)
(5) Real People: Segments include a nightclub for male strippers, the Ugly League, two people who claim there are aliens on earth, and unique inventios.
(7) Family Feud
(9) Meeting Of Minds: Susan B. Anthony (Jayne Meadows), Mexican revolutionary Emiliano Zapata (Julio Medina), English philosopher Sir Francis Bacon (James Booth), and Greek philosopher Socrates (Alexander Scourby) discuss issues of the past and present.
(11) Spartacade '79
(12) Cross-Wits

8:30

(7) Hanging In: (Premiere) Louis Harper (Bill Macy), a former football hero, accepts the position of president at a large university.
(12) Merv Griffin: Guests: Durk Pearson, Robert Ellis Smith, Sheldon Shacket, Henry Collins.

9:00

(4) Charlie's Angels: The Angels go undercover as inmates in a woman's prison farm to investigate a corrupt warden who is using the prisoners in his schemes. (R)
(5) NBC Movie: ★★★ **"Someone Is Watching Me" (1978) Lauren Hutton, David Birney. A female television news director is tormented by an unknown resident of her apartment building who is following her every move. (R)**
(7) CBS Movie: ★★½ **"The Killer Elite" (1975) James Caan, Robert Duvall. A top secret agent assigned to protect a Chinese political activist is challenged by terrorists skilled in the martial arts and his own treacherous colleagues. (R)**
(9) In Performance At Wolf Trap: "La Traviata" Beverly Sills and Richard Fredricks star in Verdi's opera, conducted by Julius Rudel and directed by Tito Capabianco.
(13) Movie: ★★ **"Grizzly" (1976) Christopher George, Andrew Prine. A forest ranger and a mother protecting her child are among the victims when an 18-foot grizzly goes crazy. (Viewer Discretion Advised)**

9:30

(8) Sanford And Son
(11) Shark Attack

10:00

(3) Festival de Jazz de Montreux
(4) Vega$: A boyhood friend (John Rubinstein) of Dan's returns to Las Vegas with orders to kill Dan and Roth. (R)
(8) Vegas: A boyhood friend (John Rubinstein) of Dan's returns to Las Vegas with orders to kill Dan and Roth. (R)
(11) News
(12) Medical Center: Someone on the Medical Center staff is determined to kill Dr. Lochner.

10:30

(2)(6) This Week In Baseball: Mel Allen recaps scores and action in the major leagues during the past week.
(3) Le Telejournal
(11) Dating Game

10:50

(3) Nouvelles du Sport

11:00

(2)(6) CBC National News
(3) Portraits de Femmes: "La Clinique de la douleur de l'Hotel-Dieu de Montreal" Dans ce centre, plusieurs chercheurs essaient d'apporter un soulagement a la douleurchronique.
(4)(5)(7) News
(8) CTV National News
(11) Chico And The Man: When Ed refuses to file his income tax, Chico and Louie fill out a form for him and forge his signature.
(12) Doctor In The Touse: "What's Your Problem?"
(13) Sports Page

11:20

(6) Vancouver Island News
(8) News

11:27

(2) News

11:30

(4) Police Woman: A woman undergoes plastic surgery and poses as her mute sister in order to frame her husband for her own murder.
(5) Tonight: Host: Johnny Carson. Guests: Lucille Ball, Anthony Newley, Sidney Goldsmith.
(7) Your Turn: Viewers respond to various CBS News broadcasts including the San Francisco gay rights demonstration, the report on newsman Bill Stewart's death, and segments on June magazine,
(9) The Advocates: "Should We Support The SALT Treaty?"
(11) The Gong Show
(12) Honeymooners: Ralph's advice to Ed on how to get a promotion backfires, leaving Ed without a job.

11:45

(2) Two Ronnies: Three people in a train compartment are affected by the sound of the wheels on the tracks; a slightly tipsy man has a hard time ordering drinks for everyone else in his party. (R)

12:00

(3) Cinema: "La Meprise" (1973) Sarah Miles, Robert Shaw. Apres une depression nerveuse causee par la mort de son mari, une femme rencontre un chauffeur et la conversation qu'ils tiennent lui fait du bien, mais le chauffeur meprend sur l'interet qu'elle lui porte et en tombe amoureux.
(7)(12) Switch: A female extortionist blames Mac for her husband's murder in jail and seeks revenge. (R)
(11) 700 Club
(13) Jason King: "Wanna Buy A TV Series?"

12:05

(6) Movie: ★★ **"Four Boys And A Gun" (1957) Frank Sutton, Tarry Green. A group of adolescents finds more trouble than they ever expected when a revolver comes into their possession.**
(8) Movie: ★★ **"Terror In The Jungle" (1968) Robert Burns, Fawn Silver. When a plane crashes in the Amazon, a search party sets out to rescue a young boy passenger from cannibalistic Indians.**

12:15

(2) Cuckoo Waltz: "An Off Day" Chris and Fliss disagree over what to do on Chris's day off from work. (R)

12:37

(4) Baretta: Baretta and a policeman pal are investigated by the department when his friend fails to turn over $40,000 in payoff money immediately. (R)

1:00

(5) Tomorrow: Guests: Sports broadcasters Marv, Al and Steve Roberts.
(11) News

1:10

(7)(12) Kojak (R)

1:35

(6) Emergency One!: After their rescue by Squad 51, an overgrateful couple becomes overzealous fans.

1:45

(4) Six Million Dollar Man

1:50

(8) Emergency One!: Paramedics Gage and DeSoto are worried about their upcoming routine recertification exam.

2:20

(7) Movie: ★★½ **"Land Raiders" (1969) Telly Savalas, George Maharis. An Indian-hating town boss is held responsible for a wagon train massacre in Arizona territory.**
(12) 700 Club

2:45

(4) News

3:20

(12) News

4:30

(7) News

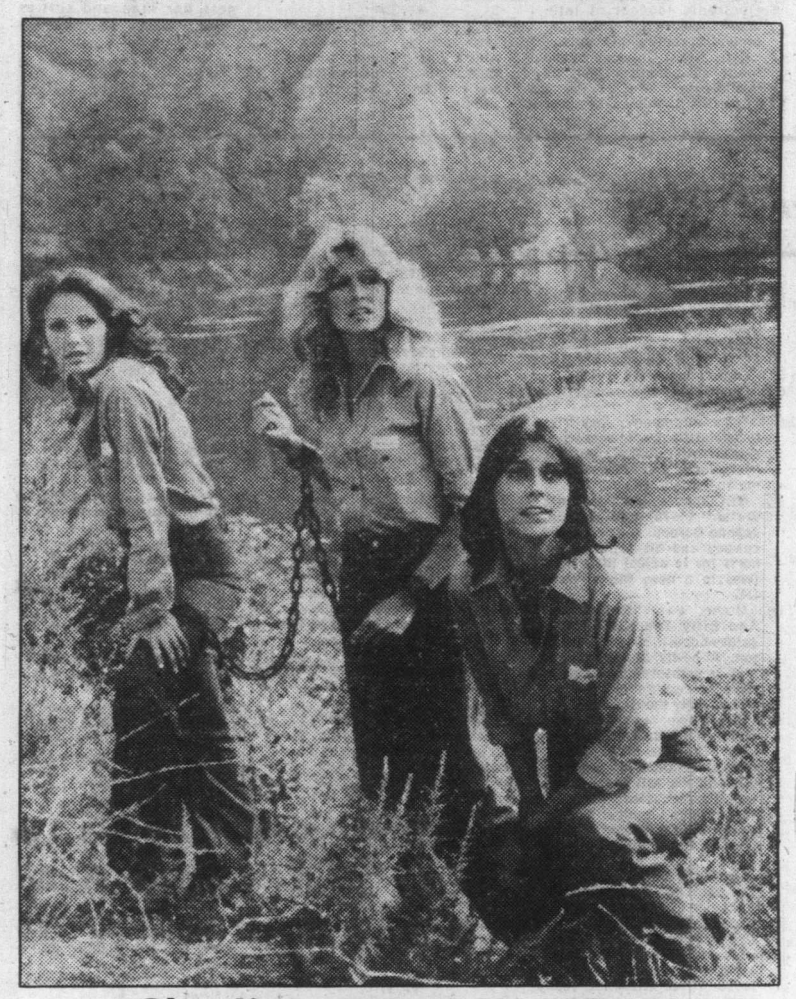

Charlie's Angels in Chains

The Angels find themselves on the run when they forcefully escape from a sheriff in Angels in Chains, on the ABC Television Network's hit detective drama, Charlie's Angels, airing Wednesday, August 8 at 9 p.m. on Channel 4. Starring as the Angels are (l to r) Jaclyn Smith, Farrah Fawcett-Majors and Kate Jackson.

Captain's 25th year

The multi-award-winning "Captain Kangaroo" children's series, starring its creator Bob Keeshan as the Captain, will open its 25th season this fall on CBS.

Drawing on the enormous pool of New York talent, the series will continue to feature guest stars, along with other entertaining and informational sequences in its Monday through Friday morning format.

This summer, a number of Broadway stars dropped by the CBS Broadcast Center in New York City to tape programs which will be broadcast in September.

Bob Keeshan, Captain Kangaroo to millions of youngsters, is recognized widely for his concern on behalf of quality children's programming. He and his "Captain Kangaroo" staff ran the second CBS Workshop on Children's Television in early June.

"Children's programming has grown up," Keeshan says. "We have some very good programs for young people — 'Mister Rogers' Neighborhood,' 'Sesame Street,' the numerous after-school specials and the 'CBS Festival of Lively Arts for Young People.' But too often these programs don't have large audiences because the children are watching soap operas, game shows and reruns, none of which were specifically designed for youngsters."

homark

JOE CHOW

● SALES ● SERVICE ● RENTALS
MICROWAVES ● COLOR TV ● STEREO
27 BURNSIDE RD. (WEST) 381-5622

HOME OF THE IN HOME $10.00 SERVICE CALL

SOME REMOTE CONTROL LOANER SETS AVAILABLE IF YOUR SET REQUIRES IN-SHOP SERVICE.

Meet JOE CHOW, our Service Department Representative. Joe has spent over 13 years as a Technician in Victoria and is anxious to prove to you that our $10.00 Home Service Call is the lowest in Victoria. Call us now, 381-5622 for the best, inexpensive TV and Stereo Repair Service in Victoria.

By-pass present and future tuner problems by converting your television to remote control — all for $16.90 a month on our Rent-To-Own-Plan. Do it now . . . before your tuner breaks down — I recommend it.

homark 381-5622

8-3

THURSDAY: Evening TV—August 9

DAYTIME MOVIES

9:00

(6) ★★ "War Kill" (1968) George Montgomery, Eddie Infante. An American officer leads a band of Filipino freedom fighters against enemy invaders during World War II.

1:00

(11) ★★★ "Johnny Concho" (1956) Frank Sinatra, Keenan Wynn. A boastful gambler overcomes his cowardice and becomes a hero in the eyes of the people of a small town.

2:30

(3) "La Citadelle sous la mer" (1971) Stuart Whitman, Robert Wagner. Dans un monde de l'avenir, un amiral doit assurer le transfert dans une base sous-marine d'une reserve d'or americaine, mais son frere tentera de saboter l'operation.

3:00

(5) ★★★★ "Victory At Sea" (1955) Narrated by Alexander Scourby. The World War II naval exploits of the Allies are reviewed.

(8) ★★½ "Muscle Beach Party" (1964) Frankie Avalon, Annette Funicello. A wealthy woman idles away her time, money and affections on muscle men at the beach.

EVENING

6:00

(2) CBC Evening News
(3) Ce Soir Pacifique
(4) ABC News
(6)(8) News
(7) CBS News
(9) Once Upon A Classic: "Lorna Doone" John Ridd is called upon to appear before Chief Justice Jeffries in London, reporting any uprising against King Charles II. (Part 4 of 10)
(11) Bewitched: Samantha agrees to hire a maid until her child is born.
(12) Fishing Report: Host: Finn Anthony.
(13) $20,000 Pyramid

6:30

(3) Rencontres: Invite: Roger Garaudy, ex-membre du Parti communiste francais. (Derniere de 2)
(4) News
(5) NBC News
(7) Mary Tyler Moore: After Mary turns down Sue Ann's offer to produce her show, Murray accepts the position, visualizing advancement and the raise.
(9) Dick Cavett: Guest: John Updike. (Part 1 of 2) (R)
(11) My Three Sons: The new room contractor is putty in Katie's hands, but he is exasperating to the other Douglases.
(12) Dating Game
(13) Family Feud

7:00

(2) Mary Tyler Moore: Mary's apartment turns into a delivery room when Georgette gives birth at a party.
(3) Une Arche Immobile: "Des Faisans et des paons"
(4) A Horseman Riding By: (Chapter 10)
(5) Seattle Tonight
(6) Movie: ★★½ **"High, Wild And Free" (1968) Documentary. Gordon Eastman narrates the story of a group safari in the British Columbia wilderness.**
(7) Newlywed Game
(8) Angie: Angie and Brad have their first fight when Brad goes out with some old chums and returns very late and very drunk. (R)
(9) MacNeil - Lehrer Report
(11) Andy Griffith: The Taylor family starts an exciting vacation in Hollywood, including a visit to a movie studio.
(12) Joker's Wild
(13) Vancouver

7:30

(2) Bonkers!
(3) Qui Sont-Ils?: Invite: Paul-Marcel Raymond, hockey et sport en general.
(5)(12) Tic Tac Dough
(7) Joker's Wild
(8) Carter Country: Jasper, the top-ranking National Guard officer in the area, assumes command when a hurricane causes Clinton Corners to be put under martial law. (R)
(9) Stepping Out: Hosts: Gary Gibson, Joan Houston.
(11) Bob Newhart: The Hartleys miss a Fourth of July Bicentennial party when they become trapped in a storage locker.

8:00

(2) Mork & Mindy: Mork's long-suppressed emotions are wildly unleashed by a simple kiss from Mindy. (R)
(3) Les Grands Films: "Le Prive" (1973) Elliott Gould, Nina Von Pallandt. Apres avoir aide un ami a passer au Mexique, un detective prive decouvre que celui-ci a ete accuse de meurtre.
(4) Laverne £ Shirley: Laverne and Shirley discover they've been replaced as directors of the annual brewery show by Lenny and Squiggy. (R)
(5) Project U.F.O.: A Vietnam veteran with a dark secret refuses to cooperate with Ryan and Fitz's investigation of a sighting. (R)
(7)(8) The Waltons: Corabeth blames herself when her husband Ike suffers a heart attack. (R)
(9) National Geographic Special: "Yukon Passage" Four young men put their courage and endurance to the test while retracing the trail of the Klondike gold-seekers.
(11) Adam-12
(12) Cross-Wits

8:30

(2) King Of Kensington: "Mr. King Goes To Ottawa" Larry goes to Ottawa to literally tear the shirt off the Prime Minister's back. (R)
(4) Angie: Angie and Brad have their first fight when Brad goes out with some old chums and returns very late and very drunk. (R)
(11) Donna Fargo: Guest: Gary Burghoff.
(12) Merv Griffin: Guests: John Ritter, Harvey Korman, Nancy Morgan, Fred Willard, Eddie Money.
(13) Laverne & Shirley: Laverne and Shirley discover they've been replaced as directors of the annual brewery show by Lenny and Squiggy. (R)

9:00

(2) Edward The King: "Scandal (1890-1893)" Edward is swept up in several scandals, but the ultimate test of his strength and of the monarchy itself arises when his eldest son dies.
(4) Barney Miller: An air traffic controller goes berserk and tries to "land" passengers single file from the city's subways. (R)
(5) Mrs. Columbo: The wife of the legendary detective Columbo stumbles into a crime-fighting career of her own when she overhears a prominent attorney's plan to murder his wife. (R)
(6)(7) Hawaii Five-0: The commander of a Hawaiian Nazi unit launches a campaign of terror against a congressional candidate. (R)
(8) Live It Up: Subjects include tips for viewing a solar eclipse, how to improve one's shape by belly-dancing and ways, in which a winter car wash may be hazardous to a car. (R)
(9) All Creatures Great And Small: "Dog Days" James discovers that while a vet's life is not altogether enviable, that of a dog might well be so. (Part 2)
(11) Dolly: Guests: The Lure Prairie League.
(13) Shirley Bassey

9:30

(4) Carter Country: Jasper, the top-ranking National Guard officer in the area, assumes command when a hurricane causes Clinton Corners to be put under martial law. (R)
(8) Soap: Burt tries to convince Mary that he saw a UFO, Jessica has to make a choice between Chester and Detective Donahue and Corinne's baby is up to more "devilish" pranks. (R)
(11) Pop! Goes The Country

10:00

(2) Dallas: Sue Ellen, fed up with J.R.'s infidelity, leaves him and moves back home. (R)
(4) 20 - 20
(6)(7) Barnaby Jones: Barnaby and two members of an ultra-modern security organization are hired to protect a wealthy businessman. (R)
(8) Sweepstakes: An elderly woman (Hermoine Baddeley) forced to live with her son and his family, a prison inmate (Henry Gibson) and a movie stuntman (Dick Gautier) long-ing for stardom are lottery finalists.
(9) Ten Who Dared: "Charles Doughty" Dressed as an Arab, Doughty explored Arabia and attempted to reach the forbidden city of Mecca.
(11) News
(12) Medical Center: When a derelict fakes her way into Medical Center, Gannon discovers she is seriously ill.
(13) Babe Ruth: It's A Hit: The British rock group Babe Ruth performs from the Llace des Nations in Montreal, Quebec.

10:30

(3) Le Telejournal
(11) Dating Game

10:50

(3) Nouvelles du Sport

11:00

(2)(5) CBC National News
(3) Tele-Selection: "McCloud: Oeil pour oeil" (1974) Dennis Weaver, Joseph Campanella. A Paris McCloud arrive a coincer un trafiquant de drogue, mais il laisse s'echapper ce coquin.
(4)(5)(7) News
(8) CTV National News
(9) Cinema B.C.
(11) Chico And The Man: When she saves Ed's life, Chico's new girlfriend changes her mind about quitting nursing.
(12) Lucky Feller: "The Families Meet"
(13) Sports Page: The British Columbia Lions Football report is included.

11:20

(6) Vancouver Island News
(8) News

11:27

(2) News

11:30

(4) Starsky & Hutch: Hutch fights for his life while Starsky searches for the hit man whose deadly disease Hutch contracted. (Part 2 of 2) (R)
(5) Tonight: Host: Johnny Carson. Guest: Joan Rivers.
(7)(12) M.A.S.H: When psychiatrist Sidney Freedman shows up at the 4077th with minor injuries, Col. Potter asks him to take an informal look at the staff. (R)
(9) Cabillo Village
(11) The Gong Show

11:45

(2) Movie: ★★★ **"Too Many Husbands" (1940) Jean Arthur, Fred MacMurray. A woman is forced to choose between her present husband and the one that she believed had died.**

12:00

(11) 700 Club
(13) Movie: ★★ **"South Riding" (1938) Ralph Richardson, Edna Best. A bankrupt squire and his headstrong daughter present problems in a small town.**

12:05

(6) Movie: ★★★ **"The Raven" (1963), Vincent Price, Peter Lorre. Three magicians, in a castle in 15th-century England, compete for power over each other, using a beautiful woman as their ploy.**
(7)(12) CBS Late Movie: ★★★ **"Lolita" (1962) James Mason, Sue Lyon. A middle-aged professor becomee involved in a love affair with a precocious teen-ager. (R)**
(8) Movie: ★★ **"Pickup On 101" (1972) Jack Albertson, Lesley Ann Warren. A coed, a hobo and a hippie experience many interesting adventures while traveling around together in search of the free life.**

12:25

(3) Cinema: "Les Diamants sont eternels" (1971) Sean Connery, Jill St-John. Quand l'agent secret James Bond est appele a Las Vegas pour enqueter sur une affaire de contrebande de diamants, il retouve la son vieil ennemi qu'il croyait avoir elimine.

12:37

(4) Baretta: While investigating the death of an attorney's wife, Baretta learns the woman had no recorded past and may not even be dead. (R)

1:00

(5) Tomorrow: Guests: Astrologer Linda Goodman; Dr. Emil V. Spillman, who aided in the jury slection for the Theodore Bundy murder trial.
(11) News

1:45

(4) Six Million Dollar Man

1:50

(6) Movie: ★ **"Majin, The Monster Of Terror" (1965) Jun Fujimaki, Miwa Tokada. An awesome creature is resurrected to destroy an evil land baron who has been exploiting the peasants.**

2:05

(8) Movie: ★★½ **"The Power And The Prize" (1956) Robert Taylor, Burl Ives. Strong motivations drive high-level corporate executives to seek power and influence at any cost.**

2:39

(7) Movie: ★★★½ **"The Last Hurrah" (1958) Spencer Tracy, Jeffrey Hunter. An incumbent mayor is defeated after a hard-fought and morally questionable campaign.**
(12) 700 Club

2:45

(4) News

3:35

(6) Emergency One!: Too much understanding of the child of an accident victim leads to problems.

3:39

(12) News

4:05

(8) Emergency One!: A nurse sets Rampart Hospital abuzz with rumors.

The third Shotz talent show

She floats through the air with the greatest of ease, until Lenny and Squiggy get their hands on the strings in The Third Annual Shotz Talent Show, on the ABC Televison Network's hot comedy series, Laverne & Shirley, airing in its new time period on Thursday, August 9 at 8 p.m. on channel 4 and 13. In The Third Annual Shotz Talent Show, Laverne (Penny Marshall, right) and Shirley (Cindy Williams) perform their number, The Wedding of Jack and Jill.

If you are serious about heating with wood — SEE US FIRST!
The STOVE SHOP
733A Goldstream Ave.
Victoria (Langford) B.C.
478-8322
CLOSED MONDAYS
2-24

TV SERVICE

FAST
Professional TV Service
House Calls (All Makes)
CARRY-IN
385-3832
BUTLER BROTHERS
1720 DOUGLAS
OPP. THE BAY

homark
SALES ● SERVICE ● RENTALS
27 BURNSIDE RD (WEST)
381-5622
HOME OF IN-HOME
$10.00 SERVICE CALL
Some Remote Control Loaner Sets Available, If Needed.
6-22

Sears
TV Repairs
595-9111
Charge It on Your Simpsons-Sears All Purpose Account

IT PAYS TO ADVERTISE in the TV SERVICE GUIDE
4-28

EATON'S
Television and Appliance Repair
Dial 382-7141
Ask for Appliance Repairs

ELECTROHOME
For Fast, Reliable Color TV Service
CITY CENTRE TV
University Heights Centre
Open Daily 10 a.m.-10 p.m.
477-6971

FRIDAY: Evening TV—August 10

DAYTIME MOVIES

9:00

(6) ★★½ "The Thief Who Came To Dinner" (1973) Ryan O'Neal, Jacqueline Bisset. A computer analyst moonlights as a sophisticated cat burglar and has an affair with a sexy society lady.

1:00

(11) ★★ "Requiem For A Gunfighter" (1965) Rod Cameron, Stephen McNally. A gunslinger, mistaken for a judge, exercises the power of the position to condemn an outlaw accused of murder.

3:00

(5) ★★ "Peace Is Our Profession" Lassie, Ron Hayes. The Etrategic Air Command faces problems with a diabetic poodle while a goose delays the firing of a test missile.

(8) ★★½ "White Freight To Hong Kong" (1965) Maria Perschy, Brad Harris. International heroin smugglers attempt to get their cargo across the border.

EVENING

6:00

(2) RBR Evening News
(3) Ce Soir Pacifique
(4) ABC News
(6)(8) News
(7) CBS News
(9) Once Upon A Classic: "Lorna Doone" Upon returning to his farm, John discovers that the Doones have raided his neighbors. In Doone Valley, Carver presses Lorna to marry him. (Part 5 of 10)
(11) Bewitched: Samantha gives birth to a baby girl.
(12) Newlywed Game
(13) $20,000 Pyramid

6:30

(3) Rencontres: Invite: Jacques Leclerc, Pretre a Notre-Dame-de-Paris et auteur.
(4) News
(5) NBC News
(7) Mary Tyler Moore: Tensions mount and morale drops when a young consultant begins usurping Mary's responsibilities and orders changes in Ted's delivery and Murray's copy.
(9) Dick Cavett: Guest: John Updike. (Part 2 of 2) (R)
(11) My Three Sons: Steve meets an attractive widow who seems to be very interested in him, but suddenly turns cool towards him.
(12) Dating Game
(13) Family Feud

7:00

(2) Mary Tyler Moore: Mary tries her hand at creative writing, and seeks encouragement from Lou.
(3) Nanny: "Un Pique-nique au salon"
(4) P.M. Northwest
(5) Seattle Tonight
(6) Incredible Hulk: The Hulk mistakenly helps a convict escape from police, and David Banner has to correct his alter-ego's error. (R)
(7) Newlywed Game
(8) Patsy Gallant: Guests: Edwin Starr, Nigel Olsson. (R)
(9) MacNeil - Lehrer Report
(11) Andy Griffith: Aunt Bee gets a job at the town print shop where the new proprietors are really counterfeiters.
(12) Joker's Wild
(13) Vancouver

7:30

(2) British Columbia Inventors
(3) Hors Sentier: "La Peche au saumon a Anticosti"
(4) The Muppets: Guest: Roger Miller.
(5) Baseball: Oakland A's vs. Seattle Mariners
(7) Joker's Wild
(8) Circus: Cal Dodd and Sherisse Laurence welcome the Los Orbandos high-wire act, the hand-balancing Kents, John Stevens' fire manipulators and the Carzaki teeterboard act. (R)
(9) Crockett's Victory Garden
(11) Bob Newhart: Bob's therapy group has an unexpected visitor when a friendly homosexual joins the session.
(12) Tic Tac Dough

8:00

(2) All In The Family: Stephanie becomes the chief suspect when a minor crime wave hits the Bunker residence. (R)
(3) A Contrepoids
(4) All-Star Family Feud Special: The casts of "Three's Company," "Soap," "Love Boat" and "Eight Is Enough" join host Richard Dawson in a prime time, celebrity version of the game show. (R)
(6) King Of Kensington: "Mr. King Goes To Ottawa" Larry goes to Ottawa to literally tear the shirt off the Prime Minister's back. (R)
(7) Incredible Hulk: The Hulk mistakenly helps a convict escape from police, and David Banner has to correct his alter-ego's error. (R)
(8) Diff'rent Strokes: Mrs. Garrett is offered a job as a housemother at an exclusive girls' school. (R)
(4) Washington Week In Review
(11) Spartacade '79
(12) Cross-Wits

8:30

(2)(6) Front Page Challenge: Fred Davis and regulars Gordon Sinclair, Betty Kennedy and Pierre Berton are joined by special guest panelists in presenting top newsmakers and their stories.
(3) Hors Serie: "Jean Christophe" Dans sa fuite de la justice francaise, Jean-Christophe gagne la Suisse ou un ami lui a fourni l'adresse d'un sympathisant.
(8) Hello, Larry: Larry agrees to let Ruthie have air time on his show for a class project. (R)
(9) Wall Street Week
(12) Merv Griffin: Guests: Bobby Vinton, Reb Brown, Maxine Nightingale, Dottie Archibald, Sir Edmond Hillary.

9:00

(2)(6) John Allan Cameron: Guests: Terry and Brownie McGhee, Sonney, Deborah Van Kiekebelt.
(4) ABC Movie: ★★ **"Mother, Jugs And Speed" (1976) Bill Cosby, Raquel Welch. Three ambulance drivers become involved in a series of on-the-job comic mishaps. (R)**
(7)(8) The Dukes Of Hazzard: Luke and Bo are coerced into acting as deputies to transport a prisoner to jail. (R)
(9) Masterpiece Theatre: "I, Claudius: Zeus, By Jove" After a mysterious illness, Caligula proclaims that he has become God, and begins to use it as an excuse for bizarre debauchery.
(13) Live At The Forum: Glenn Miller Orchestra

9:30

(2)(6) Mind Your Language: "The Cheating Game" Miss Courtney (Zara Nutley) suggests that Jeremy should administer last year's exams to the students at the end of their course.
(3) Dossier: "Une Histoire de la medecine: La Medecine devant l'epidemie - strategies contre l'inconnu" (2e de 4)
(11) Jimmy Down Under: Jimmy Parker, a fourteen-year-old American boy, searches for the deadly sea snake at Australia's Great Barrier Reef.

10:00

(2) The Best Of "Take 30": "Migrains" The attacks which one out of every five Canadians suffers are examined.
(5) To Be Announced
(6) Wonder Woman: "Time Bomb" A villainess from the future comes to moder-day Earth to rob the planet of its resources.
(7) Dallas: Sue Ellen, fed up with J.R.'s infidelity, leaves him and moves back home. (R)
(8) Rockford Files: Rockford, hospitalized following an accident, sees a transplant organ removed from an unaware and very much alive donor. (R)
(9) In Concert: "Mel Torme And Woody Herman"
(11) News
(12) Medical Center: An anti-establishment doctor threatens the lives of two patients when he refuses to run diagnostic tests.
(13) Eddie Capra Mysteries: Capra is hired to find the shipboard murderer of a fugitive stowaway (Bobby Van). (R)

10:30

(2) Canadian Authors
(3) Le Telejournal
(11) Dating Game

10:50

(3) Nouvelles du Sport

11:00

(2)(6) CBC National News
(3) Cinema: "Un Solitaire" (1973) Hardy Kruger, Raymond Pellegrin. Un prisonnier qui demeure un solitaire farouche a un jour l'occasion de s'evader s'il consent a vider le coffre-fort du directeur de la prison.
(4)(5)(7) News
(8) CTV National News
(9) Austin City Limits: "Texas Playboys - Ernest Tubb And The Texas Troubadors"
(11) Chico And The Man: While recuperating, Ed hires a practical nurse with only marriage on her mind.
(12) Doctor In The House: "Clunk Click"
(13) Sports Page

11:20

(6) Vancouver Island News
(8) News

11:27

(2) News

11:30

(4) Soap: Corinne gives birth to a boy after only six weeks of pregnancy and Chester remembers who he is and returns home to find Jessica with her lover. (R)
(5) Tonight: Host: Johnny Carson. Guests: Tim Conway, Tracee Talavera.
(7)(12) Hawaii Five-0: McGarrett investigates the theft of several priceless art works from a supposedly burglar-proof private collection. (R)
(11) The Gong Show

11:45

(2) A Horseman Riding By: Paul's neglected wife Claire decides to have an affair with a visiting military captain, while those in the valley who haven't enlisted receive white feathers symbolizing cowardice.

12:00

(11) Next Step Beyond: "To Fight A Ghost"
(13) Movie: ★★ **"A Pistol For Ringo" (1966) Montgomery Wood, Fernando Sancho. Young Ringo helps save a family of Texas aristocrats from the ravages of a cruel Mexican bandit.**

12:05

(6) Movie: ★★ **"The Take" (1974) Billy Dee Williams, Eddie Albert. A New Mexico policeman tries to appear as an honest cop while accepting bribes from a well-known syndicate.**
(8) Movie: ★★★ **"Thoroughly Modern Millie" (1967) Julie Andrews, Carol Channing. A pair of newcomers to New York catch their landlady running a white slave ring.**

12:30

(11) News

12:35

(4) Avengers

12:40

(7)(12) CBS Late Movie: ★★½ **"Gun Glory" (1957) Stewart Granger, Rhonda Fleming. A gunfighter trying to take up a peaceful existence in his hometown is shunned by the locals until their lives are endangered. (R)**

12:45

(3) Cine-Nuit: "Harvey" (1950) James Stewart, Josephine Hull. Un homme qui vit dans une douce euphorie avec son compagnon "Harvey," un enorme lapin invisible, est decu par sa famille qui veut le faire interner.

1:00

(5) Midnight Special: Hosts: Peaches and Herb. Guests: Rickie Lee Jones, Little River Band, Raydio, Melba Moore, Carey Lucas. (R)

1:35

(4) Six Million Dollar Man

2:05

(6) Movie: ★½ **"The Private Lives Of Adam And Eve" (1960) Mickey Rooney, Mamie Van Doren. A group of bus passengers bound for Nevada are treated to a "quoting of the Scriptures" by the bus driver.**

2:33

(7) News
(12) 700 Club

2:35

(4) News

2:50

(8) Movie: ★★½ **"Zontar: The Thing From Venus" (1966) John Agar, Susan Biurman. A creature from Venus comes to Earth seemingly to do good for mankind.**

3:33

(12) News

3:50

(6) Emergency One!: To diet or not to diet causes a fat disaster at Firehouse 51.

4:35

(8) Emergency One!: Paramedic Gage goes camera-crazy and drives the crew wild.

Midband programs

Midband programs, broadcast by KCPQ—TV, Tacoma on Channel H, can only be seen by viewers whose television sets have a converter.

Saturday, August 4 —4:30 p.m. Your Health; 5, Que Pasa ; 5:30, Magic Method of Oil Painting; 6, It's about Time; 6:30, Wall Street Week; 7, Meeting of the Minds; 8, The Columbia; 8:30, Prison without Bars; 9, We're not Bad Boys; 9:30, Tatooed Tears; 11, Big Time Wrestling.

Sunday, August 5 — 4 p.m. Sailing; 4:30, Idea Thing; 5, The Advocates; 6, National Geographic Special; 7, Evening at Pops; 8, Masterpiece Theatre; 9, Great Performances; 10, The Long Search.

Monday, August 6 — 6 p.m. Blue Marble; 6:30, Over Easy; 7, Spoletto; 7:30, South by Northwest; 8, James Michener's World;9, Masterpiece Theatre; 10, Dick Cavett; 10:30, All-State Football.

Tuesday, August 7 — 6 p.m.. Footsteps; 6:30, Over Easy; 7, A Classic; 8, The Shakespeare Plays; 10, Dick Cavett.

Wednesday, August 8 — 6 p.m. Insight; 6:30, Over Easy; 7, Evening at Pops; 8, Bill Moyer; 9, David Susskind; 10, Dick Cavett.

Thursday, August 9 — 6 p.m. Consultation; 6:30, Over Easy; 7, Masterpiece Theatre; 8, The Shakespeare Plays; 11, Dick Cavett.

Friday, August 10 — 6 p.m. News; 6:30, Over Easy ; 7, Washington Week in Review; 7:30, Wall Street Week; 8, National Geographic Special; 9, Bill Moyers' Journal; 10,Dick Cavett.

LOOKING AT STARS

Francesca Annis, TV's racy Lillie Langtry, told us some weeks ago she would accept no heavy dramatic roles until her half-year-old infant, Charlotte, was 18 months of age because she didn't want to bring home bad vibes.

To keep working, Francesca signed onto a studio-based television situation comedy not more than 15 minutes drive from her London townhouse. Now an apter — but non-TV — vehicle has been offered: to star in the London production of "I Remember Mama," in the role in which **Liv Ullmann** made her Broadway debut as a singer.

John Hearn's collectibles

Collector's are always intrigued by the dream of exclusivity — to know that they own the ONLY specimen of a particular collctible. There is a legend about an American millionaire philatelist who paid $100,000 for a stamp of which there was only one in existence. Sometime later he was approached by a dealer with a hitherto undiscovered identical stamp. The millionaire, shocked, had it carefully checked for authenticity only to find that there was no question but that it was the real thing. The dealer was asking $100,000 for it.

The millionaire paid up, received his precious stamp and promptly put a match to it. "Now," he said, "there IS only one".

Along the same lines there is a story that Anna's friend, the King of Siam spotted an assortment of Goss China in a Bangkok store — all bearing the Siamese coat of arms. He promptly bought the entire stock and to make sure that he would have no competition from other Siamese collectors, he passed a law prohibiting further sales of Goss china in his country.

Goss china is a perfect collectible — at least for the English collector, although it is undoubtedly very popular here and throughout the rest of the world. It was particularly popular in its day, around the end of the 19th century. The company was founded by William Henry Goss who was born in 1833 and became chief artist and designer for the Spode company before he was 25. It was then that he went into business for himself and in the course of the next thirty years built an unequalled reputation for his fine porcelain.

In the early 1880s, his son, Adolphus, launched the mass produced heraldic line which became 'Goss China' as we know it today. He travelled all over Britain sketching local antiquities which were than made in miniature complete with their coat of arms. In each locality he set up one exclusive agent for the product and eventually there was not a town of any size anywhere without its Goss china store.

Even though the line was mass produced the pieces were made of the same fine quality porcelain as the best of the regular Goss line and decorated with the same secret formula enamels for which they were famous. The timing was perfect since it coincided with the new cycling craze and collector's would pedal from town to town and fill their china cabinets with these pretty little mementos of their travels.

There was one little problem which throws an interesting light on the lack of marketing know-how of the day. There was only one Goss agent per town and in any sizeable place there was no way of knowing who or where he was.

Goss collector's pleaded with the company to publish a directory but they could not be bothered — to tell people where they could buy their product, that is! Eventually a private collector by the name of Jarvis compiled his own list of authorized agents with their addresses in virtually every town in the country. It was a big undertaking but the book was an instant best seller. Eventually Goss grudgingly cooperated with Jarvis to keep his information up to date. The Goss Record as it was called, continued to be published until 1921 and is a collector's item in its own right today.

The mantle of the long gone Mr. Jarvis seems to have fallen onto a gentleman by the name of Nicholas Pine, the present day Dean of Goss crested china who publishes a magazine for collectors, and a reasonably comprehensive price guide — in Pounds Sterling. I see that most of the familiar little pots trade in the 2-Pound to 5-Pound bracket while the rarer models will soar over the 1,000-Pound mark.

Collectors who want to be in touch with the mainstream of the Goss game can write to Nicholas Pine at West House, Portsdown Hill Road, Havant, Hants. P09 3JY. England.

Readers letters should be addressed to Collector's Item, c/o your newspaper, R.R.#1, Lowbanks, Ontario, N0A 1K0.

CE

SATU
AM Ne

2:05 p.m. O
quest. Host Bil
your favourite
tions. Send the
Request, CBC,
'A' Toronto, M
6:15 p.m. Re
zine of curren
entertainmen
CBC-Radio st
Canada, and
highlights in r
7:05 p.m. Ou
Indians and In
discuss items
national inter
Wheeler.
10:05 p.m. A

Th
Places t

GALL
SATU
ART GA
GREATER VI
Moss St.: exhi
andra Dikeak
ored etchings
universe of pe
ogy, through S
tion of large m
lithographs b
Maddison fr
England, thro
exhibition of
Collection of
celain, contin
exhibition o
prints by emin
rary Japanese
Saito, continu
exhibition of '
by Suzor-Cote
the National
tawa, contin
Sept. 9.
MEZZANIN
McPherson
Saanich Penin
Crafts Societ
works of lo
through to Sep
EMILY C
CENTRE, 207
St., exhibit
flowers of Brit
watercolors b
burton, contin
10.
LEAFHILL
47 Bastion Squ
of works by Ha
Caren Heine,
August 11.

THEA
SATU
"TREASUR
Four Seasons
atre, Centenn
noon.
DR. DUCK
scope Theatre
Tent Theatre,
2 p.m. and 3
except Tuesda
JERRY
SMILE SHO
Music Hall, E
Mondays to S
p.m. Continue
"I DO! I DO
musical hit by
son Theatre
stage directo
and musical

CBC AM-FM radio highlights

SATURDAY
AM Network

2:05 p.m. Opera By Request. Host Bill Hawes plays your favourite opera selections. Send them to Opera By Request, CBC, Box 500, Stn. 'A' Toronto, M5W 1E6.

6:15 p.m. Recap. A magazine of current affairs and entertainment items from CBC-Radio stations across Canada, and some weekly highlights in review.

7:05 p.m. Our Native Land. Indians and Inuit report and discuss items of native and national interest. Bernelda Wheeler.

10:05 p.m. Anthology. Braque, a poem by Stephen Scobie whose poems, criticism and stories have appeared in print.

FM Network

12:30 p.m. Jazz Radio-Canada. Canada's première jazz show. Today: 90 Minutes from Halifax with Don Warner as host bringing listeners what's new in Maritime jazz.

7:05 p.m. Audience. Tonight's program includes: Two Prairie Writers — Ken Mitchell, author of 'Cruel Tears' and Robert Kroetsch, author of 'The Studhorse Man', with Alan Twigg; Songs of Protest — Gary Marcuse presents B.C. labor songs.

9:05 p.m. International Concert. Polish Radio Symphony conducted by Jacek Kasprzyk.

CBC-AM 690
CBC-FM 105.7

SUNDAY
AM Network

5:00 p.m. Summer Specials. Today Guitarist/composer Andres Segovia.

4:05 p.m. Broadway. Host Bob Patchell explores the great Broadway hits of the past and present — featuring commentary, interviews andselections from the shows themselves.

9:05 p.m. Folk Fair. Host Tom Kines presents traditional folk music from the English speaking world.

FM Network

6:00 a.m. Weekender. Host: Geoff Seymour. Music by Ambroise Thomas born on this date in 1911.

8:06 a.m. Choral Concert. Today's highlights include Requiem, Charles Gounod (Les Choeurs et l'Ensemble Instrumental de la Madeleine; conducted by Joachim Havard de la Montagne).

4:30 p.m. Organists in Recital. Featuring Denise Hawkins at Knox Presbyterian Church in Ottawa performing Bach's Prelude and Fugue in E flat (St. Anne) and Two Dances by Alain.

5:05 p.m. Opera Theatre. Today: Madama Butterfly, Puccini.

10:05 p.m. Music Of Three Decades. Tonight, featuring 'Music from England 1930 - 40'. Lyric Movement for Viola and Orchestra, Holst; Suite from 'Things to Come', Sir Arthur Bliss, Dies Natalis, Gerald Finzi.

MONDAY
AM Network

9:13 a.m. Morningside in the Summer.

12:10 a.m. Electic Circus. "Your delightful host me", Allan McFee talks to vacuumland and introduces a mixed bag of music from classical jazz and more.

FM Network

4:04 p.m. Summer Arts National. This weeks host is Peter McCoppin, resident conductor of the Edmonton Symphony Orchestra.

TUESDAY
AM Network

8:04 p.m. CBC Playhouse. Everything for Everybody by Andrew Piotrowski, a hilarious situation comedy in four parts, about an engaging young couple suddenly deprived of family subsidy who go into business for themselves as Jack and Jill of all trades, with a company entitled: Everything for Everybody. Directed by David Harris.

FM Network

4:04 p.m. Summer Arts National. Pete McCoppin, resident conductor of the Edmonton Symphony Orchestra, is host this week.

WEDNESDAY
AM Network

10:35 p.m. Mostly Music. Guest host: Charles Foreman. Mostly Music International Concert Season — From the Sydney Opera House, Australia — A Tribute to Percy Grainger.

FM Network

9:04 p.m. A Night At The Operetta. Host: Otto Lowy. Tonight: Operettas composed by contemporaries of Jacques Offenbach.

THURSDAY
AM Network

2:04 p.m. People in Landscape. The Early Days of Sioux Lookout — 70 year old Johnny Lyon recalls how his Scottish father set up a trading post at La Seul before the train came to Sioux Lookout and talks about the rewards and frustrations of being a halfbreed.

FM Network

11:04 p.m. A Little Night Music. Tonight: Soprano, Beverly Sills performs.

12:00 a.m. That Midnight Jazz. With Lee Major in Winnipeg.

FRIDAY
AM Network

8:30 p.m. Jazz Radio-Canada. 90 Minutes from Ottawa — the latest in jazz from the nation's capital. Also, The History of the Big Band in Swing and Jazz featuring the 16 piece Champ Champagne ochestra recorded at Carleton University with the introduction by composer-arranger Cy Oliver and script by producer Peter Shaw tracing the development of big bands through the decades.

FM Network

11:04 p.m. A Little Night Music. Tonight: Featuring music by Franz Berwald.

The Calendar

Places to go, things to do — for the coming week in the Victoria area.

(Material for publication should be submitted to The Prevue Calendar, Box 300, Victoria, V8W 2N4, to arrive not later than Tuesday noon of the week preceding the event. Prevue reserves the right to accept, reject or edit material.)

GALLERIES
SATURDAY

ART GALLERY OF GREATER VICTORIA, 1040 Moss St.: exhibition of Alexandra Dikeakos' hand-colored etchings describing a universe of personal mythology, through Sept. 9; exhibition of large monochromatic lithographs by artist Jean Maddison from London, England, through Aug. 26; exhibition of the Pearson Collection of English porcelain, continues to Sept. 4; exhibition of woodblock prints by eminent contemporary Japanese artist Kyoshi Saito, continues to Sept. 9; exhibition of "Riverscapes" by Suzor-Cote, organized by the National Gallery, Ottawa, continues through Sept. 9.

MEZZANINE GALLERY, McPherson Playhouse, Saanich Peninsula Arts and Crafts Society display of works of local artists, through to Sept. 4.

EMILY CARR ARTS CENTRE, 207 Government St., exhibition of Wildflowers of British Columbia, watercolors by Tannis Warburton, continues to August 10.

LEAFHILL GALLERIES, 47 Bastion Square, exhibition of works by Harry Heine and Caren Heine, continues to August 11.

THEATRE
SATURDAY

"TREASURE ISLAND," Four Seasons Musical Theatre, Centennial Square, 12 noon.

DR. DUCK's, a Kaleidoscope Theatre presentation, Tent Theatre, Inner Harbor, 2 p.m. and 3:30 p.m. daily except Tuesday.

JERRY GOSLEY'S SMILE SHOW, British Music Hall, Empress Hotel, Mondays to Saturdays, 8:30 p.m. Continues to Sept. 7.

"I DO! I DO!" a Broadway musical hit by the McPherson Theatre Company with stage director Allan Purdy and musical director norman Abbott, in repertory July and August, McPherson Playhouse, 8 p.m. Performance also August 9 and 10.

MONDAY

"TREASURE ISLAND," Market Square, 12 noon, continues to August 11.

WEDNESDAY

MOVE OVER, MRS. MARKHAM, a British comedy presented by the McPherson Theatre Company with stage director Allan Purdy and musical director Norman Abbott, in repertory July and August, McPherson Playhouse, 8 p.m.

FABLES, FOOLS AND FANTASY, presented by the Senior Secondary Summer Theatre Workshop students, Phoenix Theatre, UVic Campus, 8 p.m. Continues nightly to August 16, except no performance August 12. Matinee August 11, 2 p.m.

MUSIC, DANCE
SATURDAY

VICTORIA SYMPHONY SUMMER FESTIVAL ORCHESTRA, Beacon Hill Park, Cameron Bandshell, 2:30 to 4 p.m.

MUSIC IN THE CATHEDRAL '79, five mystical songs by Vaughan Williams performed by William Broadhead, baritone, Norman Hurrle, piano and the Cathedral Choir, Christ Church Cathedral, corner Quadra and Burdett, 4 p.m.

VICTORIA INTERNATIONAL FESTIVAL, Keyboard Opulence with Joseph Bloch, Robin McCabe and Bela Siki, piano and Harmon Lewis, harpsichord, University Centre, 8 p.m.

GERSHWIN AND COWARD REVUES, a Four Seasons Musical Theatre presentation, Belfry Theatre, 1291 Gladstone, 8:30 p.m.

SONGS OF THE CABARETS, a Kaleidoscope Theatre presentation, Tent Theatre, Inner Harbor, 8:30 p.m. Performances nightly except Tuesday. Two shows Friday and Sunday, 5:30 and 9 p.m.

SUNDAY

VICTORIA INTERNATIONAL FESTIVAL, with the Pacific Wind Quintet, four soloists singing Schumann Lieder, and the Philadelphia String Quartet, McPherson Playhouse, 8 p.m.

MONDAY

VICTORIA INTERNATIONAL FESTIVAL, Concerti Extravaganza, with guest conductor William Shookhoff, with Marie-Danielle Parent, soprano, Patricia Fournier, soprano, Bert Lucarelli, oboe and Daniel Heifetz, violin, McPherson Playhouse, 8 p.m.

TUESDAY

VICTORIA INTERNATIONAL FESTIVAL, an all Baroque program, with Stanley Ritchie, violin, Elisabeth Wright, harpsichord, Robin McCable, piano, Gary Karr, double bass and Harmon Lewis, harpsichord, McPherson Playhouse, 8 p.m.

THURSDAY

AIR FORCE BAND OF THE PACIFIC NORTHWEST, Touch of Blue group, Gorge Park, 11 a.m. to noon and Cameron Bandshell, Beacon Hill Park, 3 p.m.; Sound Reason group, Market Square, 10 a.m. and Gorge Park, 2 p.m.; Impact Group, Naden Parade Square, 10 a.m. and Market Square, 2 p.m.; Brass Quintet, Hillside Shopping Centre, 11 a.m. and 2 p.m.; Woodwind Quintet, Centennial Square, 12 noon and Naden Parade Square, 3 p.m.

VICTORIA INTERNATIONAL FESTIVAL, University of Victoria Faculty Ensemble and the Philadelphia String Quartet, St. Michaels University School, 8 p.m.

FRIDAY

SPECTRUM DANCE, McPherson Playhouse, 12:15 p.m. to 12:45 p.m.

AIR FORCE BAND OF THE PACIFIC NORTHWEST, Touch of Blue group, Market Square, 10 a.m. and Cameron Band Shell, 1 p.m.; Sound Reason group, Hillside Shopping Centre, 11 a.m. and 2 p.m.; Impact Group Naden Parade Square, 10 a.m. and Gorge Park, 2 p.m.; Brass Quintet Gorge Park, 11 a.m. and Centennial Square, 2 p.m.; Woodwind quintet, Centennial Square, 12 noon and Market Square, 2 p.m.

VICTORIA SYMPHONY SUMMER FESTIVAL ORCHESTRA, free outdoor concert, Legislative Grounds, 12 noon.

THE MONTANA CHORALE, concert of Sacred music, St. John's Church, 1611 Quadra St., 8 p.m.

OTHER SATURDAY

MEDIEVAL FESTIVAL, featuring Medieval fighting by the Society for Creative Anachronism, medieval music, dance groups, juggling, events for children's participation, Market Square, 560 Johnson Street, 11:30 a.m. to 3:30 p.m.

TUESDAY

THE ROYAL LIPIZZAN STALLIONS, presented by the City of Victoria, Victoria Memorial Arena, 8 p.m.

FILMS
TUESDAY

FILMS IN THE PARK, sponsored by the National Film Board and the City of Victoria, with four films, Cameron Bandshell, Beacon Hill Park, 9 to 10 p.m.

WEDNESDAY

FILMS IN THE PARK, Portrait of a Birdwatcher, Cameron Bandshell, Beacon Hill Pak, 9 to 10 p.m.

THURSDAY

FREE NOON TIME FILMS, "The Silent Years," introduced by Charles Hofmann, film historian, How the Movies Began, McPherson Playhouse, 12:05 to 1 p.m.

FILMS IN THE PARK, with two films, Cameron Bandshell, Beacon Hill Park, 9 to 10 p.m.

Cable 10 programs

Saturday, August 4 — 12:30 p.m. Treasure Island; 1:30, From Where We Sit; 2 p.m. Operative Awareness; 2:30, Pediatric Children Tour; 2:40, Be Electrically Alert; 3, Public forum; 3:30, Public Forum; 6, Here's Lowther; 6:05, Safety Victoria; 6:35, More time to Run; 7, Films of Silent Years; 7:30, Junior 'A' Lacrosse.

Sunday, August 5 — 12:30 p.m. Sports Special; 2:30, Community Magazine; 4, Money Talk; 4:30, God and Man; 5, Arts Calendar; 5:30, The Art of Greek Cooking; 6, Here's Lowther; 6:05, Spectrum in the Square.

Monday, August 6 — 6:55 p.m. Here's Lowther; 7, Building of Log Cabins 7:30, Community Resources; Bridge for the Fun of It; 8:30, Money Talk; 9, Cable 10 Sports.

Tuesday, August 7 — 6:55 p.m. Here's Lowther; 7, Music Victoria; 7:30, Lets Square Dance; 8, Pubic Forum; 8:30, Safety Victoria; 9, Oil Ports and Tanker Traffic.

Wednesday, August 8 — 6:55 p.m. Here's Lowther; 7:00, Arts Calendar; 7:30, McPherson Presents; 8, TBA; 9, God and Man; 9:30, Chamber of Commerce Address.

Thursday, August 9 — 6:55 p.m. Here's Lowther; 7, Kids Are People; 8, Civic Affairs.

Friday, August 10 — 5:55 p.m., Here's Lowther; 7, TBA; 7:30, Provincial Dialogue (NDP), open telephone lines; 8:30, TBA; 9:30, Comunity Magazine.

Home of the week

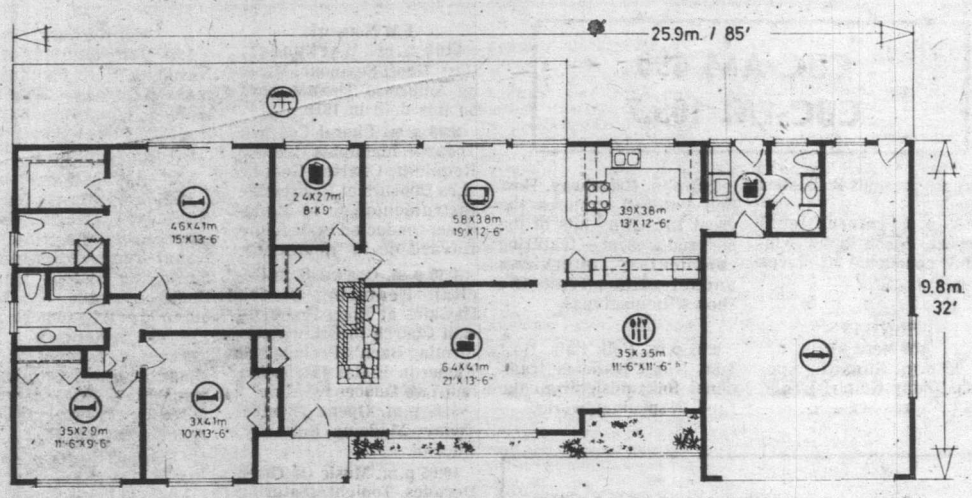

PLAN Nº 70-2057

: 191.1 sq.m. / m.ca. // 2057 sq.ft. / pi.ca.

: 25.9 m. // 85 ft. / pi.

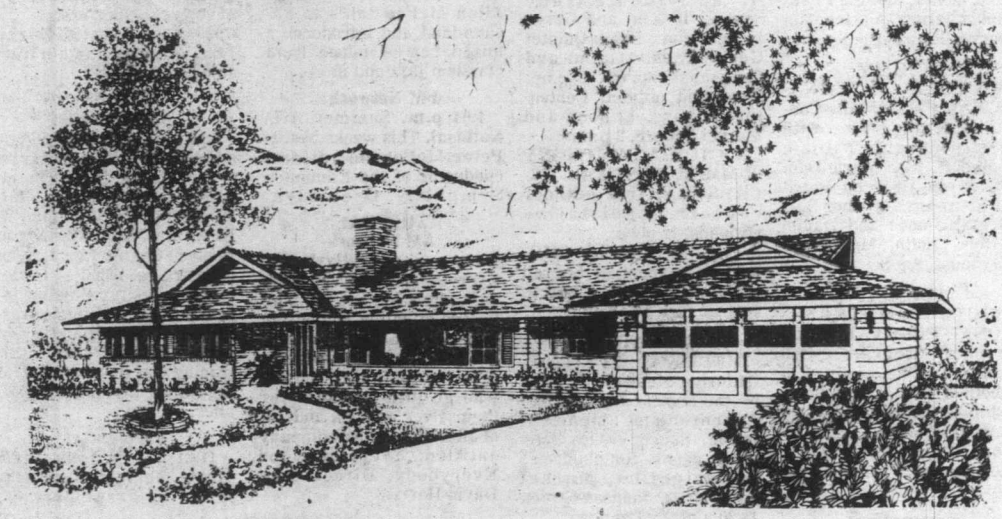

Spacious ranch-style design

This three-bedroom ranch style bungalow may not have a basement but, its long and wide, low-profile exterior contains more than enough wide-open spaces for the most demanding of families. It is ideally suited to the wide frontage residential building lot, preferably with a view to the rear.

The crisply modern exterior, finished in horizontal channel siding, with brick veneer accents, shuttered windows and Arizona brick chimney, emphasizes the low-profile width and spaciousness of the design, and makes the home seem even larger than it is in fact.

The weather-protected entry leads directly into the long rectangular living-dining room combination, which features a wide-hearth fieldstone veneer fireplace, and wide picture window for excellent view and natural lighting.

The well planned U-shape kitchen is centrally positioned between the dining room and the large family-T.V. room, for excellent separation of casual family meals and formal dining when entertaining. The family room has wide sliding glass doors which provide ready access to a wide rear patio for outdoor barbecues in fine weather. A large laundry/utility room is immediately adjacent to the kitchen, and a two-piece vanity bath adjoins both the laundry facility and the garage.

A large and private den is adjacent to the family room, providing space for quiet moments or a retreat for Dad after a harried day at the office.

All three bedroooms are positioned around the central bath and linen storage area, and well away from the main entertaining area for freedom from disturbance. All have excellent natural lighting and abundant closet storage. The large master bedroom has a full walk-in closet, a three-piece ensuite with shower, and sliding glass doors connecting to the large rear patio. The central bath has sufficient counter area for the installation of a second vanity sink should it be required by individual family needs.

Plans for design No. 70-2057 may be purchased either by the single set, at a cost of $70 for the first set and $10 for each additional set, or by the package. A five-set plan package, including the first set, is economically priced at $100.00 and an eight-set package, also including the first set, is only $125.

Whichever method you choose, please include $5 for postage and handling. B.C. residents add 4 per cent sales tax.

Send for the current edition of Select Home Designs, Series 40, featuring imaginative decorating and home improvement ideas, plus 320 quality home plans of every type. Available for $2.75 ($2 plus .75 cents postage and handling).

To order any of these items please send cheque or money order payable to the Home of the Week. Address to: Home of the Week, c/o Victoria Press, 382 West Broadway, Vancouver, B.C., V5Y 1R2.

The newest addition to ABC's "Charlie's Angels" is top New York model Shelley Hack.

Shelley Hack will earn her wings

By DAN LEWIS

"I don't think I'm vapid or shallow," declares Shelley Hack. "I'll have to show the public I'm not a vapid person."

Top model Shelley Hack was selected from more than 100 tantalizing young ladies to replace Kate Jackson in "Charlie's Angels."

Admittedly, Charlie's Angels" does not require outstanding acting talents. However, it does require that the Angels be pretty — like Jaclyn Smith and Cheryl Ladd, and Farrah Fawcett-Majors before them. (The departed Miss Jackson was the exception — attractive and a better-than-average telvision actress.) They also should be energetic and able to take orders from Charlie, the voice in the squawk box of actor John Forsythe.

Miss Hack is a fetching contradiction of surface values. A stunning long and lean blonde (5-foot-7 and 115 pounds), she's known to television audiences as the Revlon commercial girl who saunters through a chic bar in an exquisite white suite while a pianist sings "Charlie Girl."

Shelley's background suggests substance more than shallow beauty. Born in Connecticut, she is one of seven children (she has two brothers and four sisters). Her late father was a chemical engineer.

She has a degree in history from Smith College, and she studied archaeology at the University of Sidney in Australia, and acting in New York. She's traveled widely on assignments as a model — which placed her on the cover of magazines such as Glamour, Vogue, McCall's and Harper's Bazaar.

At 14, Shelley ws "discovered" by a photographer-publisher who was taken by her looks and gave her the I'll put you on magazine covers" speech. Remarkably, he did — Glamour Magazine the first time out. It quickly led to a contract with a leading model agency (Eileen Ford) and soon she was in heavy demand.

The Charlie Girl cmmercial sprinboarded Shelley into acting. Bit parts followed in several films, including one in "Annie Hall." She is still committed to the commercials.

When she won the role of Tiffny Wells, Shelley headed for the Caribbean with her new costars, Jacklyn and Cheryl, for the two-hour opening episode of the new season. Before long, stories were hitting the gossip columns and fan magazins that there was trouble brewing: The two returning stars were being cool to their new partner.

To offset these dastardly, untrue rumors, ABC conveniently arranged for a party during the recent press eeek. Cohosts Cheryl and Jaclyn introduced Shelley to sme 300 television editors from all over the country. They spoke glowingly of each other and chastised those who fabricated stories of friction.

The following morning Shelley went through the round-robin interview.

Asked why she would want to participate in a series whose producer considers it "cotton candy for the mind," Shelley responds: "Working every day is the best thing an actor can do. It's terrific. You learn so much being in front of the camera every day, as opposed to sticking to acting classes."

Shelley revealed her agent arranged for her test in response to a national search for a new "Angel." In the series, Miss Jackson's departure will be explained simply: Her character got married and no longer wanted to work.

"I tok the test," Shelley recalls, "and then I didn't think about it. You do your best and forget about it, otherwise you spend two weeks of sleepless nights waiting for a word."

Po

"A hobb
describes the
his home in
teacher of E
Collegiate in
also began t
he'd publish
begin thinki
book form.

From th
organization
wife Sonia op
The women h
spondence,
orders, while
final editor (
decide to pub

Their fi
poems by Gle
with a printe
later, "with

"It was
"and we sold
as who wou
Thistledown
produced a s
collection of
named Rona

By the s
collections o
Saskatchewa
by Sorestad
Inside is the
Suknaski.

So far the
been *Old Wiv*
Cree legend t
Cree tribe on
while travelli
angered, pre
Cree held co
interrupted b
take their yo
wives stayed
Blackfeet. Ne
wives were n
were saved t
sacrifice to f

Fry relat
lends itself t
has listed *O*
English curri

Like oth
work, the So
love, though,
press." If on
to the lucrati
not the result

Thistledo
Prairie poets
to publish in
unknown. Fo
out a new tit
sold out. Con
collectors' ite

Plans for
reflecting th
sion of writi
Sorestad. "T
last five year

The popu
just under a
are often urb
ince's rural s
of the prese
Here's Sores
poem titled
Dances:

"The
the r
that
it is t
the s
of a s
that
like s

Pat Barclay

"A hobby that's gone wild" is how Glen Sorestad describes the publishing business which operates from his home in Saskatoon. Sorestad works full time as a teacher of English and creative writing at Evan Hardy Collegiate in Saskatoon, but seven or eight years ago he also began to pursue an avocation as a poet. By 1975 he'd published enough poetry in little magazines to begin thinking seriously about collecting his work in book form.

From there it was a relatively short step to the organization of Thistledown Press, which Glen and his wife Sonia operate with friends Neil and Susan Wagner. The women handle the business end, coping with correspondence, budgeting, bookkeeping, promotion and orders, while Neil prepares the graphics and Glen is final editor ("though everybody has a say in what we decide to publish").

Their first book was *Windsong*, a collection of poems by Glen and drawings by Neil. They'd contracted with a printer for 500 copies, and two and a half months later, "with not much publicity", they'd sold them all!

"It was a home-grown product," says Sorestad, "and we sold most of them in Saskatoon." Convinced — as who wouldn't be — that the time was ripe, the Thistledown Four promptly found another writer and produced a second book. This time it was *Dark Honey*, a collection of poems by a professor friend of Glen's named Ronald Marken.

By the spring of 1979 Thistledown had produced 15 collections of "prairie poetry" by writers in Alberta, Saskatchewan and Manitoba. Titles include two more by Sorestad *(Prairie Pub Poems, Ancestral Dances)*, *Inside is the Sky* by Lorna Uher, and *Octomi* by Andrew Suknaski.

★ ★ ★

So far their most financially successful project has been *Old Wives Lake* by J. D. Fry. This is a retelling of a Cree legend that is based on historic fact. (It seems a Cree tribe once camped in hostile Blackfoot territory while travelling in search of Buffalo. The Blackfeet, angered, prepared to attack. The greatly outnumbered Cree held council and opted to fight and die, but were interrupted by an "old wife" who persuaded the men to take their young people and flee by night, while the old wives stayed behind to tend the fires and deceive the Blackfeet. Next morning, when the attack came, the old wives were massacred but the remainder of the tribe were saved to live on and tell the story of their heroic sacrifice to future generations.)

Fry relates this legend as a play in verse. The book lends itself to classroom use so well that Saskatchewan has listed *Old Wives Lake* as a resource book for English curricula in grades seven, eight and nine.

Like other publishers I've talked to about their work, the Sorestads are enthusiastic. "It's a labor of love, though," cautions Glen. "We're strictly a literary press." If one of Thistledown's books happens to appeal to the lucrative schools market it's a happy accident, not the result of shrewd advance planning.

Thistledown's main aim is to promote the work of Prairie poets, especially younger poets who have begun to publish in little magazines but who are still relatively unknown. For this reason Thistledown prefers to bring out a new title rather than reprint an old one that has sold out. Consequently, its earlier books have become collectors' items.

Plans for the future include an anthology of poems reflecting the Prairie experience. "There's an explosion of writing in the Prairies right now," says Glen Sorestad. "There's been much more happening in the last five years then ever before."

The population of Saskatchewan has remained at just under a million for the last 25 years. Today's poets are often urban dwellers with deep roots in ther province's rural soil, seeking to synthesize their experience of the present with their consciousness of the past. Here's Sorestad explaining the process himself, in a poem titled "Beginnings" from his book *Ancestral Dances*:

> "The poem is not so much
> the rusted knots of wire
> that bound the prairie mind
> it is the impaled wing
> the sole reminder
> of a sharp-tailed grouse
> that flaps now on the wire
> like some unremembered signal".

Two versions of dubious Hitler visit to Liverpool

ADOLF HITLER . . . Bridget misremembers

By ANTHONY JENKINS

In 1909, at the annual Dublin Horse Show, Bridget Dowling, a 17-year-old Irish girl, was introduced to a "handsome stranger" and fell in love with his "cream-colored waistcoat . . . heavy gold chain . . . his moustache . . . waxed and curled upright *a la Kaiser*. Despite, or because of her parents' disapprobation, the pair eventually ran away to London, married, and settled in Liverpool. The handsome stranger was Alois, the older half-brother of Adolf Hitler.

The typescript of Bridget's uncompleted memoir is now part of the collection of the New York Public Library and was re-discovered by Robert Payne during his researches for *The Life and Death of Adolf Hitler*. Other writers have since consulted its pages, but the memoir is now published for the first time, with contemporary photographs, by Michael Unger of the *Liverpool Daily Post*..

Bridget's marriage to Alois and the fact of their son — mother called him Pat, father insisted of Willie — are genuine enough; the edition contains copies of the marriage and birth certificates. The controversy surrounding the memoir arises from the fact that it was obviously written during the Second World War when Bridget's memory of her early years was colored by hindsight ("if only we'd known then . . .! ") and by an urge to cast herself and her son in the best light possible.

This bending of the facts and certain inaccuracies (misremberings?) of detail, has led experts to doubt the more startling claims that Bridget makes. She maintains that between November 1912 and April 1913 brother Adolf, on the run from conscription into the Austrian Army, was a visitor to their lodgings in Liverpool's Upper Stanhope Street. She also states that the dictator was responsible for the death of his adored niece, Geli, in an incestously passionate quarrel and that her brother, Leo, was murdered after having accused his uncle of Geli's death.

Nowhere in his own writings and conversations with others did Hitler ever mention a visit to England that would agree with Bridget's recounting of Adolf's famous "lost year." Yet the memoir implies that his humiliation and discomfort while down-and-out in a foreign land had something to do with the revenge he was later to pursue. Upon his departure for Munich, Adolf is supposed to have leaned from the train and promised that his brother would get what was owing to him. Alois saw in those words a double meaning: "He meant to threaten me, saying I'd get what was coming to me. But what do I care for threats of a loafer like him?"

The details of Geli's death are even more dubious. Her brother was actually captured on the Russian Front, and Hitler arranged for his exchange. And, in 1937, Bridget herself had given a different version of the girl's death: "The cause of Geli's suicide was the fact that she was pregnant by a young Jewish art teacher in Linz."

Although its style is flat in a genteel sort of way (the editor theorizes about a ghost-writer), the memoir, however controversial, is worth reading for its sidelights on Hitler's embarrassed relationship with Alois, with his English nephew, and with his two sisters.

Bridget's account of her visit to Berchtesgaden is crowded with circumstantial details which expose the weird twists in Hitler's idea of himself, his family, and the people he ruled. It also, unintentionally, displays the edginess of his British relatives and the intricacies of their feelings toward the new Napoleon.

But Bridget, who ended in respectable obscurity as an American citizen, would be loath to recognize herself through the eyes of the British novelist, Beryl Bainbridge, who has bent the first few pages of the memoir into her idiosyncratic brand of black humor.

The Bainbridge world consists of subliterate characters who are determinedly self-possessed but who, in the reader's eyes, are grotesquely out of kilter with the normal world and with their fellow creatures. In this version, Bridget cannot comprehend the tensions between Alois and Adolf nor their emigre world. Were it not for her pride, she would as soon take herself and "darling Pat" back to Dublin and her parents.

Bainbridge plays amusingly with our knowledge of later history. She takes a detail from the memoir about the frayed condition of Adolf's only shirt and pictures Bridget's rummaging about for material to make him another, and finding only coarse brown cloth.

We also learn how he parted his hair in that distinctive way (to hide a scar) and grew a small moustache. But from the failure of the surrounding slum-dwellers to thwart the health authorities in taking away their children, Adolf learns one of life's more sinister principles: "Let the minority act with enough authority . . . and the majority will walk like lambs to the slaughter."

Were these ironies its only aim, the novel would simply trivialize one of the century's major tragedies. Adolf is only incidentally an historical character. The memoir, in all probability part fictional in itself, has provided the novelist with the germ for a study of paranoia.

Adolf, unable to understand English, is maddened by a persecution mania that is only partly explained by his fear of pursuit by the Viennese authorities. In his eyes, the world becomes a grotesque looking-glass peopled with monsters, derelicts and butchers: "I have suffered enough . . . They are everywhere. On boats, beside railway tracks, outside picture houses, smiling above beards. Just now there was another with a bandage about his head."

Bainbridge plays off the fractured delusions of Adolf's haunted mind against a minutely accurate Liverpool in the early 1900's. We see the realities of life in Upper Stanhope Street, though Adolf and the others, in their obsessions, cannot. The effect is both terrifying and hilarious.

So disturbing is Adolf's experience in Liverpool that he vows never to mention "this accursed city . . . this lunatic island" (another version of Hitler's later silence about England).

In the novel Adolf's departure is even more sinister and ironic as he repeats the words from the memoir, his head filled, as the reader knows, with a fortune-teller's promise of "tall nordic maidens" who would "blow their brains out for him." Despite the surreal grotesquerie, the book's last line produces a shiver: "Such a strong-willed young man. It is a pity he will never amount to anything."

THE MEMOIRS OF BRIDGET HITLER, edited by Michael Unger. Burns & MacEachern. $16.95.

YOUNG ADOLF, by Beryl Bainbridge. Burns & MacEachern. $13.50.

Putting blame on the sufferer

By WALT KELLYTHORNE

With the spread of modern disease — particularly tuberculosis in the last century and cancer in this — has come a peculiar way of thinking about disease. Susan Sontag calls it "metaphoric" thinking, and this startling book is her pungent exploration of that way of thinking and its consequences for all of us — well or ill.

Metaphoric thinking about disease is not easily defined, and Sontag doesn't attempt an exact, dictionary explanation of the process here. What she offers instead is example, from Galen to Karl Menninger, the modern psychoanalyst who, as Sontag quotes him, muses that "illness is in part what the world has done to a victim, but in larger part it is what the victim has done with his world, and with himself . . ."

To Sontag, views like Menniger's are "preposterous and dangerous". She maintains that such "psychologizing" eventually "undermines the 'reality' of a disease" and makes understanding and effective treatment nearly impossible.

Most brilliantly in this short book — where every page contains at least one idea capable of generating imaginary pages of thought in the reader's mind — Sontag examines the short and long term results of such metaphoric thinking.

Simply put, such thinking makes the sufferer responsible for his or her disease — and for its ultimate cure.

In the 19th century tuberculosis was thought to be the outward sign of its victim's frustrated passion. The notion actually goes at least as far back as the 17th century, when "melancholy" and "choler" were described by Gideon Harvey as "the sole cause" of TB. Byron, Keats, Dickens and other famous figures further popularized the figure of the passionate victim until, as Sontag puts it, the whole process became "the first widespread example of that distinctively modern activity, promoting the self as an image."

Cancer began to receive its due primarily through the writings of Wilhelm Reich in the twenties and thirties of this century. Repression — mainly of anger — was thought to be the main cause of cancer, and Reich's ideas have flourished to the point where today many physicians and psychologists are shifting treatment emphasis from the entirely physical to a mixture of the physical and emotional — or even abandoning physical treatment entirely.

Sontag doesn't stop at the personal, however, and the most provocative parts of *Illness As Metaphor* are concerned with the effects of metaphoric thinking about disease upon what might be called the body politic.

After examining the relevant literature, Sontag remarks, casually enough, that "Cancer is described in images that sum up the negative behavior of twentieth-centry *home economicus:* abnormal growth, repression of energy, that is, refusal to consume or spend."

She goes on to point out that the language of warfare is commonly used to describe cancer and its treatment and then, after quoting effectively from modern political philosophers, leads the reader inescapably to her assertion that "to describe a phenonemon as a cancer is an incitement to violence."

Thus *Illness As Metaphor* is primarily and preeminently a political work, as is the phenomenon it describes.

SONTAG . . . condemns 'preposterous' theories

ILLNESS AS METAPHOR, by Susan Sontag. Random House paperback $2.50.

Paperback picks

Selected Stories, by V. S. Pritchett. Random House. As these stories show, Pritchett is a modern master of the naturalistic short story. So impeccably observed are Pritchett's stories, so honest and strangely moving in their telling, it's as if he grafted life itself on to paper, dissolving it into print.

Elizabeth Bowen: A Biography, by Victoria Glendinning. Avon. Glendinning achieves a delicate balance bwtween the personal events in Bowen's life and the imagined events of her fictional world. A composite portrait emerges faithful both to the novelist's life and art.

The American Earthquake, by Edmund Wilson. Farrar, Straus, and Giroux. ***The Twenties,*** by Edmund Wilson. Farrar, Straus, and Giroux. Observations from both the private and the public Wilson are presented in these two volumes, *The Twenties* containing selections from his diaries and notebooks of the period and *The American Earthquake* a collection of his nonliterary articles written during the '20s and 30s.

A Woman of Independent Means, by Elizabeth Forsyth Hailey. Avon. The author has succeeded in giving us a portrait of a woman, with all her frailties, strength and victories combining to prove that living a life is an accomplishment.

The Thirties and After, by Stephen Spender, Random House. This book will be of interest to those concerned with the specific historical period that is covered as well as to students of the relation between art and politics in general. Interspersed throughout are portraits of the major cultural figures of the day, including W. H. Auden, T. S. Eliot and Cyril Connolly.

Poets speak through art to each other

By DOUG BEARDSLEY

No Longer Two People is a unique series of poems by Governor-General Award's winner Patrick Lane and Lorna Uher. The title is taken from a quote by Picasso: "They are no longer two people, you see, but forms and colors, forms and colors that have taken on, meanwhile, the idea of two people and preserve the vibration of their life."

Uher and Lane wrote nine poems each. She begins the dialogue, this "search through language to find the means by which we could know each other, with the poem, "With my fist I stroke you," but she doesn't stop there. "I burn your poems/scatter the ashes over your toast" are just two of the more humorous lines that follow, though Uher has the skill to shift the tone of a poem from stanza to stanza and frequently does.

The man answers her ("The space between my ribs contains only a loss") and the dialogue begins. The poems build well, complementing each other, uncovering as they go. Uher's "You're so covered with scars/you forget where they come from" is particularly fine. Here is Lane's reply:

> Behind your face a fish swims
> covered with pale feathers.
> At night when you lie
> sleeping among the green
> dreams your body calls love
> I lift your eyelids, watch
> his wandering among the white
> rivers of your mind.

There is, of course, a male and female vision in these poems. Accusations abound:

> You have never learned
> the meaning of the word
> gentleness: tell me
> you will kill me
> for poems

he writes, and we feel certain of her ability to do just that.

In the end the female voice calls for "the forgiveness of winter: drifts/to bury all the dead we left behind." She opened, he closes, the male voice calling for patience, breaking "a trail through the snow."

As they state in their preface, "it is rare in literature for two poets to exist in love and even rarer that they risk themselves by speaking through their art to each other." It is rarer still to have poems such as these from such fine poets.

★ ★ ★

A first book of poems is always a difficult business, especially when the poet is in his or her late teens or early twenties. What weighty pressures we bring to bear on our young poets today. There seems to be a demand that they write their old-age poems, their poems of wisdom, while they are still teenagers. As a result, there is little joy or celebration in a young poet's work, little risking of the English language or testing of the magical possibilities of words. We seldom see or feel the anxiety of today turning to light. Instead, we are offered a young, tormented soul, reaching for what it cannot hope to assimilate, let alone understand.

There is much in *Moving Inland* that is derivative of the typical west coast poem so championed by creative writing schools today, but Diana Hayes is potentially too good a poet to have to worry about that. Anyone who can construct poems such as "Cormorant With Wings On Fire" (though the penultimate line is unnecessary), the highly-skilled "Sestina For Superior," the first half of "Cayman At Hollows Marsh," the opening of "Epitaph," "What Is Heaviest" and "What If," has nothing to lose but her influences.

Hayes' lovers are seen as "curious sculptors/ carving each other/ to scale . . .

> afraid
> to leave
> this island,
> afraid to move
> from this knowing,
> knowing this leaving
> will see three
> of us
> on a tilted horizon,
> the ferry groaning
> heavy from her quay.

Hayes has a habit of repeating words that have neither the power nor the rhythm to stand repetition ("beyond the thick and thick of morning," "I knew the rending of soul and soul," "the flow and flow of city walks"), and I'm not convinced the short line she employs is the natural line for some of these poems, but these are things she can easily correct, if necessary.

Regarding "the rending of soul and soul" quoted above, I would just like to add that the wrenching of the emotional and spiritual centre of man is serious business, yet simply saying it in the poem doesn't make it a fact. We, the reader, must be made to feel the emotion, we must be shown, not merely told.

One final comment: if I didn't feel that Diana Hayes was a skilled writer with the potential to become a really fine poet, I wouldn't have taken the time to write this review. I wouldn't have written anything at all, because it wouldn't have mattered. Where Diana Hayes is concerned, it matters. .

NO LONGER TWO PEOPLE, by Patrick Lane and Lorna Uher. Turnstone Press. $3.95.

MOVING INLAND, by Diana Hayes. Fiddlehead Press. $4.

Some tim
fact, I read
Naipaul's de
through three
or three wee
Jenkins' revie
novel, *A Ben*
same region
check what I
of South and,
covered that
without revie
book is bad; t
by a Naipau
make amends
which was c
and now, bel
about it.

I wonder
brothers jour
or whether S
alerted V.S. t
have been th
speculation is
results, and th
interesting a
fictionalized a
counts which
graphic word-
area of mode
are unlikely t
quarter

We are co
Naipaul, but
mention of V.
that Shiva ha
his work on t
brother. And
paul, who is h
most contem
astonishing a
out of Burma
came out of
Navy. As a
East Indian,
the very voic
prose fiction f
ion, to that of

His fictio
novels, is, to q
once used, "i
truth." His no
best in *India:*
usually consi
modern socia
sensitive, ins
make his work
professional
imagine.

Shiva, who
but whose first
this is, descril
Kenya, Tanza
style of his old
South (South A
a very apt pup

The mood
arrives at his
port at Brusse
elderly Sikh

'Rai

Well, Howard
his associates at
Park have done it

M. Wylie Blanch
ably one of the
owy of all B.C. writ
the author of the ju
lar *The Curve of*
her devotees have
impossible to learn
about Ms. Blanch
she wanted known
into her book. A
that.

Now, in their eig
the editors of *The*
have published a
cal article on Bla
Edith Iglauer Da
must for anyone

E. D. WARD-HARRIS

The other Naipual writes a remarkable travel book on Africa

Some time ago, late last year in fact, I read *North of South*, Shiva Naipaul's description of his journey through three African countries. Two or three weeks ago I read Anthony Jenkins' review of V. S. Naipaul's new novel, *A Bend in the River*, set in the same region of Africa, and I went to check what I had written about *North of South* and, horror of horrors, discovered that I had shelved the book without reviewing it. To do this to any book is bad; to do so to a book written by a Naipaul is unpardonable. To make amends, I read the book again — which was certainly no hardship — and now, belatedly, I must tell you about it.

I wonder whether the Naipaul brothers journeyed to Africa together, or whether Shiva went first and then alerted V.S. to the possibilities. It may have been the other way round. The speculation is idle; what counts are the results, and the results in this case are interesting and highly enlightening: fictionalized and non-fictionalized accounts which overlap to provide a graphic word-picture of an important area of modern black Africa that we are unlikely to obtain from any other quarter

We are concerned here with Shiva Naipaul, but it is difficult to avoid mention of V.S., if only for the reason that Shiva has so obviously modelled his work on that of his famous older brother. And what a model! V.S. Naipaul, who is head and shoulders above most contemporary novelists, is as astonishing as the Orwell who came out of Burma and the Conrad who came out of the British Merchant Navy. As a rootless Trinidad-born East Indian, based in London, his is the very voice of exile, expressed in prose fiction far superior, in my opinion, to that of Nabokov.

His fiction, like all the finest novels, is, to quote a phrase he himself once used, "indistinguishable from truth." His non-fiction, displayed at its best in *India: A Wounded Civilization*, usually consists of observations of, modern social history presented as sensitive, insightful vignettes that make his work as remote from that of professional historians as one can imagine.

Shiva, who has written two novels but whose first venture into non-fiction this is, describes his journey through Kenya, Tanzania and Zambia in the style of his older brother and *North of South* (South Africa) proves that he is a very apt pupil indeed.

The mood is set even before he arrives at his destination. In the airport at Brussels he is beseiged by an elderly Sikh who is bewildered by visas and terrified by the thought of returning to Africa where, after the Ugandan forced exodus, he realizes that his days in the only homeland he knows are numbered. The remaining passengers in the airport lounge are Zaireans returning from a financial conférence in New York. These flashily-dressed types are completely preoccupied with 'beads and mirrors' in the form of wristwatches, transistor radios, cassette recorders and calculators they have just purchased at the duty-free shop.

Pilots are white

Aboard the Air Zaire plane they refuse to stop smoking or to fasten their seat belts or even to sit down, preferring to wander about showing their new toys to one another. Shiva wonders aloud what is going on in the cockpit but is reassured by an ardent Zairean nationalist that Air Zaire is a safe airline because all the pilots are white men! Eventually, liquor does its stuff and the 'financial advisers' go into a drunken sleep. And with the big spenders unconscious, the lazy, disinterested, plump, steatopygous hostess refuses to do any further work.

With this sort of introduction, you can imagine how an Evelyn Waugh would have treated Africa. But a Naipaul is not a Waugh. Preconceptions, assumptions and cruelty are not part of his intellectual baggage. Shiva Naipaul stepped off the plane at Nairobi with an open mind, no contacts, and with no fixed itinerary.

But an open need not be a blank mind, and Shiva Naipaul clearly prepared himself by reading and digesting everything he could lay his hands on. So what we have here is an informed traveller who is able to relate effects to causes and who is scrupulously honest in his reporting without ever being judgmental. And best of all we have as guide an educated, highly intelligent rootless man whose skin color permits him access to black and white, both of whom are flattered by his attention and feel unthreatened.

We are introduced to examples of all sections of stratified African society from young Kikuyu in Kenya who act and talk like actors in a Hollywood B movie ("Hi, baby." "Where you been?" "Around.") to cadre leaders in Tanzania who blindly follow Chinese revolutionary fervor, with all its extremes and contradictions, without realizing that what works in China cannot work in Tanzania because "the China experience" has no relevance to anyone but a Chinese, the Chinese peasantry having been inured over millenia to disciplined labor and highly centralized state control.

We also meet platitude-mouthing, urbanized government officials who are completely out of touch with the people they control. In Tanzania, Shiva wished to visit a commune and asked permission from the top officials at the Culture Ministry to see ujamaa (President Nyerere's vaunted doctrine of universal familyhood) in action.

"I will tell you frankly — ujamaa is not very interesting," said the official.

"But ujamaa is the foundation of the Tanzanian Revolution, Ndugu Kaiza. How can you say such a thing?"

Official obstruction

"It is people planting. That is all. Why do you want to see people planting? If you want to find out about ujamaa read the works of Mwalimu."

"I have."

"Then why bother . . . people planting, that is all."

Shiva never did get to see "the spirit of Socialism and Self-Reliance". It was typical of the official obstructionism he met at every turn.

But he did meet a student of literature ("I am very good at literature") who had never read a book; a young man, dressed as a Hollywood cowboy, who had visited London and been an extra in a BBC television production and who, without any assets, talked of starring in an ambitious play ("As I'm the only professional here I shall also have to produce and direct it."); and an incredible black woman who called herself Alberta and "operated a ranch." She, too, was dressed for the part, had a huge American car, a house filled with skins and European bric-a-brac and cases of whisky — but who possessed only one or two cows and no crops.

He meets all manner of people — Africans, Asians, and Whites — and he employs snatches of dialogue tellingly to portray the universal disillusionment and absurdity. There is the Dutch Calvinist minister who wants Africans to remain simple primitives, and practise birth control, and the wife of an American UN official who finds everything "fantastic" — fantastically awful ("I can't get frankfurters. What do the people here live on?" "I've been to a game park. It was dirty, so much dust. Why can't they build proper roads?")

Everywhere he goes Shiva Naipaul is made aware of the three things which disfigure Africa: widespread corruption, fear, and the pathetic equation of western technological gimmickry with progress.

Apart from acute observations, strong descriptive powers, and marvellous dialogue, Shiva Naipaul also frequently treats the reader to brief passages of his own philosophy. These passages are so lucid and so filled with genuine insight that, for me, they became the best parts of the book. Here, he expresses forcibly his strong feelings regarding the fascinating and deadly game played between black and white, and always he is free from the preconceptions which color most writing about Africa.

Shiva Naipaul, like his brother, is a master at exposing cliches and rhetoric for what they are. Resounding words, whether mouthed by African political leaders or by European romantics like Karen Blixen, are set against the realities experienced by this sharp-eyed and sensitive traveller, and they shrivel.

In *North of South* you will find comedy and tragedy and the usual anecdotal pleasures of a good travel book, but this is infinitely more than a travel book. For one thing, the author is a novelist and he tells his story with a novelist's skills; and for another this brilliantly written book presents a view of Africa which may well shock or alarm some complacent readers and, like all great books, it cannot fail to stimulate thought and discussion.

NORTH OF SOUTH: An African Journey, by Shiva Naipaul. Collins. $19.95.

'Raincoast Chronicles' tell the British Columbia story

By CHARLES LILLARD

Well, Howard White and his associates at Madeira Park have done it again.

M. Wylie Blanchet is probably one of the most shadowy of all B.C. writers. She is the author of the justly popular *The Curve of Time*, but her devotees have found it impossible to learn anything about Ms. Blanchet. What she wanted known, she put into her book. And that's that.

Now, in their eighth issue, the editors of *The Chronicles* have published a biographical article on Blanchet by Edith Iglauer Daly. It's a must for anyone interested in this author, and it's one more first for *The Chronicles*. But we shouldn't be surprised — this magazine always contains eye-opening articles and art. The editors published Bus Griffiths' first cartoons (now compiled in a "classic" edition), as well as many of the first intelligent articles on logging, fishing and growing up in B.C., which have appeared in years. No wonder the past seven issues of this magazine are prized by collectors and readers alike.

Along with the article on "Capi" Blanchet, there's a previously unpublished piece of hers, "Henry Finds the Roar," along with a piece on A. J. (Jim) Spilsbury, who pioneered coastal radios in B.C., then went on to found Queen Charlotte Airlines (now known as Pacific Western). There's also a fascinating piece on a deserters camp near Gibsons and a long-rumored murder. Beth Hill writes on Francis Barkley, the first woman to see the B.C. coast. There are also poems by Earle Birney, Hubert Evans and John Skapski.

Perhaps the weakest section of the magazine is an article on the now-famous "outlaw" Simon Gun-an-noot. However it's only weak in the sense that nothing new is revealed. If the reader is unfamiliar with Gun-an-noot, the material is new; if not, it's merely a rehash of the already-known. More than one person, among them an ex-RCMP officer from the Hazeltown area, and a well-known B.C. writer, can add a great deal to the "outlaw's" legend. Gun-an-noot's last years were not as "peaceful and law-abiding" as the many pop-historians might like us to believe.

The importance of *The Chronicles* is outlined by White in his most recent Editorial. He quotes Rupert Brooke's famous lines about B.C.: "Here one is perpetually a firstcomer." Brooke believed this land was filled with stories, yet "destitute of legend." White is quite right to point out: "What these good people forget is that you cannot see the ghosts or learn the legends of a place unless you are *willing* to do so."

The Chronicles are teaching us to see, and each issue, for those willing to look, has extended our vision. Our coast is full of legends; this magazine is hunting down the ghosts behind the legends and giving each a name and face. Let's hope it has a long life; it's doing a fine job in a long overlooked area.

RAINCOAST CHRONICLES, No. 8, Howard White, Editor. Raincoast Historical Society, Madeira Park, B.C. $2.95.

She is still learning

After a stage and nightclub career in New York, Lynn Kellogg has found the transition to West Coast life relatively easy. Seen regularly on the ABC News young people's magazine, "Animals Animals Animals," Kellogg, known primarily for her singing, modeling and acting, hopes to add designing to her list of accomplishments. She has already successfully transferred some American Indian designs onto fabrics.

Fortunately, Kellogg adores animals and, although her fellow cast members on "Animals Animals Animals," may be more exotic, she currently shares a happy home with a 5-year-old cat, Moose and a 2-year-old dog, Buffy.

La Traviata

The highly acclaimed 1976 production of La Traviata, starring Beverly Sills, returns to Channel 9, Wednesday, August 8, at 9 p.m. on In Performance at Wolf Trap.

R. STAGG
SCUBA
DIVING
SCUBA DIVING LESSONS
CUM-ATUS
at Esquimalt Pool
Course Starts
TUESDAY, AUG. 14th, 7:00 P.M.
DAY CLASSES AVAILABLE
PHONE 721-3606 or 386-8734

GUARANTEED LOWEST PRICES
IN TOWN
SOFA CHAIRS
KITCHEN TABLES
ROCKERS RECLINERS CHAIRS
STEREOS
Occasional CHESTS
HOOVER VACUUMS
AUGUST HOME FURNISHINGS SALE
UP TO 40% OFF
DESKS
BEDROOM SUITES
DINING ROOM SUITES
LAMPS
OIL PAINTING
RESTONIC BEDS all Sizes
COFFEE TABLE SETS
DODD'S FURNITURE
2563 Quadra St.
Next to the Safeway Disco
Open Mon. to Fri., 10:00-9:00
Saturday, 10:00-6:00; Sunday, 12:00-3:00
388-6663
8-3

SUMMER SPECIALS
HITACHI COLOR TVs
TRADE-INS ACCEPTED

20" HITACHI
Auto color tint and tuning. $21.00 a month for 36 months or SPECIAL 599.95

26" HITACHI
With 100° luminar in line picture tube. $28.00 a month for 36 months or ..... SPECIAL 779.95

26" HITACHI
Remote control TV, in line 100° picture tube, electronic tuner and midband. $35.00 a month for 36 months or ..... SPECIAL 979.95

WHY SHOULD YOU BUY A HITACHI COLOR TV? The first reason would be because it has proven to be the most reliable TV on the market. It received top rating by one of the consumer magazines. In the last three years, we have had only one set break down which was a very minor problem. The second reason is the picture quality. Hitachi developed a new picture tube which gives you a brighter, sharper picture. Any Hitachi owner will tell you to buy a Hitachi. We service all our own sets and have special service rates based at cost for our own customers.

ATLAS Stereo & TV
Sales Backed by Service
385-2712 763 FORT STREET
8-3
- Convenient in Store Bank Financing Available
- Chargex
- MasterCharge
- 90 Day No Interest Charge Account
- Cash Discount

3 YR. GUARANTEE
On All Parts and Service
5 Year On All Transistors